■ VENOM
POSTER INSIDE

■ ACTION FIGURE
PRICE GUIDE

■ NEW TOP 10
THE NATION'S HOTTEST

USA $3.95 / CAN $4.95

FEBRUARY 199

WIZARD™

No. 18

THE GUIDE TO COMICS

"AN ARACHNID IN A HARD PLACE"

TM & © 1992 Marvel Entertainment Group, Inc. All rights reserved.

MARVEL COMICS

Check Out Your Favorite Secret Defenders In These Other Marvel Comics!
Wolverine • Nomad • Darkhawk • Spider-Woman • Maverick

When The Going Gets Too Tough For Dr. Strange, He Assembles

THE SECRET DEFENDERS

HARRIS COMICS
VAMPIRELLA #5
AS YOU'VE NEVER SEEN HER BEFORE!
BY KARL ALTSTAETTER
FORMERLY OF HOMAGE STUDIOS
COMING IN #6:
VAMPIRELLA PHOTO CENTERFOLD
HARRIS COMICS • 1115 BROADWAY, 8TH FLOOR NEW YORK NY 10010 • 212 807-7100
Altstaetter-92

X-O MANOWAR™

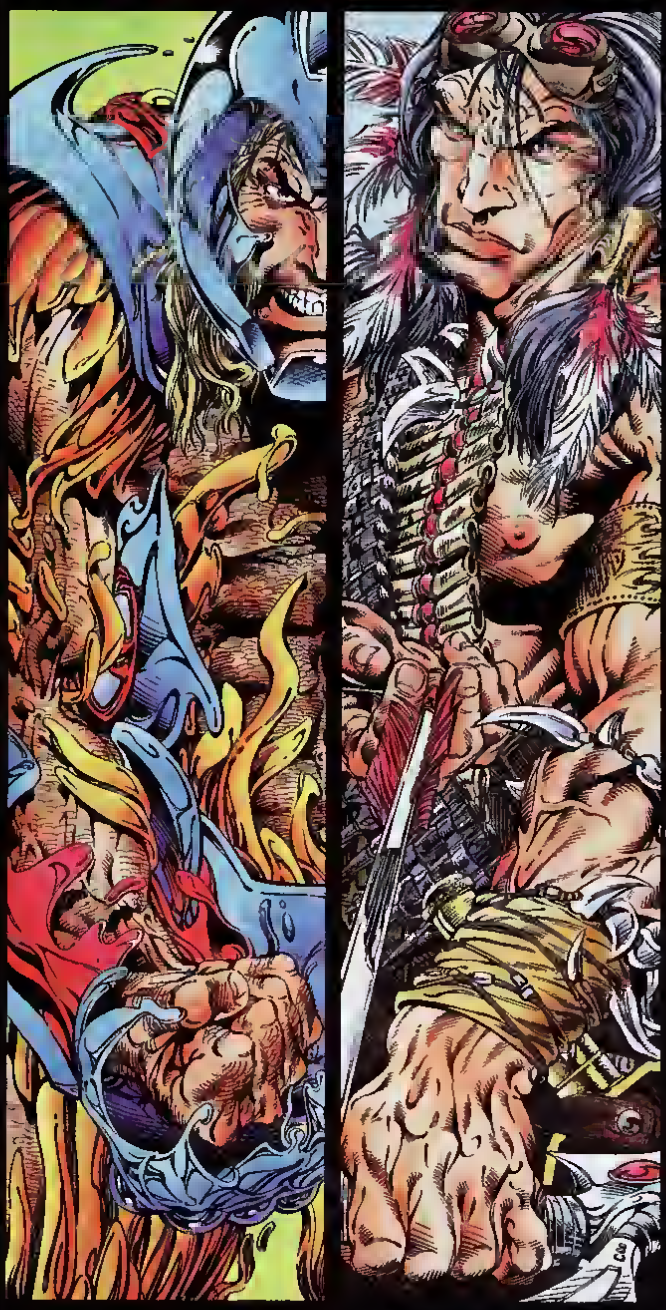

New Friends...

New Enemies...

New Challenges...

Superstar BART SEARS Joins the VALIANT Family as the regular Penciler of X-O MANOWAR with issue #14 Shipping in December

VALIANT®

FEATURING

TUROK
DINOSAUR HUNTER

X-O MANOWAR #14 & 15
"THE DINOSAUR INVASION OF THE 20TH CENTURY"

THE GUIDE WIZARD TO COMICS

PRESIDENT/PUBLISHER
Gareb S. Shamus
MANAGING EDITOR
Alan Binenstock
ASSOCIATE EDITOR / CREATIVE DIRECTOR
Patrick McCallum
CONTRIBUTING EDITOR
Patrick Daniel O'Neill
ART DIRECTOR
Eli Har-Dof
EDITORIAL PRODUCTION MANAGER / ASSISTANT ART DIRECTOR
Douglas Goldstein
EDITORIAL PRODUCTION / ASSISTANT ART DIRECTOR
Brad Fountain
WRITERS
Craig Cornell; William Christiansen; Brian Cunningham; Andy Mangels; Tom Palmer, Jr., David Quinn; Glenn Rubenstein; Rob Samsel, Bart Sears; Doris Schwartz; Ilan Shamus; Stephen Shamus
AD SALES
Colin Campbell
(212) 977-5001
FAX: (212) 265-0986
M-F 9-5 (Eastern Standard Time)
Patric Donaghy
(415) 681-0738
FAX: (415) 824-0604
M-F 9-5 (Pacific Standard Time)
ADVERTISING PRODUCTION MANAGER
Kenneth Shamus
CIRCULATION MANAGER
Janet Mirman
CUSTOMER SERVICE
Brenda Cook
ACCOUNTING
Barbara Kleinberg
WAREHOUSE MANAGER
Brian Nelson
OFFICE ASSISTANT
Rosemarie Scandura
ILLUSTRATIONS
Bart Sears
COVER
Whitman, penciller/inker
Mark McNabb, colorist
Leo McCarthy, cover design
NEWLYWEDS
Shawna & Ian

WIZARD: The Guide To Comics volume one, number eighteen (18), February 1993

Please direct all inquiries concerning editorial information to 100 Red Schoolhouse Road Building B1 Chestnut Ridge, NY 10977, or Fax. (914) 426-6071

Please direct all inquiries concerning subscription information to Wizard Subscription Dept., P O Box 6782, Syracuse, NY 13217.

Any statements made expressed or implied in Wizard The Guide to Comics are solely those of the persons being interviewed and do not represent the editorial position of the publisher, who does not accept responsibility for such statements All artwork is Trademark and © of their respective owners

WIZARD: The Guide to Comics (ISSN 74470-76825) is published monthly by Gareb Shamus Enterprises, Inc. D B.A. Wizard Press, 100 Red Schoolhouse Road, Building B1, Chestnut Ridge, NY 10977. One year subscription rate is $37 95, Canada and Mexico $49 95, and all other countries $69 95 All payments in U S funds only Second-class postage paid at Monsey, NY and additional mailing offices at St Cloud, MN POSTMASTER: send address changes to Wizard The Guide to Comics, P O Box 434 Monsey, NY 10952-0434 Entire contents © 1993 Gareb Shamus Enterprises, Inc The Wizard logo is protected through trademark registration in the United States of America Publication information may not be reproduced in part or whole in any form without prior written permission of Wizard Press and Gareb S. Shamus.

A Letter From Our PUBLISHER

Gareb S Shamus, millionaire He owns a mansion and a yacht

Cool, the first *Wizard* of 1993. To help kick off such an important event, we've once again brought together the team that made the cover to *Wizard* #9 so outragous, the mystery artist known as Wittman and our good pal, Venom. Hope you like.

Minnesota, excitement capital of the world! I went out west to visit the friendly little plant where *Wizard* is printed, and it was really cool. While I was on my little sightseeing tour, I visited the awesome Mall of the Americas (the biggest mall in the U.S.), as well as being treated to an awesome Vikings/'49ers game by the guys at the plant. Though I'm a diehard Giants fan, it was really exciting. Special tip of the Wizard's cap to Judy Scheleck for making my trip really informative and enjoyable. Thanks, Judy.

So, what's in store for you this issue? We speak to Mark Bagley & Dave Michelinie about their work on the Venom limited series, as well as chat with *Doom Patrol*'s Richard Case, Continuity's Kris Adams, *Magnus'* John Ostrander and *Elfquest*'s Richard & Wendy Pini. A lot more cool stuff on top of that, too. Take a look through.

In closing, let me just say that if you like what we've done in the past couple of years, wait until you see what we have planned for '93. Stick around.

Der Grossen Kase,

Gareb S. Shamus

WIZARD
Volume 1
Number 18
February 1993

CONTENTS NUMBER 18

Spider-Man™ & © 1993 Marvel Entertainment Group

The Lawnmower Man © 1992 New Line Cinema Photo Angel Studios

COVER TWIST

Wow! Don't try that position at home, kids! For a look at what Spidey, Venom and Carnage are up to, check out the interview with Mark Bagley and David Michelinie on page 59!

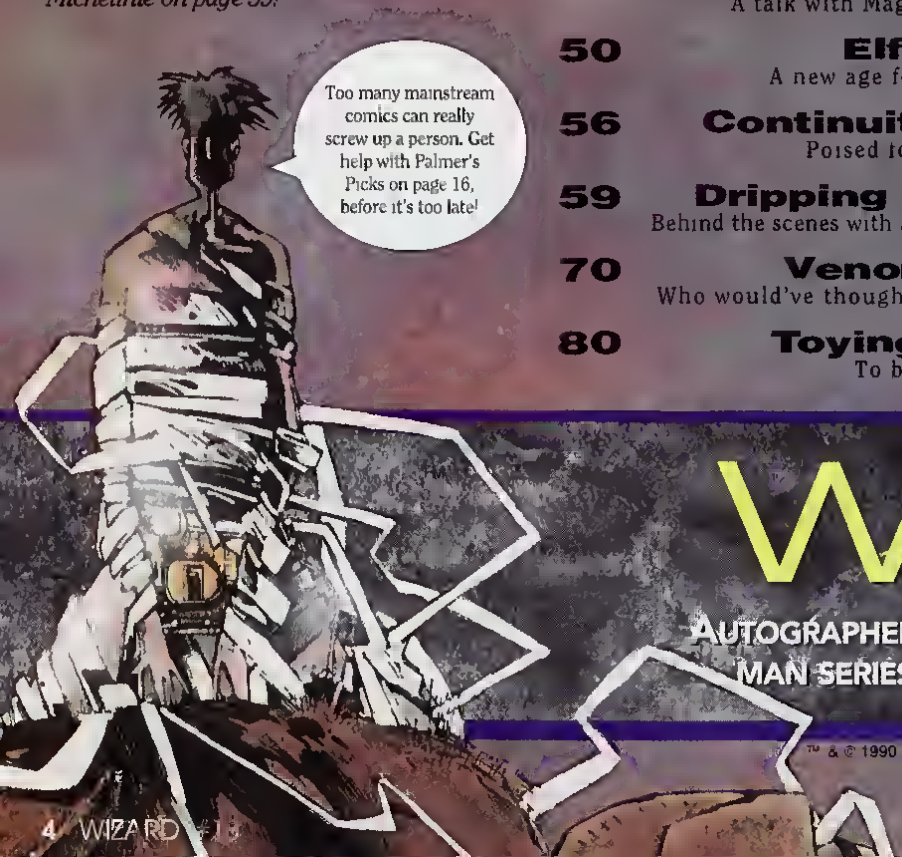

FEATURES

PAGE

16 **Palmer's Picks**
Enter the world of Ted McKeever

29 **Brutes & Babes**
Buff guys and hot dames by Bart Sears.

34 **Hollywood Heroes**
News on the X-Men, Batman, Freddy and more!

43 **Steel Smashing Hands**
A talk with Magnus' John Ostrander.

50 **Elfquest**
A new age for the Wolfriders.

56 **Continuity Comics...**
Poised for a comeback.

59 **Dripping With Venom**
Behind the scenes with Spider-Man's worst nightmare.

70 **Venom Perks**
Who would've thought his tongue could do that?

80 **Toying Around**
To boldly go...

WIN

AUTOGRAPHED DEATH OF SUPERMAN SERIES! SEE PAGE 90!

™ & © 1990 Ted McKeever

& TM 1993 JERRY ORDWAY & AL TORDON

PAGE

Wizard News 7
All sorts of weird crap.

Writing At The Edge 19
The conventions a' comin', hurray, hurray!

At The Controls 21
Glenn, a video game, and you

16-Bit Power 26
Warriors of the Eternal Sun

Wizard's Realm 73
Enter the realm of Dungeons & Dragons.

Amazing Art 75
Go for the gold!

My Kind of Hero 79
Actually, it's your kind of hero.

Comic Watch 92
Two new sleeper "X" books.

Crystal Ball 94
What's hot, and why.

Wizard of Cards 95
All sorts of neat square cardboard things.

Picks From The Hat 100
If you don't buy these books, you're a ninny.

Top 10 106
The best selling books in America

Market Watch 110
Making sense of the comic market.

Comic Guide 114
The nation's #1 price guide.

ORDER BACK ISSUES HERE! (THEY'RE OUT OF THIS WORLD!)

Send this form or a copy along with a check or money order to:
Wizard Press Back Issue Dept.
P.O.Box 434 Monsey, NY 10952-0434

LETS GO! *I can't wait any longer! Send me these:*

Name
Street
City
State *Zip*

- ☐ *Issue #1-$6.00*
- ☐ *Issue #2-$5.00*
- ☐ *Issue #3-$4.50*
- ☐ *Issue #4-$4.50*
- ☐ *Issue #5-$5.00*
- ☐ *Issue #8-$5.00*
- ☐ *Issue #10-$6.00*
- ☐ *Issue #11-$7.00*
- ☐ *Issue #12-$5.00*
- ☐ *Issue #13-$5.00*
- ☐ *Issue #14-$5.00*
- ☐ *Issue #15-$5.00*
- ☐ *Issue #16-$5.00*
- ☐ *Issue #17-$5.00*
- ☐ *All 14 Above-$57.50*
- ☐ *Comic Con #1-$10*
- ☐ *1992 Special-$12.00*
- ☐ *1992 Special- $19.95* w/San Diego ComicCon sticker

Payment must be in US dollars. Please add Shipping & handling: $2.50/first book US address, ($4.50/first book foreign address),plus $.50 for each add'l. book. Prices valid until 2/28/93

Total charges for back issues $_____
+Shipping and handling $_____
TOTAL enclosed $_____

Please charge $_____ to my
☐ VISA ☐ MasterCard

Cardholder name _____
Account # _____
Expiration date _____
Signature _____
Telephone number _____

CLIP OR COPY COUPON

THE ED.

Dear Mr. O'Neill:

It was with great interest that I read your editorial, "Comic-Book Writers - a Dying Breed?", in Wizard #14. As a long time collector and reader of comics, I agree that comics are "story-telling vehicles" where the artist, to the detriment of the writer, receives greater fame. I would like to compliment the momentum by adding that the reason for more popular artists opting to write their own stories is partly dus to the tacit tension that exists between writers and artists. A case in point is last year's episode at Marvel where Todd McFarlane left Marvel because he was not given the privilege of writing his own stories. Todd himself has stated that he enjoyed working with David Micheline, Marvel's comic writer, but that at times David's stories focused on repeated army scenes of heroes, all of which McFarlane had to draw. While scores of heroes juxtaposed in a given page is always visually exciting (e.g. Infinity Gauntlet or Infinity War series), it is not always necessary for the creation of amazing quality work.

The advent of the Renaissance comic artist, one who will write and draw his story, will certainly be a trend of the 1990s and promoted by publishing houses as an expedient and economical way of doing business while keeping the popular artist happy. Let us not forget that the market will ultimately decide who stays or who leaves. Many of these Renaissance comic artists are having a grand time exploring and developing their intellectual side through their writing... nothing wrong with growing. I have only seen quality work or "gems" spring forth from these new "do-it-all" comic artists and thus am curious to know who are the incompetente you refer to when you write "the results have been a spate of books with fantastic art and no story to speak of"?

In closing, will comic-book writers be a dying breed? The answer of course is no . but, they will have greater competition and they may have to take a drawing class or two.

Sincerely,
Charles Lugo
Forest Hills,NY

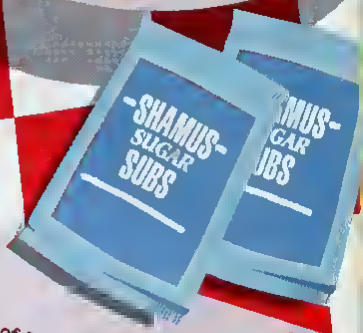

Dear Mr. Lugo:

Ignoring the epecifics of Todd McFarlane and Image, the heart of your argument, Charlee, is that 1) there is a natural tension between the artist and writer on a comic book, and 2) the one-man creative team is an expedient and economical way to do buineee.

I have many friends and acquaintances in the comic-book business. Moet tell me rather than a "tension" in their collaborative work, there is a synergy—that the combination of diveree talents createe better work than they might come up with alone. And this attitude comes not only from writere like Peter David or artists like Mark Bagley, but from writer-artiste euch as John Byrne and Walt Simonson.

And of course, it is not more efficient to have a single person create a comic book ..since that pereon can only work on one part of the job at a time. The idea of writer/penciler/inker developed becauee it made the production of a comic book faster, as each person could pase his work on to the next, while continuing to produce the next iseue.

You ask where I eee such disastrous work when you see only "quality work and 'gems'". I am tempted to answer with "to each his own," but I will only ask you, "Is a good story merely the meeting of two groupe of eteroid abusers who pummel each other without cause? Can a good story result when the writer mesees up something as easily researched as the nature of New York's Soho district—calling it a slum when it is actually a trendy arts section? Is it good writing when a creator attempts to duplicate the complexity of the Marvel Universe—which took 30 years to develop to ite present state—in the 26 pages of a single comic story?"

Finally, you note "comic-book writers ..will have greater competition and they may have to take a drawing clase or two." If eo, is it too much to ask that the comic-book artist who wants to write take a writing class or two before demanding to create his own stories?

—Patrick Daniel O'Neill

WIZARD NEWS

THE INSIDE SCOOP ON THE WORLD OF COMICS

More Marvel UK Titles

BLACK AXE is a new book about a hero who's been fighting for 10,000 years! He has engaged in such family activities as looting, soldiering, commanding as a general, and ruling as an Emperor. Now the MyS-TECH board knows that a rival corporation has identified the gene that controls the aging process and holds the key to immortality! So they hire Black Axe to get it. In the beginning he'll encounter such well known adversaries as Death's Head II and the evil Mephisto. But with 10,000 years of fighting under his belt, Black Axe is no slouch himself! Look for cover art by John Romita Jr., and art by Edmund Perryman.

Then comes *Wild Thing*, a book about the futuristic dangers of Virtual Reality. When underground programs that cause players to lose themselves in the game or are so intense they can suffer lethal damage, the time comes for someone to put a stop to it. Nikki Doyle, alias Wild Thing, an ex-VR addict herself, is recruited by ARCADE, the organization in charge of policing and staunching the flow of illegal programs. She possesses the unique ability to enter other people's games and even interact with them to a certain extent. This opens up vast possibilities, since there are no rules within the world of Virtual Reality! (Think of it as Kid Chameleon meets Freddy Kruger.)

Lastly but not leastly(?), is *Super Soldiers*. Soldiers who fell in the Falklands war were salvaged, rebuilt and then enhanced and revived. (*Universal Soldier* ring a bell?) But soon after, the project was aborted—the Super Soldiers botched a mission in the Thai jungle and kill, well.....everybody. Childs, one of the SS, flipped out and tried to kill the rest of the unit. He and one other are deprogrammed and frozen. Ten years later, one of them wakes with no memory—just one emotion drives him on, revenge. (Are you sure this isn't *Universal Soldier*?) Hauer, the reawakened one, searches for his past and remembers his need to take his revenge out on one man, Childs! He enlists the aid of Sarah Wilde, a reporter investigating the human experimentation ten years before. (OK that does it, someone explain how come this isn't called *Universal Soldier*!) A fresh new idea from Marvel UK.

Need more violence in your life? Check out Marvel UK's hard-hitting, take-no-prisoners heroes.

ANIA—THE ASSOCIATION OF BLACK PUBLISHERS IS BORN!

ACB Comics, Hype Comics, Up Comics, Dark Zulu Lies, Africa Rising, and Omega 7 have banded together to form ANIA, in an effort to share the burden of marketing costs and pool together talent in the hopes that this will help them reach a wider audience. The Afrocentric group will put out many books which have a positive black message. They promise no more black painted faces on white characters; instead their goal is to offer their people an alternative.

There are quite a few books to choose from: *The Original Man*, about an omnipotent black superhero who stamps out the likes of the Master Race (a supervillain) and other super nasties; *Heru, Son Of Ausar*, a book which combines ancient African religion with historical African leaders and plenty of symbolism; *Purge*, about a man and his quest to rid his city of crime and racism; *Ebony Warrior*, about a man who forgoes a Fortune 500 job to give something back to his community, but finds crime rampant so he becomes a vigilante; *Zwanna Son Of Zulu*, an ongoing story about the experiences of Prince Zwanna, an African student who was sent to the states to study and then returns to Africa to save the troubled kingdom of his brother and sister, the king and princess; and *Inner City Products*, about a rap group called Messengers that manage to rid New York City of crime through their product awareness lyrics—but International Consumer Products is out to destroy their credibility. Can they be stopped? Read *Inner City Products* to find out! And keep on the lookout for more original products from ANIA, and put your leatherjacket on 'cause they're out to rock the boat.

CHARACTERS SHOWN HERE © 1993 THEIR RESPECTIVE OWNERS.

Fem-Force Update

Two new beautiful ladies have signed aboard the movie project of *Femforce*. One will play the new character Rayda, the other the "feisty She-Cat". Dori Lonn, who was featured on the back cover of *Femforce* #53, will play the aforementioned She-Cat. Julie Michaels, who has been seen in *Superboy* the TV show, *Superforce* (that lame show with the Robocop rip-off), and co-starring in *Roadhouse* (did anyone actually STAR in that movie?) will play Rayda. So get on line now so you'll be sure and get a ticket.

Zen comes to the NES!

Konami Inc. maker of games like *CastleVania* and *Contra* for the NES have announced the tentative release of two games based on the popular *Zen Intergalactic Ninja* comic, an 8-bit NES version and a Gameboy version. The games are based on the books published by Archie comics. The games feature Zen facing off against such well-known characters as Lord Contaminous, Oil Slick, Smogger, Sulfura, and Garbage man. Konami says that the NES game "pushes the limits of the 8-bit NES platform." And with such "clean cut" guys to battle, why pass it up?

Super Buster Brothers!

Capcom, the video-game geniuses that brought us *Street Fighter II* on the SNES, are at it again! They have another arcade based offering for all of us left scampering to see what they'd do to top *Street Fighter II*. *Super Buster Brothers* is an arcade game turned home game featuring two brothers whose job is to burst deadly bubbles for points. You can do this in the game's tour mode, in which you burst the bubbles all over the world in places like the Australian Outback, Mount Fuji, the Steppes of Russia, India, and more—up to 100 levels in all! There's also the Panic mode, with 40 levels of continuous non-stop action. Will *Super Buster Brothers* burst *Street Fighter*'s bubble? You decide.

Malibu News

Malibu Megaverse is soon to spawn. A whole line of interrelated color books will begin rolling off the presses in the summer of '93. The idea was conceived and created at a five-day writers' conference held in Scottsdale, AZ. Also present and interested in the project was an undisclosed toy company. Even movies TV, and videogames are possibilities! ICM, a Hollywood talent agency, has a special arrangement with Malibu to develop the Megaverse for all these media. EEMC, an Eastern European marketing corporation, will be handling things for the Eastern European market. With a whole slew of writers who already have the story bible scripted and ready to go, the hunt is now on for some artists to bring this project to life. Sounds like someone else is lookin' to take a bite out of the market pie!

Also from Malibu, a new movie is in the works! From the pages of *Stealth Force*, comes the *Stealth Force Movie*! The cancelled

© 1987 Mike Valerio

comic, which was originally intended to be a movie as well, has apparently sprung to new life in a film producer's hands. It was created and written by television producer Mike Valerio, and drawn by Patrick Ollife. But the comic did not break any sales records in comic shops (except maybe for bad ones). Now, after numerous close-but-no-cigar deals, Planet 3 Entertainment has decided to give it the go-ahead. Planet 3 has an arrangement with G.E.L. Production/Distribution to produce and distribute *Stealth Force* worldwide. A trailer has already been made for foreign markets and has received favorable response. So it looks good, and fans of the *Stealth Force* team, John Lujack, Sonny Ling, Hannah Bashevis, and Nikolai Androvich, should keep an eye out for the trailer. The film should be out sometime in '93. And don't discount the possibilty of the comic popping up again!

New Star in the Image Universe

DC Veterans Al Gordon and Jerry Ordway are bringing their considerable talents to us and the Image universe in the form of their new super-hero collaberation—*Wildstar*! This four issue limited series focuses on our hero, Wildstar, who has been fighting a war for the last 30 years (he's 50 now). Sometime in the future, alien symbiotic creatures will be bonded with soldiers, granting them vast superhuman powers and eliminating the use of standard weaponry. Our boy Wildstar(one of those aforementioned bonded dudes), travels back in time to present-day earth to prevent this war

© 1993 Jerry Ordway & Al. Gordon

from happening. But what good is a "good-guy from the future" story without the bad guys from the future showing up? NOTHING!! Just ask James Cameron. A handful of the evil doers, equipped with their own symbiotic zoot suits, follow W.S. back and are quite determined to toast his butt before he can muck with their beloved war. Sound cool? Check out the full scoop in the pages of *Wildstar* #1, on sale now! (And for more hot info, check out *Wizard*'s in-depth interview with Gordon & Ordway in next month's issue!).

ULTRA-COOL!

That bigger than life (and most other things too) hero, Ultraman, is making his Harvey Comics debut. Ultraman is one of Japan's most famous heroes, and he has been making waves, earthquakes and quite a commotion in America too. Now he'll be put to the printed page in a beautiful offering from Harvey. The first issue will feature a magnificent, fully painted cover by Ken Steacy. And as an added bonus, the direct-market version will be polybagged with the logo and text printed on the polybag, so the cover will remain untouched and suitable for framing. Harvey has dubbed this their Virgin Cover™ so they can preserve the cover art. Also, the book will come with a mutant monster trading card. The stories, written by Dwayne McDuffie and drawn by Ernie Colon, take place in a time after that on the popular TV series. So run! (...to your favorite comic store that is.)

Ultraman™ & © 1993 Tsuburaya Productions Co. Ltd.

Joe Kubert returns!

In an unprecedented move, comic artist great Joe Kubert has returned to pencil and ink a Marvel comic: *Ghost Rider: Spirits of Vengeance.* In an apparently unscheduled move, Joe came aboard after his son Adam Kubert (the regular penciler for *Spirits*)asked him to recommend someone else to draw the comic. Marvel editor Bobbie Chase was looking for an unknown, yet when Joe said "Yes, me" she got considerably more than she bargained for. Joe is working on a two-part, 20-page backup story in the book. This marks the first time since Marvel was known as Timely Comics that Joe has penciled AND inked a comic for them. Don't miss the return of a legend!

© 1993 Marvel

The Death of $uper-man

Superman #75, "the best selling non-premiere comic of all time" according to Roger Fletcher, Director of Marketing for Diamond Comic Distributors, is about to be released again...and again. The first will be a substantial reprinting of the newsstand edition of *Superman* #75, as well as a trade paperback collection of the entire Doomsday storyline, (*Superman: M.O.S.* #18-19, *Justice League of America* #69, *Superman* #74-75, *Adventures of Superman* #497, *Action Comics* #684), and the one page appearances of Doomsday from *Superman: M.O.S.* #17, *Superman* #73, *Adventures of Superman* #496 and *Action Comics* #683. The trade paperback totals 168 pages, and features a new cover by Jon Bogdanove & Dennis Janke. *Justice League America* #70, the prelude to "Funeral for a Friend", the sequel to the Death of Superman, will also be released in a second printing. There will be no reprint of the polybagged collectors edition of *Superman* #75.

© 1993 DC Comics

Eclipse is Loaded

National Lampoon, the makers of *Animal House* and the various Chevy Chase *Vacation* films, are about to release a new spoof, *Loaded Weapon.* This time, *Lethal Weapon* flicks are their target and they spared no expense on the star list. Starring Emilio Estevez as Jack Colt, the crazy Riggs rip-off, and Samuel Jackson as the ready-to-retire Luger, alias Murtaugh wanna-be. You know the story line, Luger wants out, Colt has a cerebral hemorrhage and together they take on Tim Curry as the naughty Jigsaw, and Captian Kirk as his partner General Mortars. Then there's the endless list of actors making cameo appearances, like Whoopi Goldberg (minus the eyebrows), Jon Lovitz, Charlie Sheen, Denis Leary, and from the old *ChiPs* show, Ponch and the other guy. As if that wasn't enough, in conjunction with the release of the movie will be the *Loaded Weapon* trading card series from Eclipse, with actual photos from the movie, for those of you who couldn't get enough of the flick while your feet were glued to the theatre's floor.

Image and Malibu split

Malibu, the publisher of Image Comics, is now the *ex*-publisher of Image Comics. The reason for the split? The word is that Image simply wanted total control of their comics, and this was the next step in taking that control. Effective immediately, Image stands alone! ☆

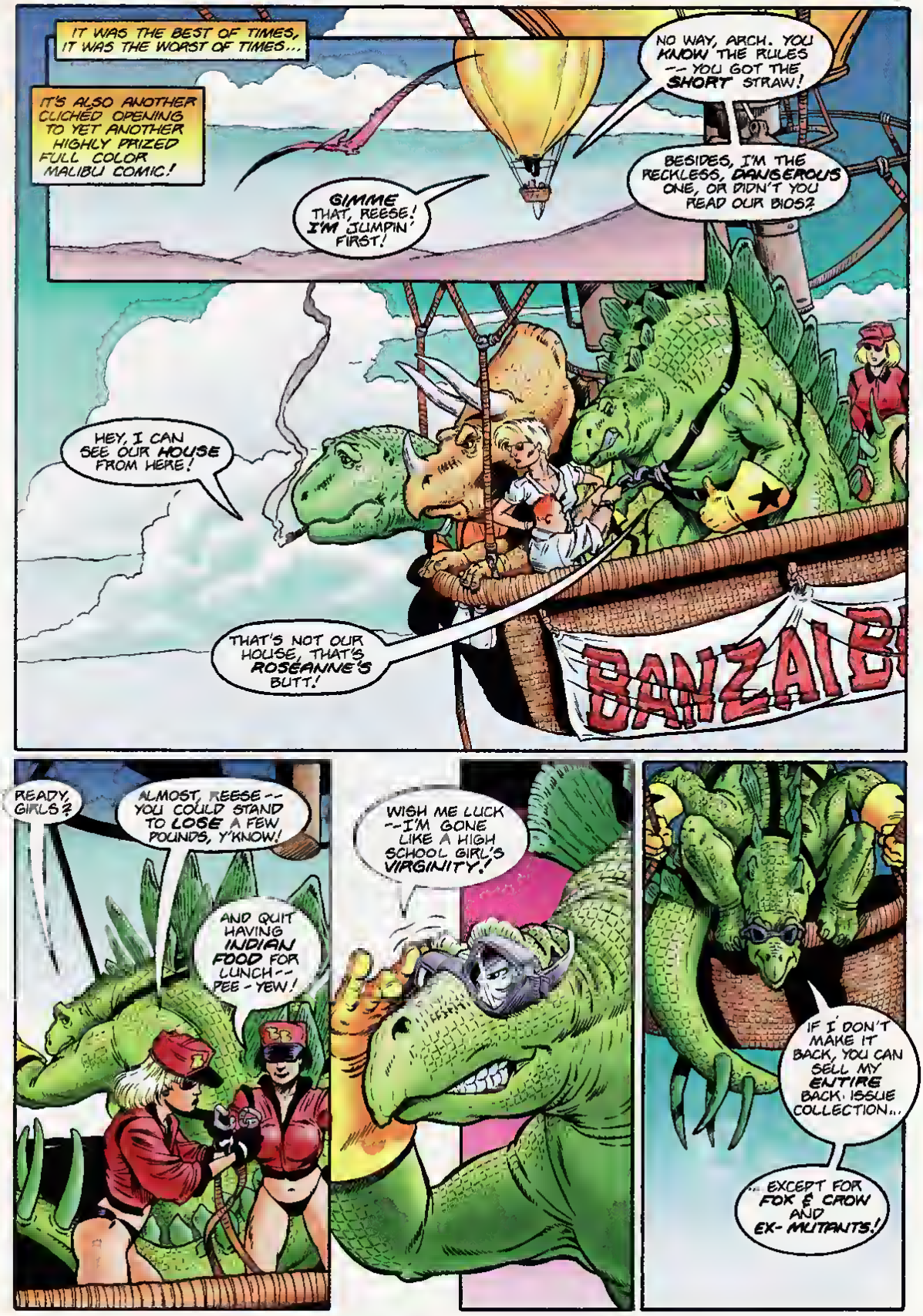

Dinosaurs for Hire™ trademark and copyright © 1993 Tom Mason

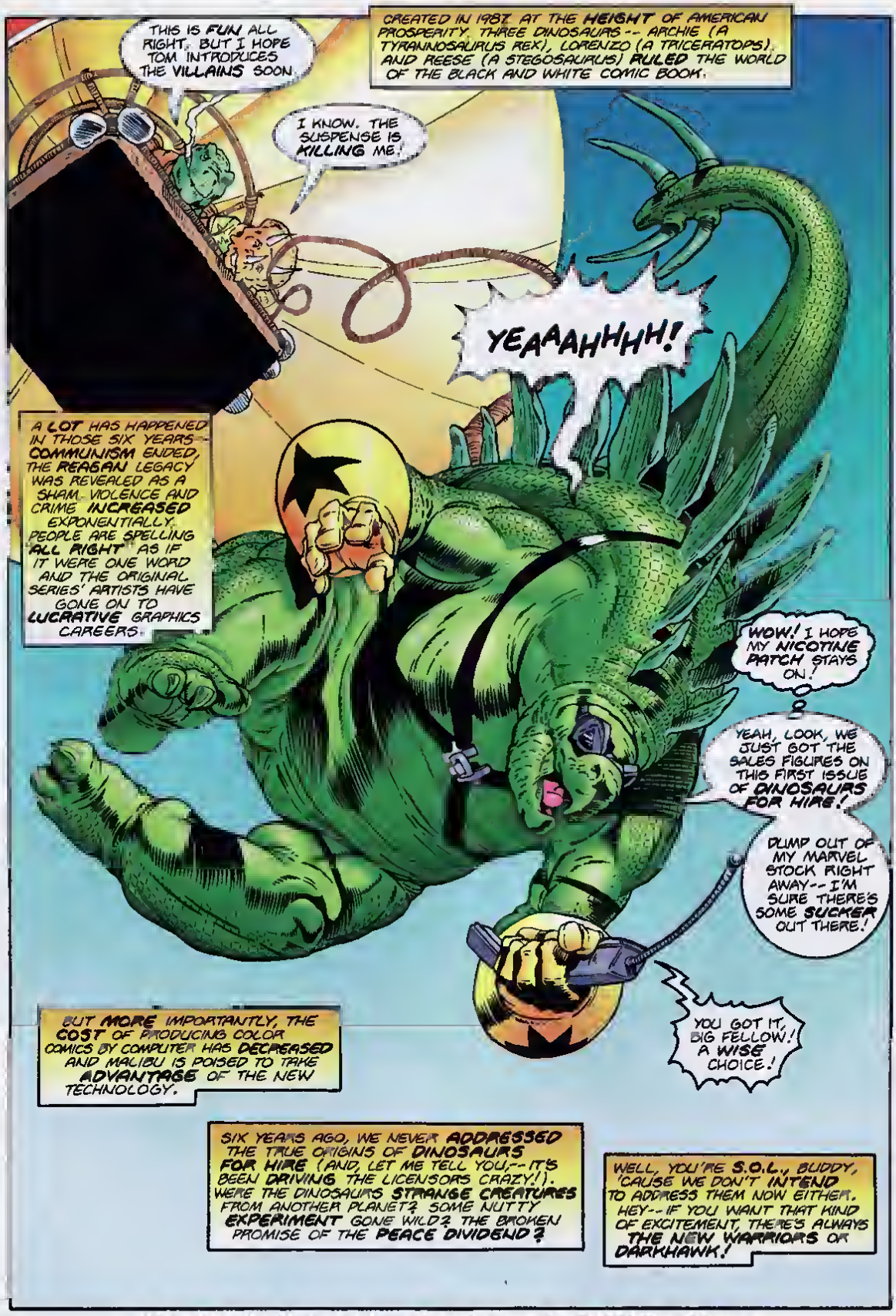

Dinosaurs for Hire™ trademark and copyright © 1993 Tom Mason

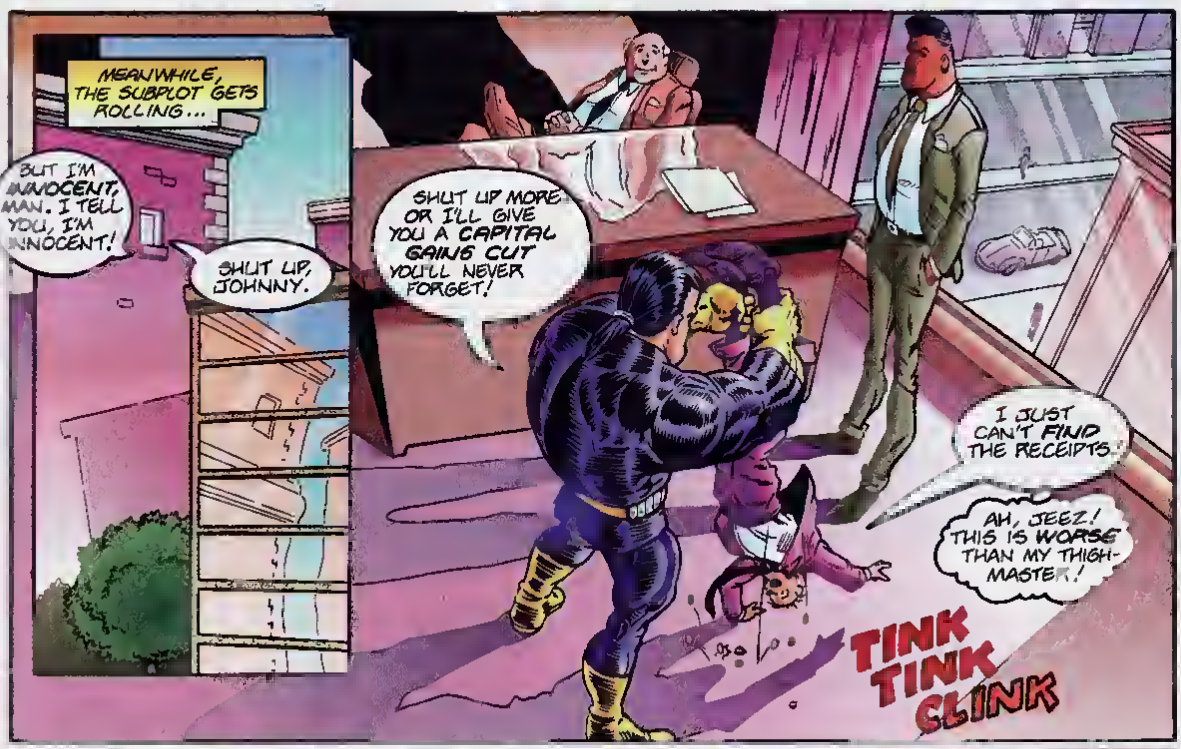

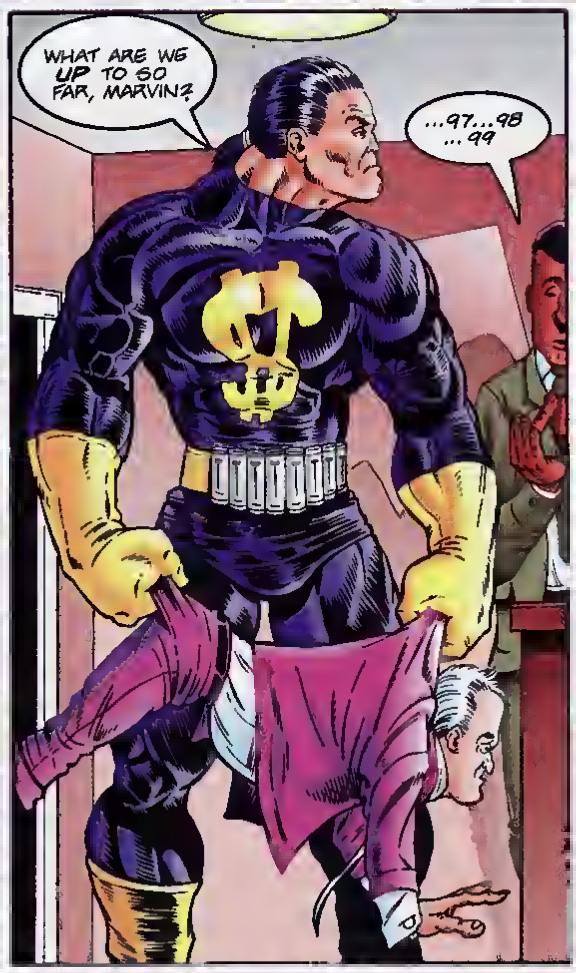

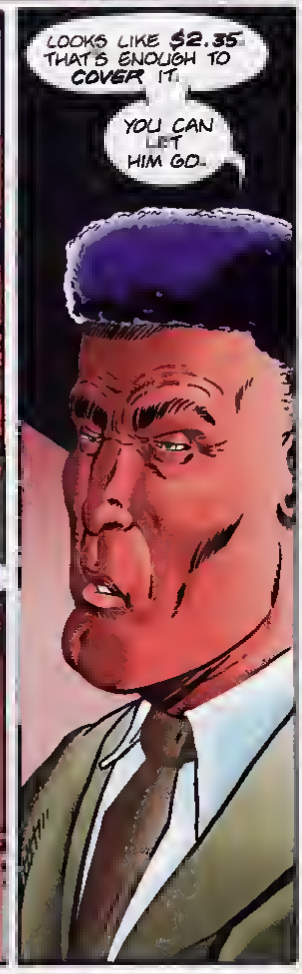

Dinosaurs for Hire™ trademark and copyright © 1993 Tom Mason

Collecting Comics In The '90s

Rogue™ & © 1993 Marvel Entertainment Group

Salutations. Welcome aboard the first issue of *Wizard* for '93. Exciting, yes? Anyway, let's talk about what's on the page opposite this one. What that "Does *Wizard* Suck?" thing is supposed to do is show us *Wizard* people what you like, don't like and outright hate. Do we use all the forms we get back? Absolutely. Whenever we run one of these things, everyone involved with this book fights over who gets to see the results first. Though it's a team-spirit type of thing that makes this magazine pretty successful, you can't help but be curious to see if the fans like your column more than, say, that weasel Brian Cunningham's (Only kidding. Put down the knife, Brian.). It gives you a nice warm feeling inside, just like hot cocoa with those little marshmallows floating in it. Mmm...marshmallows.

Aside from seeing how well you're doing and if it's time to hit Gareb up for a raise, it shows us what the problem spots are in the book. After a couple of months, when we feel that we've gotten back most of the surveys and we've tallied up all the totals, we take the numbers in hand and take a serious look at what you have to say. Between this and the comments we receive through the letters page, we decide how to make this magazine worth the four bucks you dish out for it every month. If a section gets a big thumbs down, we ditch it. Adios. If something gets a really strong "it's sorta good but...," we sit down and think about how we can make it a better section. For those that get an overwhelmingly "gosh I love it, wanna make out?" response, we increase it's size to give you more of what you like. It's simple, it works and it's kinda fun.

I know what a lot of you are thinking—that this is all a load of crap, that we do this as sort of a P.R. type thing, that we're going to throw away any entries we get or just use your names for a mailing list, ignoring your opinions.

That is totally false. As those of you who have been following this magazine for any length of time know, we listen to what you guys have to say like no other magazine in the world. Want some examples of how the fans practically tailor-made *Wizard?* Sections like The Top Ten Hottest Characters, Hunk & Babe of the Month, Grading Your Comics and Bratpack have all bit the dust. Even though some of those features were in-house favorites, we realize that we print the book for you, not for us. Other sections of the book have gotten overhauls in either how they're written, who writes them or how they look. Take a look over the past couple of issues—how many things have changed? Pretty much everything, and for the better from the responses we've gotten. So give it some serious thought and vote. And now for something completely different...

This is the last Collecting Comics in the '90s I'll be writing. In the last several months, I've taken on a great deal more responsibility and I can't devote the time necessary to C.C.'90s anymore. I came to this conclusion after writing half of this month's column, which took two days due to constant interuptions from other projects that I'm involved with. This put the column behind schedule, and caused me more than a little grief. But what about the editorial I ran in *Wizard* #15's C.C.'90s, the one about me not giving up this column? Hmm..." if I knew then what I know now..." Things change. What won't be changing anytime soon (I think) are my other writing assignments. What else do I write in this book? Mostly stuff that no one signs their name to; you know, just *Wizard* stuff—Top Ten Comics, Market Watch, Comic Watch, half of the C.B.I.Q. (with my good buddy Rob Samsel), Magic Words, and the monthly autograph contest thing. So why give up on this column and not one of those mentioned above? This column was created to help today's collectors weed through all the crap and garbage that's infesting today's marketplace, and I think it's only right that it's written by someone who can give this section 100 percent of their time, something I can't do. So what's in store for this column in the future? Since the decision to stop writing this column is about, oh, half an hour old, no replacement has been chosen (or even thought about). Because of this, there won't be a C.C.'90s column next month. Collecting Comics in the '90s will return in issue #20 with a stronger focus and a new writer. So there you have it. I just didn't want to disappear from these pages without an explanation.

Adios. ☆

PATRICK McCALLUM

Does Wizard Suck?

Y'know, we haven't run one of these fan survey doohickeys since...YIKES, issue #10!! It's not that we don't care what you think, it's just that we've been busy rearranging Wizard *to make it a better mag for you. Has it worked? We think so, but there is always room for improvement. Listed below are all the various features that you, the fans, have chosen to be the meat of* Wizard. *Next to these are three voting boxes—choose one that best describes how you feel about that section of the magazine. Do we actually look at these things, or simply chuck them in the crapper? Well, you got us. We chuck 'em in the crapper. Who cares what you think. Jerk. Relax, we're only kidding. We do react to what you have to say. Vote! You will make a difference. By the way, if you don't want to trash your mag by cutting out the page, Xerox it and then fill out the copy with a red or blue pen. Thanks!*

Name: _____

Age: _____ **Sex:** _____

Address: _____

_____

How many hours do you spend with Wizard each month?

☐1-4 ☐5-10 ☐11-15 ☐16-20 ☐21-25 ☐26+

How much do you spend on comics and comic-related merchandise every month?

☐$1-10 ☐11-15 ☐16-25 ☐26-50 ☐51-100 ☐100+

Which of these magazines do you read?

check all that apply	Never	Sometimes	Always
Advance Comics	☐	☐	☐
Beckett (any sport)	☐	☐	☐
Comics Interview	☐	☐	☐
Comics Scene	☐	☐	☐
CBG Newspaper	☐	☐	☐
CBG Price Guide	☐	☐	☐
CVM	☐	☐	☐
EGM	☐	☐	☐
Nintendo Power	☐	☐	☐
Overstreet Update	☐	☐	☐
People	☐	☐	☐
Starlog	☐	☐	☐
Sports Illustrated	☐	☐	☐
Other_____			

	Love it! Don't change a thing	Neat, but needs work.	What is this crap?
16-Bit Power	☐	☐	☐
Amazing Art	☐	☐	☐
At The Controls	☐	☐	☐
Brutes & Babes	☐	☐	☐
C.B.I.Q.	☐	☐	☐
Collecting/in the 90s	☐	☐	☐
Comic Watch	☐	☐	☐
Contest	☐	☐	☐
Crystal Ball	☐	☐	☐
Hollywood Heroes	☐	☐	☐
Magic Words	☐	☐	☐
Market Watch	☐	☐	☐
My Kind of Hero	☐	☐	☐
Number Ones	☐	☐	☐
Palmer's Picks	☐	☐	☐
Picks/Wizard's Hat	☐	☐	☐
Poster	☐	☐	☐
Price Guides:			
Comic Books	☐	☐	☐
Toys	☐	☐	☐
Trading Cards	☐	☐	☐
Top 100 Comics	☐	☐	☐
Top Ten Comics	☐	☐	☐
Toying Around	☐	☐	☐
Wizard News	☐	☐	☐
Wizard of Cards	☐	☐	☐
Wizard's Realm	☐	☐	☐
Writing At The Edge	☐	☐	☐

So now what do you do with this thing? Simple. Drop it in an envelope addressed to ***Wizard Questionnaire, 100 Red Schoolhouse Rd., Bldg B-1, Chestnut Ridge, NY 10977****, lick and slap a stamp on it then mail it off. What do you get for all your hard work? A better magazine, plain and simple. If you have any additional comments, please feel free to attach them to this form. We do want to hear from you. Thanks for your time.*

PALMER'S PICKS

Excluding the Image group, comic book creators who leave the big two (Marvel and DC) usually do so to pursue work that strays from the mainstream. Artists and writers who have done so in the past include Alan Moore, Frank Miller, and Bill Sienkiewicz. One creator who goes against this example is Ted McKeever, who did the reverse. He produced *Transit* and *Eddy Current* for two different independent companies, and then went to Marvel's Epic line to create *Plastic Forks* and *Metropol.*

McKeever's first series, *Transit*, went virtually unnoticed when it appeared in 1986. The comic, with its stark black and white artwork and urban murder-mystery theme, was lost among the slew of poor quality black and whites. On the other hand, McKeever's other project at the time, *Eddy Current,* was able to ride out the glut and survive.

Eddy Current was a unique comic. Billed as a "twelve hour series," each issue detailed the events of one hour in the life of Eddy Current, a lunatic who was destined to save the world. McKeever's black and white artwork rapidly progressed over the course of the story. Originally heavily influenced by the art of Central American comic artist Jose Munoz, McKeever's art began to take on a life of its own, becoming more expressionistic, yet with a hint of realism. He also experimented with different inking techniques, including cross-hatching and splattering and stippling.

McKeever's next series was *Plastic Forks.* It was originally announced as a twelve issue full-color series from Comico, but was met with a series of delays. The comic finally resurfaced in 1990 as a prestige format series from Marvel's Epic line. Aside from benefiting from increased exposure and distribution by working with one of the major companies, McKeever was able to showcase his expertise with full color artwork. The painted art of *Plastic Forks* allowed him to experiment with the use of color for emotional effect and to attempt to show how light affects the eye and blurs the way objects are perceived.

McKeever remained at Epic for his next, and most current, series, *Metropol.* The comic ties together all of McKeever's previous comics into one story that revolves around the end of the world. An unnamed city is beset by a plague that rivals the infamous Black Death of the fourteenth century, which leads to the appearance of demons around the city. The only people left to save mankind are five people who die to be reborn as Angels Who Watch. These angels are not your typical winged cherubs in white robes. Under McKeever's unique pen, they become metallic, gun-toting warriors whose main purpose is to rid the earth of evil.

While this may sound like a complicated plot, *Metropol* starts off simply in its first issue with a murder mystery. Each issue of the series heralds changes that were hinted at previously, transforming the initial story. McKeever masterfully drops subtle clues in each issue, foreshadowing the changes to come. His hints of the imminent apocalypse in *Metropol* range from subtly placing crosses and ankhs in the backgrounds of certain panels, to even decorating the letters page with original woodcuts recounting the horrors of the plague from the fourteenth century.

Unlike McKeever's previous books, *Metropol* relies on his previous works, *Transit* and *Eddy Current. Metropol* is accessible enough for new readers, yet provides a neat tying-up of loose ends for those who have followed McKeever's work. Characters from *Eddy Current* play important roles in *Metropol,* like Nun, who is one of the

"Each of Ted McKeever's comics is more elaborate than the preceding one."

ARTWORK FROM PLASTIC FORKS #1
™ & © 1990 TED MCKEEVER

five angels, and even Eddy himself, who is resurrected to help the angels. Some of the characters from *Transit* figure more prominently in *Metropol*, such as Spud, who is revealed to be Enoch, the main character of *Metropol*, and Sam the Meatman and Nigel, two supporting characters. As of yet, McKeever has yet to incorporate themes and characters from *Plastic Forks*, but there have been hints that he might in future volumes.

In this short article, I have only scratched the surface of the complexity of McKeever's work. Each of his comics is more elaborate than the preceding one, with *Metropol* being the most intricate. *Metropol* can be examined on many levels, each as fascinating and rewarding as the other. One can trace McKeever's use of symbols, foreshadowing, and biblical allusions, or just enjoy the book for its well-crafted plot. I'm sure if you pick up a copy, you'll be able to find something to interest you on any level.

Before I go, I'd like to take a little bit of this month's article to thank everyone who wrote in response to issue #14's shameless begging for fan mail. I did everything except get on my hands and knees, and to my pleasant surprise it worked. But by all means, keep writing! I still need suggestions for future articles, as well as feedback on what I've written so far. Traveling between home and college in Virginia, I can't list a permanent address, so write to me here at *Wizard*. I may regret saying this, but if you send an intelligent, well thought-out letter, I'll do my best to write back a semi-intelligent reply. I'm not promising a great work of modern literature, just a short note to let you know that I read your letter. And I promise that I won't resort to sending out form replies (at least not yet). Write to: Palmer's Picks, c/o Wizard Press, 100 Red Schoolhouse Rd., Bldg. B-1, Chestnut Ridge NY 10977. ☆

Recommended Reading

Transit - Five issues of McKeever's first series were published by Vortex in 1986. McKeever was virtually an unknown, so the comics may be a little hard to find. There are no firm plans yet, but Dark Horse plans to collect the entire series.

Eddy Current - The original twelve issue run of this series was published in black and white by Mod Dog. Dark Horse collected the entire series in 1991 in one 360-page hard cover volume, including all of the hard-to-find issues under a new cover. Unfortunately, the book is out of print, and there are no plans for a second printing. Good luck finding a copy.

Plastic Forks - Epic originally published this series in five 64-page, full color comics in 1990. The original issues are hard to find, but Graphitti Designs collected all five in one deluxe hardcover edition.

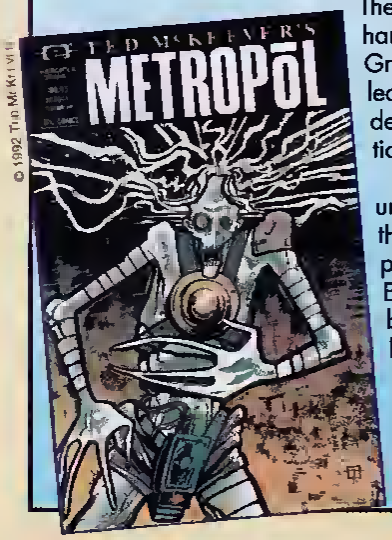

© 1992 Ted McKeever

Metropol - Volumes one and two of this series have been published in color by Epic, and there may be trade paperbacks of the comics in the future, but there is no definite word yet. Volume one ran twelve issues, and numbers nine through eleven included an eight page Eddy Current back-up feature illustrated by Mike Mignola. Volume two, subtitled Metropol A.D., ran three issues. More volumes are planned, but none have been scheduled yet.

© 1992 Ted McKeever

Other works - McKeever has also illustrated several shorter works for a variety of publishers. Some highlights include: "Dance of the Fetus" - This short story appeared in full painted color in *Hellraiser* #1 from Epic. McKeever also drew the end pages in issue #3 and the cover for issue #5. *Grim Jack #47* - This issue contained a short Eddy Current story that takes place as part of the "Eddy Current" story. It was published in full color by First comics. "Survivor" - Dave Gibbons wrote and McKeever illustrated this revisionist Superman story for the first issue of the original black and white run of *A1*. McKeever and Gibbons switched roles and collaborated on another story for the same issue of *A1* titled "Libretta". McKeever also wrote and drew "The Talk of Creatures" for issue #2 of *A1*.

THE SILVER SURFER
WARLOCK™:
RESURRECTION
TO RESCUE [illegible]LLA BAL, SILVER SURFER MUST WALK THE PATHS
OF THE [illegible] AND FACE MISTRESS DEATH AND MEPHISTO.
THAT'S THE EASY PART.
THE HARD PART IS TEAMING UP WITH WARLOCK.
RESURRECTION
A Four Issue Limited Series Beginning in January
Written and illustrated by Jim Starlin
Issues 2, 3 & 4 Inked by Terry Austin
MARVEL COMICS

WRITING AT THE EDGE

PHOTO: AL ORTEGA

By David Quinn

This month, I interrupt my ongoing commentary, "Collaborating at the Edge," to offer news a little more timely. Nothing's more timely 'round New Year's than the East Coast's biggest comic convention—January's Great Eastern New York show! But first, grateful—and slightly overwhelmed—thanks to you readers who mentioned my monthly column's debut back in *Wizard* #15.

You usually begin, "I saw you in *Wizard*," and if you're familiar with my work, invariably continue with something like, "You didn't look as sick/twisted/one-eye-in-the-middle-of-your-forehead as I imagined you would." Sorry if I disappointed you, really. Does the name *Dorian Gray* strike a cord? (Read your Oscar Wilde—you'll be glad you did.)

Seriously, though, at October's Motor City Con, autographing my fuzzy little face in this mag, it was a bit daunting to meet readers a whole lot, well, younger than my conception of a "target audience."

I'm accustomed to the hard-core rebel *Faust* fan, even used to the kind of I'm-into-unpopular-comics-and-proud-of-it types who might look forward to *Fast Forward* or *This Year's Girl* from Piranha. But now I'm meeting comic fans who are like...real comic fans! I guess what I'm trying to say is, "Nice to meet you...does your mother know you're hanging out with me?"

The down side? Probably more of you read these conversational mini-essays than all my fiction...so far. And fiction's the stuff that comes easy; this is kind of new. So, consider W.A.T.E. a public service...or my Fiendish Plan to convince you, you know, real comics fans there's more challenging entertainment to be found in our art form than what first meets the eye—when we're ready for it! I'll be waiting here at the coffee counter. Let me know what you always wanted to hear from comics creators, but thought they wouldn't tell ya!

So, uh, what will you be doing January 22-24?

My Rebel Studios partner, Tim Vigil, and I—plus a couple hundred other pros and a couple thousand other fans—will hit the first Great Eastern show at their new huge venue, the Jacob Javits Center. Last year, I delivered the first chapters of *Faust: The Singha's Talons* to Tim, right here. It's funny, as partners, we talk almost daily, but it takes a convention to get us in the same room!

This time around, we'll be reviewing work so far, and catching up with each other's process on *Faust*. And a show's the best place to meet new cohorts. Some of the artists and writers who came up to us at this convention last year now share pages with "Joanna" in the latest *Raw Media Mags*!

Some of you remember last year's location—a much smaller, much more disorganized, hotel ballroom—was so dangerously overcrowded, the fire marshal closed the doors! You guessed it. Jim Lee. And that was just for starters. Now we have a bigger place to fill—there'll be even more guests, from the "hottest" new kids to the "golden age," and every kind of creator in between. Maybe you'd be into seeing free-for-all creator conversations? Check out the panels. Last year's dramatically-phrased thematic question "Where have all the monsters gone?" had, among others, Neil Gaiman, Steve Bissette, Phil Nutman, and I laughing, "Who wants to know?" But what might have been your "horror mosh" turned out to be quite a show...why? The audience, packed with thinking readers ready to engage with the question, proved themselves the real attraction. I'll never forget the woman who explained how she was repulsed by the graphic sexual violence of *Faust*, but understood its place in the story, and the young man who said, "Thanks for giving us credit for having at least *half* a brain."

Who says creators only collaborate among ourselves? Every time I make contact with a reader who's involved with the characters, it sends me back to the desk recharged. Readers do the real work to making those still picture move and those word balloons speak. You say you're into comics, but conventions are something you haven't checked out yet? What are you waiting for? Hopefully, in exchange for the time you've given me reading, you've sampled a taste of the frenzy and opportunity of a big convention. Make it out to the Jacob Javits Convention Center, say hello. ☆

ENTER TO WIN!

SUNSOFT®

DC SUPER-HERO™ SWEEPSTAKES

IF WE DRAW YOUR NAME, WE'LL DRAW YOUR FACE! Use the entry form below for your chance to appear as yourself in an upcoming DC Comics comic book. Additional entry forms available in Sunsoft® BATMAN™ REVENGE OF THE JOKER™ and SUPERMAN™ 16-BIT game paks.

WHO CAN HELP US, BATMAN...?!

ENTER TODAY AND IT COULD BE YOU!

DC SUPER-HERO SWEEPSTAKES

NAME _____ (please print)

ADDRESS _____ STATE _____

CITY _____ AGE _____

ZIP _____

PHONE ( ) _____

OFFICIAL RULES AND CONDITIONS

1. **NO PURCHASE NECESSARY** No purchase or payment of money or any other thing of value is necessary to enter this contest. You may enter this contest by mailing either a completed official contest form or a 3 x 5 card with your full name, address, daytime telephone number and the words Sun Corporation of America Comic Book Sweepstakes printed on it to: **Sun Corporation of America, 11165 Knott Avenue, Cypress, CA 90630 Attn: Sweepstakes Contest.**

2. You may submit as many entries as you like, however each entry must be mailed separately. Sponsors disclaim all liability and are not responsible for lost, incomplete, late or misdirected entries or for typographical errors on the official contest entry forms or the official rules and conditions of this contest. Entries must be postmarked no later than April 30 1993. Entries will not be returned. This contest runs from October 1 1992 through April 30 1993. All entries are the sole and exclusive property of Sun Corporation of America.

3. **GRAND PRIZE.** One (1) grand prize will be awarded. The grand prize winner will have his or her name and likeness used as a character which will appear in one future edition of a DC Comics Inc. comic book. The grand prize has a retail value of less than $50.00 as valued by the Sponsors. No other prizes will be awarded. All entrants hereby agree that if they are selected to receive the grand prize they consent to, and by acceptance of the grand prize the participant selected agrees to sign a waiver and release in which he or she consents in writing to the right of Sun Corporation of America, DC Comics Inc. and their respective affiliates and agents to use his or her name and likeness for advertising and publicity purposes and as a character in one DC Comics Inc. comic book without additional compensation of any kind whatsoever. Failure to sign the waiver and release will result in forfeiture of the grand prize. Unless the participant selected forfeits the grand prize, whether intentionally or unintentionally, the grand prize will be awarded.

4. **PRIZE DRAWING.** The random drawing to select the grand prize winner will be conducted by Sponsors on or after May 10 1993. Odds of winning will be determined based upon the total number of entries received by Sponsors.

5. The grand prize is not transferable, assignable or redeemable for cash. Upon notified by mail by May 31 1993. Odds of winning will be determined based upon Sponsors reserve the right to substitute the grand prize with a prize or prizes of comparable value. The grand prize winner and/or parent or legal guardian is solely responsible for any and all applicable federal, state and local taxes.

6. **ELIGIBILITY.** This contest is open to residents of the United States except where prohibited by law and with the exception of employees and families of employees of Sun Corporation of America, DC Comics Inc., Warner Bros. Warner Bros. Consumer Products, Sun Electronics Corporation and any and all advertising agencies and publishers involved in any way with marketing and publicizing of this contest.

7. For the name of the grand prize winner, send a stamped self-addressed envelope to: Sun Corporation of America, 11165 Knott Avenue, Cypress, CA 90630 Attn: Sweepstakes Contest/ Winner. Residents of Washington and Vermont need not enclose a stamped envelope.

SUNSOFT® is a registered trademark of Sun Corporation of America
© 1992 SUN CORPORATION OF AMERICA. Batman, Superman and all related elements are the property of DC Comics TM & © 1992
NOT SPONSORED BY NINTENDO

SUNSOFT®

SUN [illegible] of Sun Corporation of America
© 1992 SUN CORPO[illegible] and all related
elements and the property of DC Comics T[illegible]

AT THE Controls

Glenn Rubenstein

Happy New Year! Here we are again with another edition of At the Controls. It's January and it's sports time, with the Super Bowl coming up, and baseball season right around the corner. Sports is a big medium, whether it's playing them on the field, watching them on television or playing them on your Super Nintendo or Sega Genesis. Where networks such as ESPN have a dominant position on the television side of sports, Electronic Arts has accomplished the same with Electronic Arts Sports (EA Sports).

What is EA Sports exactly? Well it all started back in 1990 when Electronic Arts began releasing games for the Sega Genesis. That Christmas they released *John Madden Football* and *Lakers Vs. Celtics*, and both sold incredibly and were a huge hit with videogame fans. Over the course of 1991 they also released *PGA Tour Golf*; then in the end of 1991 they did something revolutionary.

Deciding to go straight ahead into becoming the premier sports video game line, Electronic Arts established EA Sports, complete with making it a whole division of their company. They then continued that year by releasing an update to *John Madden Football (John Madden '92)* and a hockey game, *NHL Hockey*. Both sold incredibly

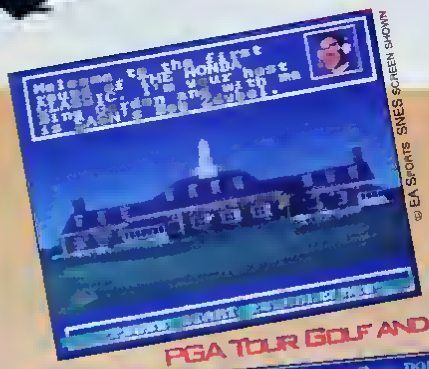

PGA TOUR GOLF AND A SNES.

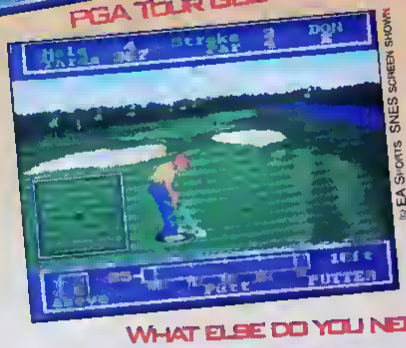

WHAT ELSE DO YOU NEED?

GAME REVIEWS

Air Zonk

(Turbo Tech for the Turbo Duo)

Bonk's descendent Zonk flies onto the Turbo Duo for new levels of gameplay. The game is a shooter, unlike the previous adventure games Bonk has appeared in, but the fun is still here. Lots of great enemies and bosses, as well as cool allies who help you in your quest. Turbo fans can rejoice for there is finally a good shoot 'em up on the Duo.

Overall: A-

Loom

(Turbo Tech for Turbo Duo)

One of the best quest games ever on the PC comes to the Turbo Duo. As the Spellweaver Bobbin you explore many lands in search of your colony. To overcome obstacles you must employ your magical staff, and its magical spells. The music in this game is amazing, even if the challenge is a bit on the easy side.

Overall: A

Gods

(Software Toolworks for Genesis)

This game was originally done on the PC by Bitmap Brothers from England, and it has been perfectly translated to the Sega Genesis. The challenge is intense, the graphics are above average, but what sets the game apart is the pure action battle in the quest for immortality. Plenty of levels, lots of fun. Not too sophisticated, but good enough.

Overall: B

Super Star Wars

(LucasArts for Super NES)

Star Wars comes to the SNES. Intense opening sequence straight from the movie, followed by some of the best action ever on the SNES—14 levels overall, including two great 3-D scenarios featuring the Landspeeder and X-Wing. A perfect game for fans of the trilogy and avid gameplayers.

Overall: A+

Felix the Cat

(Hudson Soft for the NES)

Felix the Cat turns 70 this year and he has never looked better. Sure the game would've been a blast on the SNES, but it holds up well here. The graphics are cute, the gameplay is fast paced and extremely clever., employing a non-violent tone. Good for kids, but worth a look from all players.

Overall: B

well and drew a large share of the videogame market for the Christmas season. Also that Christmas they released their first ever Super NES game, a version of *John Madden Football*.

In 1992, they continued releasing great games for both formats, such as *PGA Tour Golf* for the SNES, and *Lakers Vs. Bulls* for the Sega Genesis. One thing then became apparent about all EA Sports games: they were truly top notch. They improved upon the old concepts of sports games, as well as adding deluxe features such as real plays, real teams and real players. This added depth of realism mixed with great interactivity started to give these games the top slot in sports games on the videogame market. Currently there is a new batch of EA Sports games out, and all are sure to please not only sports fans but game players of all types.

John Madden Football '93

(For the Super Nintendo & Sega Genesis, $54.95)

John Madden is back with new plays, improved graphics, and a great challenge for the New Year. All this game does is add to the original elements that made the first two John Madden games such a hit. Real plays are here, as well as all the teams, including some of the greatest players ever in All-Madden Teams. This game is a must for football fans, players, or even the armchair quarterback looking to throw the winning pass and win the Super Bowl.

Overall: A

NHLPA Hockey

(For the Super Nintendo & Sega Genesis, $49.95)

I once made a comment about this game at June's Consumer Electronics Show where I played it for the first time, that the eyes on the players looked too big. That's about the only flaw with this game. This time around, it employs real NHL hockey players in the same great action and speed that made the first game an instant classic. If anything, I would call this the best sports game ever, deserving the attention of all videogame players.

Overall: A+

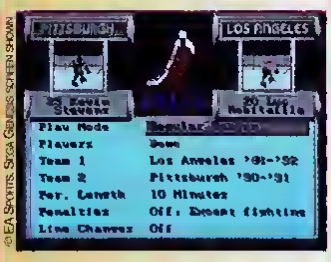

©EA Sports, Sega Genesis screen shown

IS NHLPA HOCKEY

©EA Sports, Sega Genesis screen shown

THE BEST SPORTS GAME EVER?

©EA Sports, SNES screen shown

YOU DECIDE!

This is the extra mile.

Westfield goes the distance for the serious collector. We use an advance ordering system so the inconvenience of sell-outs is a thing of the past. Our top-ranked customer service department is there to ensure that the road always remains clear. Our comprehensive monthly order form lists the hottest Marvels, DCs and independent releases, all discounted 25% (or more) off cover prices. And our informative *Westfield Newsletter* is a roadmap to smarter collecting. Contact us today. You'll be glad you did . . . further on up the road.

This is the company that goes it.

WESTFIELD COMICS

8608 University Green · P.O. Box 620470 · Middleton, WI 53562-0470 · Phone 608-836-1945

NEWS

New Nintendo SFX Chip

Recently Nintendo announced their new SFX chip; a special chip which is a part of the Super Nintendo cartridge which allows many new graphic enhancements in Super NES games. These enhancements include richer 3-dimensional graphics, as well as more colors, and better resolution overall. One of the first games to use the SFX chip is rumored to be Super Mario World 2.

Superman Lives on Video Systems

Sunsoft, a leading Nintendo licensee, recently announced that they will be releasing a 16-bit Superman game for the Sega Genesis. The plot of the game is undetermined, but the game will be on store shelves by the time you read this. A Super Nintendo version is also planned.

CD-ROM Update

With Turbo Tech and Sega recently releasing CD-ROM attachments for the 16-bit systems, many people are wondering what Nintendo will be doing. Rumor has it their CD-ROM drive will be 32-bit, and unlike anything ever seen before. Also PC users need not feel left out. Media Vision has a Fusion CD package for $399, that will turn your PC into a superb multimedia machine.

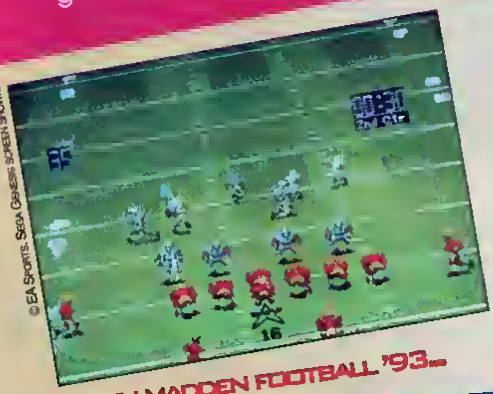

© EA Sports. Sega Genesis screen shown.

JOHN MADDEN FOOTBALL '93...

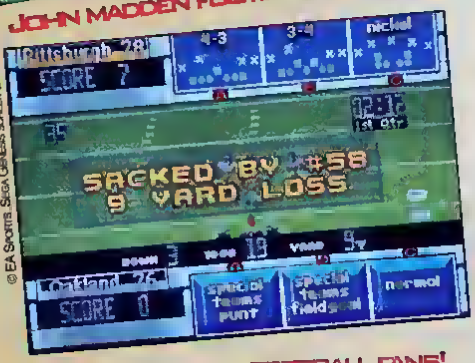

© EA Sports. Sega Genesis screen shown.

IT'S A MUST FOR FOOTBALL FANS!

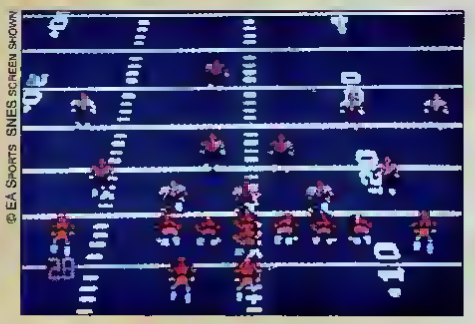

© EA Sports. SNES screen shown.

© EA Sports. Sega Genesis screen shown.

Team USA Basketball

(For the Sega Genesis, $54.95)

Sure the Olympics are just a memory now, but you can relive all the great basketball action with this terrific cartridge, featuring all the Olympic teams from all the countries, including the USA's "Dream Team." Great slam-dunk moves are included, as are all the real players and action which made this one of the most-watched events in Olympic history. Sure, after awhile the game does get a bit tedious, but it is sure to be a collector's item, and should hold basketball fans over until *Bulls Vs. Blazers* comes out sometime in the near future.

Overall: B+

That is just a small taste of the greatness EA Sports has achieved in making videogames. From all aspects their games are instant classics, and it should be amazing to see what they will do with other sports genres in the future. Until next time, keep gaming!

— Have a question or comment regarding video games? Write to: At The Controls, c/o Wizard Press, 100 Red Schoolhouse Road, Building B1, Chestnut Ridge, NY 10977

— For a year's subscription to At The Controls monthly newsletter, containing an insider's view of the video game industry, send $20 to ATC Media Group, 260 Park Place, Petaluma CA 94954. For a sample issue, please send $3 Make checks/money orders payable to ATC Media Group.

All Photos Courtesy Electronic Arts

CYBERDYNE SYSTEMS
BDO SERIES MODEL 101
SYSTEM ACTIVATED

ØØ **PROGRAM OVERRIDE**
[MISSION DIRECTIVES]

MISSION ONE - LA, 2029
DESTROY ENDOSKELETONS
AND HKS
DEFEND HUMAN HIDEOUT
PENETRATE SKYNET
ENTER TIME FIELD

MISSION TWO - TODAY
PROTECT JOHN CONNOR
DESTROY CYBERDYNE
TERMINATE MIMETIC
POLYALLOY T-1000
PREVENT JUDGMENT DAY

WEAPONS - SELECT
>> RAPID FIRE MACHINE GUN
>> ROCKET LAUNCHER
>> 10 GAUGE SHOTGUN
>> M-79 GRENADE LAUNCHER

T2™: THE ARCADE GAME™ NOW ON GENESIS™!

RELENTLESS PULSE-POUNDING ACTION OF #1 ARCADE SMASH... WITH OR WITHOUT THE SEGA MENACER!

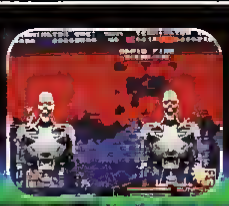

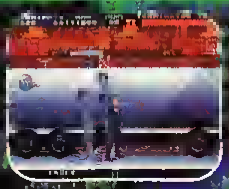

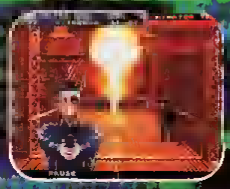

ALSO AVAILABLE ON GAME BOY®

ARENA ENTERTAINMENT

LJN

TERMINATOR, T2, ENDOSKELETON and Depiction of ENDOSKELETON are trademarks of Carolco Pictures Inc. (U.S. and Canada) Carolco International N.V. (All Other Countries) and used by Arena Entertainment under authorization. Sublicensed by Midway Manufacturing Company from Acclaim Entertainment, Inc. © 1991 Midway Manufacturing Company. Nintendo®, Game Boy, and the official seals are trademarks of Nintendo of America Inc. Sega and Genesis are trademarks of Sega Enterprises Ltd. Arena Entertainment™ is a trademark of Arena Entertainment. © 1992 Arena Entertainment. All rights reserved. LJN™ and "The Arcade Game™" are trademarks of LJN, Ltd. © 1992 LJN, Ltd. All rights reserved.

16 BIT POWER

BY CRAIG CORNELL

Greetings, onlookers. Welcome to the realm of Dungeons & Dragons. This month I dedicate this whole column to *Warriors of the Eternal Sun*, the first official TSR *Dungeons & Dragons* Genesis game. In this offering you get to handpick a team of four unique player characters—fighter, a magic-user, thief, cleric, elf, dwarf or halfling. When you've got your team set, it's up to you to lead them into adventure.

You start off in a strange land after the castle you were defending, home of your freind the Duke, was just about to fall to the goblin hordes. Instead of being destroyed, it was transported into a mysterious valley in an even more mysterious land, a land with blazing red skies and upward horizons, where in the center burns an eternal sun. Your mission: bring back allies to the Duke's cause and solve the mysteries of the valley. Your tools consist of magic, muscle and cunning. Assemble the best mix of characters you can and defeat all who oppose you and lead your fellows to victory. The fate of your people depends on it!

A neat little story, yes? While reading the instructions and the box I became incredibly eager to play this game. So, I familiarized myself as best I could and set about it.

The first wall I ran into was the character selection. You must pick class, male or female, an identifying color (so you can tell who's who on the screen), and of course a name. But the way the button functions are set up, and the over-abundance of things I must decide on, this soon became a tedious process. Though I like the idea of having so much control over what kind of characters I could take, the process was...annoying. After I created my band of adventurers I set out to conquer the land. First you start off at the castle—there are shops with nothing much in them (more items appear in the shops as you advance levels) and some guard towers that I could not enter, a crypt and the Duke's advisor's room. While roaming around the castle you get a birds eye view of your party. Enter a cave, or any type of underground structure and you switch to first person perspective(you see what's in front of your party and everything looks like a crawl way). Inside the crypt my elf found a secret door. There was no warning or way to tell, I just suddenly walked through a wall. This kind of thing happens throughout the game. There is really no searching or detailed exploring. Things happen all of a sudden. Outside the castle are the grounds and the surrounding valley. On the map it looks like a glorified golf course.

While roaming around I happened upon an occasional monster. I could not help but remember the Phantasy Star games; there you had an over-abundance of monsters, here there just weren't enough, and they're easily avoided. When it comes time to fight (outside), you enter the fight mode. Action stops, you must take control of your first character (who has a white box around him/her), then move them within range, and choose your choice of weapon which must already have been "readied." In case you can't tell, the problem I had with this game was all the little details and confusing game play. Much like *Advanced Dungeons & Dragons*, there are too many things to keep track of. I liked the magic users, for there is a plethora of spells, and some of the monsters you have to face are cool. *AD&D* fans will note some familiar yet ugly faces. Getting your characters up to a level where they won't die when fighting dead snails is time consuming. But once you get the hang of it, you can begin exploring in earnest.

Graphics are good 16-bit, but the characters and monsters are too small, and I thought the landscapes were limited. I liked the trees and a lot of the little extras they added, like the Beastmen's barbeque (and subsequent ambush), and the constantly moving water. I did notice a classic role-playing game quirk; the perspective problem. The strange slanted bird's-eye view, coupled with the usual problem of not being able to go around bushes and things that it looks like you'd fit through, made it difficult to get around.

Control and playing the game was difficult. You're always moving your players and trying to remember what button activates what weapon, how to memorize a spell or change it, and why can't I get around that stinking bush. Those who have played the computer *D&D* games will notice the usual menu selections, camping and spell changing, view map, transfer item, etc. One thing I wonder: why do they make you sit through the resting period when all it is is restoring your hitpoints? You're never attacked. Just replace the HP and get on with the game, right?

Challenge there's no shortage of. Mysteries and physical puzzles abound. Some cool, some used. For the most part you must use your head and figure out who or what is where and how to get it. Also, part of the challenge is building your characters up, going around beating up little creatures and running from the big boys. There are non-player characters (NPCs) to help you and you must remember what they tell you.

Sound: I liked the grunts and voices of the players, and some of the music was really outstanding. I love music that adds to the mood of a game, instead of it just being some-

thing I'd rather turn off. This game has excellent music and sounds.

Fun: yes. *D&D* fans will flock to this one, but Phantasy Star lovers probably won't like it as much. There is the distinct lack of control during underground first-person combat, unlike Phantasy Star. You simply hit the button that has the best weapon and go nuts on it. But these are your characters, and you control them. If you're really good at it, the game will be fun; if you have trouble like I did, it may make it frustrating.

Overall quality is what I would call healthily above average. In spite of all my bellyaching, there are far more good points than bad. I would like to see first-person battles with more control. Also make the characters and monsters bigger—they're just too small to see how good a job was done in their creation.

Explore dungeons in realistic first person 3D!

You're in total control during combat!

WARRIORS OF THE ETERNAL SUN

GRAPHICS

SOUND

CHALLENGE

CONTROL

FUN

OVERALL QUALITY

WARRIORS OF THE ETERNAL SUN AND ARTWORK SHOWN HERE ™ & © 1992 TSR.

Knowledge is Power...
Especially in the wrong hands!

Eternal Warrior, Geomancer ™©1992 Voyager Communications Inc.

Chapter One of the "Book of Geomancer" An important part of the Valiant history revealed in Eternal Warrior #9
By Mark Moretti & John Dixon
Shipping in January From

VALIANT®

BRUTES & BABES

DRAWING POWERFUL COMICS WITH

BART SEARS

Hi and welcome to Brutes and Babes. Since my last writing, I have terminated my association with DC Comics and have gone on a completely freelance work schedule. The first couple of things I'll be doing will be for Valiant. Starting with issue #14, I will be penciling *X-O Manowar*, which co-stars Turok, on a regular monthly basis. Then, starting in March or April, I will pencil the first three issues of *Turok, Dinosaur Hunter*, which I am pretty excited about. One quick thing before we get into this month's topic. The Cable cover contest announced last issue is still on, though I'm going to hold off on my rendition of the cover until issue #20. All right...now down to business.

I've noticed, in talking to several people who read this column, that most people have trouble locating good drawing books, and that some of the things that I take for granted or accept as a given, aren't necessarily so. For example, in the past I have talked about several methods for constructing figures, the most popular and successful of which is the Block and Cube Method. Now that I realize that many of you don't understand or haven't been exposed to this simple constructive tool, I would like to remedy this situation. So, with that having been said, let's learn...

Block and Cube Construction

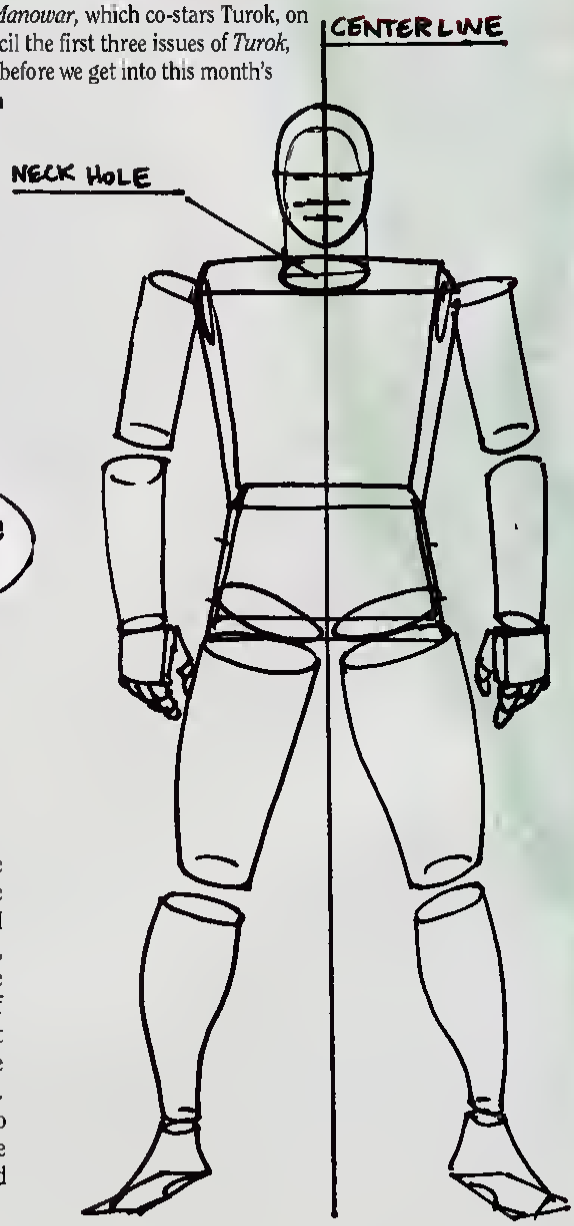

Here to the right I have drawn a simple eight-head-tall figure. Notice the simple block shapes for the chest and hips, the simple cylinders that make up the arms and legs. It looks easy, but let me warn you, it's not! PROPORTION! PROPORTION! PROPORTION! I can't emphasize enough the importance of...you guessed it, proportion. Nor am I going to waste space today detailing all the proportion head measures for all the different key elements of anatomy. I've gone over all of that before in this very column. What I will do is assign you the task of measuring and defining all the appropriate head measures off of this figure and those that follow. Remember to measure from joint to joint and for thickness side to side and front to back. Remember, think about what you are drawing—build that clear mental picture that you can turn and twist in your head.

Tools

At this time, I'd like to take a little break to recommend a helpful tool for measuring proportions and distance, a tool that is useful not just on figures but is helpful in many ways. It's called a divider (pictured here), and a normal school compass can be used much in the same way. All that you have to do is set the two points at whatever distance is necessary, say head size, and start measuring away. This tool is very useful in maintaining good proportion, plus it's simple and quick to use. Okay, commercial's over...back to work.

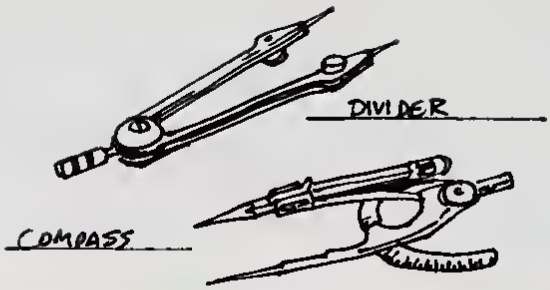

ARM HOLES

LEG HOLES

As you can see, I have drawn two more block and cube figures from two new angles. Please put your Wizard measuring cap on and start analyzing their proportion. Have fun and learn. You may have noticed that I didn't draw a side view block and cube figure. That, boys and girls, is because I would like you to draw one, using the knowledge of proportion you have learned. I have shown you the block and cube shapes; now it is time to grapple with them yourselves. Good luck!

I talk a lot about having a clear mental picture of a figure, and about form and space and mass and density. Once you have a clear grasp on proportion, I would highly recommend getting your hands on some clay and sculpting figures. Set up your proportion and start laying in those bubble masses. Twist it, turn it, study it. I think that seeing a form that you would draw actually taking up physical space, and having all of those other things I constantly harp about can be an invaluable learning tool...have fun!

Books from Will Eisner: the Living Legend

Comics & Sequential Art:

A must-have for anyone interested in comics! Everything you ever wanted to know about the how-to and why of making comics. With hundreds of examples of his own artwork, Eisner explains all the factors that go into the making of comics. Includes:

- Comics as a Form of Reading
- Timing
- Imagery
- The Frame
- Expressive Anatomy
- Writing
- Application of Sequential Art

Expanded edition, 160 pages of text and fully annotated author's examples.

9 printings in 7 years — a classic!

Used by major comic book professionals, collectors, schools and publishers. **Softcover, $18.95; Hardcover, $28.95**

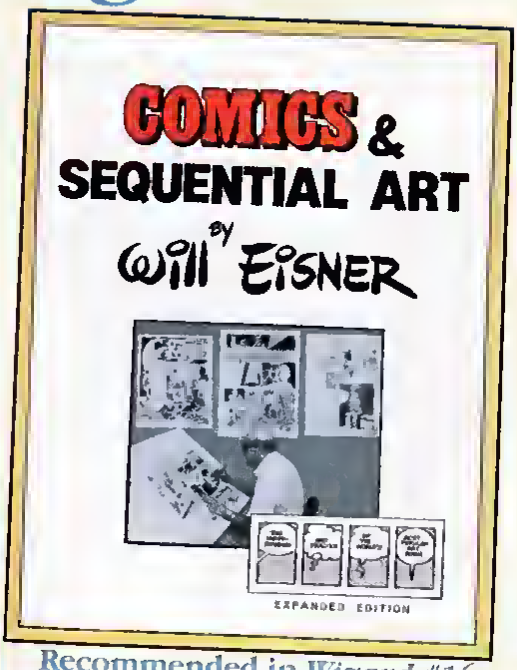

Recommended in *Wizard* #16 by Bart Sears!

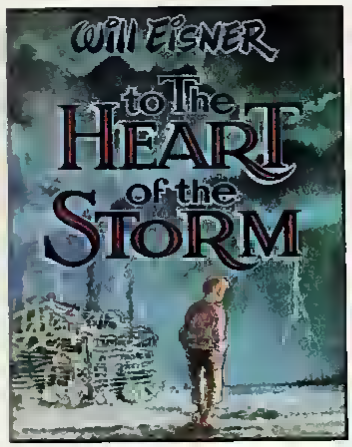

1992 Harvey Award and Eisner Award Winner

Heart of the Storm: In this 208-page autobiographical novel tracing a young man's passage into World War II, Eisner has produced a powerful, touching story, the best of his career. On a troop train, the youth recalls his poverty-stricken home life, the anti-Semitism he and his family have faced, and recalls his parents' stories. Masterful combination of engrossing material and compelling art. **Softcover, $14.95; hardcover, $24.95; signed hc, $39.95.**

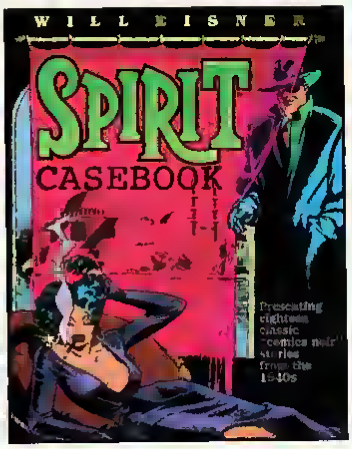

The Spirit is featured on the *Wizard* cover!

Spirit Casebook: 18 great stories from Will Eisner's acclaimed 1940s comic in one great book! "Ten Minutes," "Lorelei Rox," "Meet P'Gell," and 15 more. See the work that influenced Frank Miller, Alan Moore and scores of professionals! **Softcover, $12.95; signed hardcover, $29.95.**

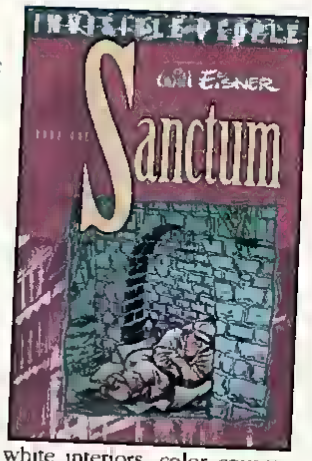

Invisible People: In this three part graphic novel in comic book form, Eisner examines the isolation of the individual in a crowd, a subject that has fascinated him for years. The series explores the theme fully in three individual stories 32, 40 and 40 pages respectively. **Only 10,000 printed!** Black & white interiors, color covers on stiff high gloss stock. **Set of all three for $10.85**

BONUS! A free *Spirit* comic will be included with *each* book or comic set ordered, plus a free catalog!

KITCHEN SINK PRESS

KITCHEN SINK PRESS ◆ No. 2 Swamp Rd., Dept. WZS2, Princeton, WI 54968 ◆ FAX (414) 295-6878

Or call toll free 1-800-365-7465 anytime

Check, money order, MasterCard or VISA accepted ◆ Please include $3.50 shipping per order

Please send me the following books:

____ copies of *Comics & Sequential Art* softcover @ $18.95 ea.
____ copies of *Comics & Sequential Art* hardcover @ $28.95 ea.
____ copies of *Heart of the Storm* softcover @ $14.95 ea.
____ copies of *Heart of the Storm* hardcover @ $24.95 ea.
____ copies of *Heart of the Storm* signed hc @ $39.95 ea.
____ copies of *Spirit Casebook* softcover @ $12.95 ea.
____ copies of *Spirit Casebook* signed hc @ $29.95 ea.
____ set(s) of *Invisible People* graphic novelle @ $10.85

MC/VISA _____ Exp _____
Signature _____
Name _____
Address _____
City _____ State _____ Zip _____

Wisconsin residents add 5% sales tax

Here are some examples of how this block and cube construction method applies to finished comic art. Check them out, then get out your tracing paper and construct block and cube figures over your favorite artist's work (I would suggest such artists as Brian Bolland, Jose Luis-Garcia Lopez and Steve Rude).

ARTWORK SHOWN HERE © DC COMICS

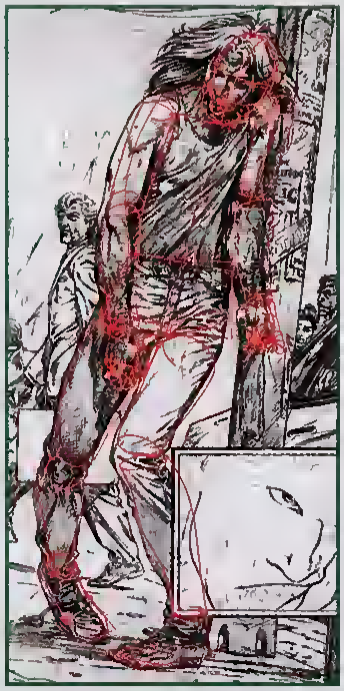

ARTWORK SHOWN HERE © VOYAGER COMMUNICATIONS

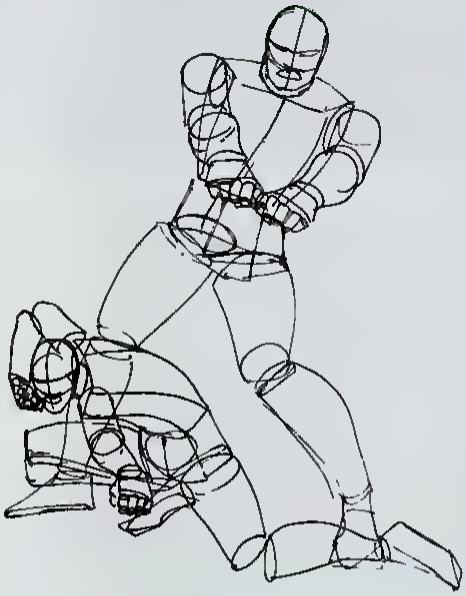

Well, thanks for reading and keep up the good work. Keep sending stuff in, I love to see it. Drawing comics, like many specialized careers, takes a lot of hard work and dedication, so, keep plugging away, keep drawing but most of all, enjoy it! Thanks.

Let me see what you can do! Send your letters and questions to me, Bart Sears, at:

Brutes & Babes
c/o Wizard Press
100 B-1 Red Schoolhouse Rd.
Spring Valley, NY 10977

A Bowe & Board Sneak Peek of the latest Creation coming from Jim Shooter, David Lapham and Janet Jackson

JIM SHOOTER, DAVID LAPHAM & JANET JACKSON

PLASM

DAVID LAPHAM 1992 JJ

Plasm Copyright © 1992 & Shooter and Lapham

Dale Keown & Brian Hotton will appear at BOWE & BOARD Jan 30, 1993 to sign PITT #1

BOWE & BOARD
Scottsdale Pavilions
9180 E. Indian Bend Rd. F-10
Scottsdale, Arizona 85250
(602) 596-1222

ORIGINAL ART BY...
- BRET BLEVINS
- RON GARNEY
- LURENE HAINES
- JANET JACKSON
- DALE KEOWN
- DAVID LAPHAM
- ERIK LARSEN
- MIKE MANLEY
- TOM MORGAN
- PAUL MOUNTS
- MARC SILVESTRI

Buy The Book Comics
136 Cedar Tree Square Ctr.,
Belton, MO 64012
(816) 322-1208
Marvel/DC/Independents
Current and Back Issues
Non-Sport cards sold as sets, singles, and holograms. A full line of comic and card supplies.
Visa & Mastercard Accepted

VISA

©1992 Silvestri ©1992 Dark Horse
©1992 Larsen ©1992 Valiant
©1992 Keown

MasterCard

We're celebrating the start of the new year here at Hollywood Heroes, the best place in the publishing world to get the latest in genre news about upcoming films and television shows. To start out the year you've got lots of hot new shows premiering, and a gaggle of genre films on their way. Don't touch that dial and don't turn the page, because you get the hottest and latest news here at Hollywood Heroes central!

TV NEWS

Well, *X-Men* "premiered" in October, but in a rather rag-tag manner. The constant delays in production are enough to make anyone believe an evil mutant is behind the whole affair. The problems have generally been the fault of Akom, the animation studio in Korea who is handling the show for Saban and Marvel. Akom was recently fired off *Batman: The Animated Series* for turning in inferior episodes, and almost no animation studio will hire them. They do, however, have the *X-Men* contract.

When they turned in the first episode, it needed literally hundreds of "retakes" (in which scenes incorrectly animated are fixed). Viewers could otherwise thrill to characters who didn't cast shadows, missing characters (Cannonball and Domino) on viewscreens, shirtless Magnetos, and scenes where Jubilee's light-bursts look more like. . . well. . .the male stuff of life. Akom refused to do all the retakes, and in the interest of time, the show was aired as is. One high-placed animation industry insider notes that Akom's motto should be "Akom...Quality Is Our Only Compromise."

When Fox wasn't going to get the second episode in time for airing, they threatened one of the producers that if he didn't personally hand deliver them the film from Korea on Monday, October 26th (five days before airing), he wouldn't get paid for the entire series. He made the deadline, though fifty scenes were missing! The editing was done in a one-day marathon, with no retakes, and the second episode aired.

Needless to say, Fox was not happy with the situation and yanked the series, replacing it with Ralph Bakshi's great warped *Mighty Mouse* series from a few years back. Currently Fox plans to re-air the first two episodes in a one-hour special on January 9th, with all the retakes done (so the shows will look loads better) and the scenes recut and remixed! "Enter Magneto" should air on January 16th, with Magneto breaking the Beast out of prison, while "Deadly Reunions" on the 23rd finds the Master of Magnetism teaming with Sabretooth to infiltrate the X-Mansion! In January 30th's "Captive Heart," Cyclops and Jean Grey are kidnapped by the Morlocks.

With all the problems and delays, a second season of *X-Men* may seem unlikely, despite Fox Children's Network President Margaret Loesch's steadfast support of the series. However, the already-high ratings did improve from week one to two, which does bring demographics up for the series, and hope for renewal. Similar production delays have occurred on *Ren & Stimpy, Simpsons* and *Batman:TAS* (though *Batman:TAS* has such a long lead-time that fans never knew of the problems). It seems that on shows where the production team actually cares about their product, the animation houses aren't able to get away with doing sloppy and cheap animation. Two other quick *X-Men* notes. The December video release will be "as originally aired on Fox Network." This means it will

PHOTO CREDITS (FROM L TO R) ADVENTURES OF SUPERBOY © VIACOM SWAMP THING ON USA NETWORK ™ &© 1993 DC COMICS ALIEN 3 © 1992 TWENTIETH CENTURY FOX ALL RIGHTS RESERVED PHOTO BY BOB PENN. TERMINATOR II © 1991 TRI-STAR PICTURES INC ALL RIGHTS RESERVED PHOTO BY ZADE ROSENTHAL. STAR TREK THE NEXT GENERATION © 1991 PARAMOUNT PICTURES ALL RIGHTS RESERVED BATMAN THE ANIMATED SERIES ™ &© 1992 DC COMICS INC

WILDSTAR™

"SKY ZERO"

He's Come a Long Way to Kill a Little Time!

AL GORDON • JERRY ORDWAY

IMAGE COMICS: The Face Of The Future

WILDSTAR: SKY ZERO™ trademark and copyright © 1992 Al Gordon & Jerry Ordway.
IMAGE COMICS are published in association with MALIBU COMICS.

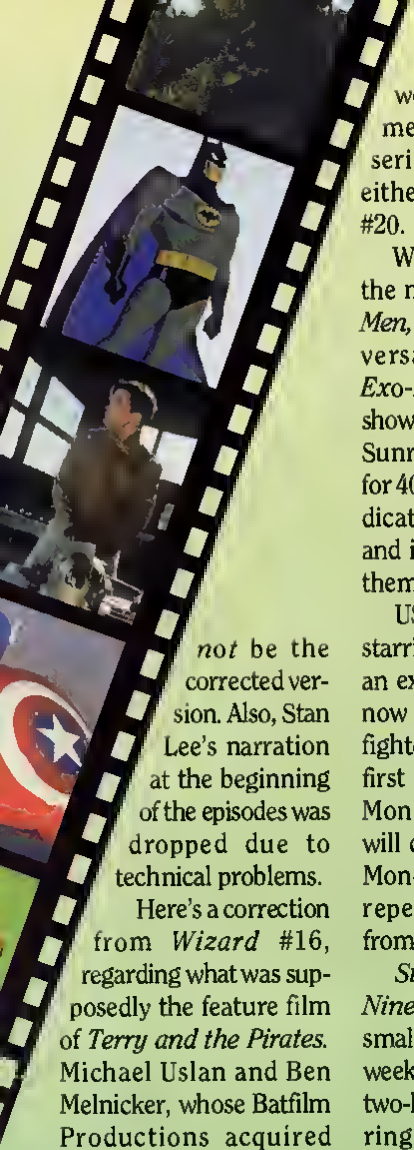

not be the corrected version. Also, Stan Lee's narration at the beginning of the episodes was dropped due to technical problems.

Here's a correction from *Wizard* #16, regarding what was supposedly the feature film of *Terry and the Pirates.* Michael Uslan and Ben Melnicker, whose Batfilm Productions acquired rights from Chicago Tribune Media Services, never sold the rights to Paramount. "I've always wanted to do what in my mind was the best comic book and comic strip ever," says Uslan. "Having done Batman, which to me was the best comic book, we wanted to do *Terry and the Pirates,* the best comic strip. Milton Caniff was a tremendous artist." Batfilm has joined forces with Bob Reheme and Mace Neufe (*Patriot Games*) for a major new television series! With a treatment by Bob McCullough (*Zorro, Bionic Woman*), *Terry and the Pirates* has generated a lot of excitement in Hollywood, and announcements about the TV series are forthcoming either in *Wizard* #19 or #20.

Will Meugniot, one of the men behind Fox's *X-Men,* is working with Universal Animation on *Exo-Force,* an animated show to be done by Japan's Sunrise. Universal hopes for 40 half-hours for a syndication deal in Fall '93, and is working on ties to theme parks in Japan.

USA Network's *Matrix,* starring Nick Mancuso as an ex-mob hitman who's now a mysterious crime-fighter, will premiere the first of its 13 episodes on Monday, January 4th. It will continue to air every Monday from 10-11 pm, repeating on Saturdays from 6-7 pm.

Star Trek: Deep Space Nine will be hitting the small screen within a few weeks, starting out with a two-hour pilot guest-starring Patrick Stewart as Picard. By the way, Darrel McNeil, my ex-counterpart at *CBG* reminded me where I had heard of Rene Auberjonois (*Benson*) before. The man who plays Odo, the gelatinous shape-shifting security officer, was better known to super-hero fans as the voice of DeSaad in *SuperFriends: The Legendary Super Powers Show* and *The Super Powers Team: Galactic Guardians*! Show producers are promising that Odo's shape-shifting scenes will be the next step beyond "morphing," the process made spectacular by *Terminator 2.*

Star Trek: Deep Space Nine will be joined in syndicated premiere by the big-budget series, *The Untouchables,* also from Paramount.

One more item on *ST:DS9.* It seems that J. Michael Straczynski originally pitched Paramount a sci-fi series about a space station strategically placed near a galaxy-spanning shortcut back in 1988. They turned him down then, and he worked the series up into *Babylon 5,* the third syndicated series from Warner in their Prime Time Network. Interestingly enough, when Paramount ann-ounced *Star Trek: Deep Space Nine* last year, not only were the settings similar, but so were some of the characters and situations! Fans will be able to judge the similarities between the two shows for themselves when *Babylon 5* debuts in March.

CBS is trying to beat *ST:DS9* to the airwaves and spaceways with *Space Rangers,* a new one-hour show from Richard Lewis (*Robin Hood: Prince of Thieves*). The series stars Jeff Kaake and Linda Hunt as a pair of Space Rangers in the year 2014. CBS wants to have it on the air in time to beat both *ST:DS9* and the other new syndicated sci-fi shows that will soon be competing for audience attention.

USA Network's *Swamp Thing* will be continuing all-new episodes from January through March. This "all-female-guest-star" month, you can look forward to Tressa's sister coming to Houma in the midst of a hurricane in "Eye of the Storm" on January 9th, while Sunderland's daughter comes to town in pursuit of Swamp Thing in "Vendetta," on January 16th. In "The Hurting" on the 23rd, Swamp Thing helps a young girl leap back in time to make peace with her mother, while "The Burning Times" on the 30th sees Will falling in love with a witch, but she's no Samantha!

The Trouble With Girls may soon be blazing its way across your TV screens. Gerard Jones and Will Jacob, the creators of *Girls,* have finished the 30-minute pilot script for Chesler Productions (*Hitchhiker*). The potential series will be produced by Fox for HBO to air. A six-episode order is expected any day soon, and all concerned are hopeful that the show could start shooting this spring for a winter '93 premiere! Go On *Girls*!

In the hopper for Marvel potential projects is *Daredevil,* now making another play at live-action life. Lorimar is interested, according to Stan Lee, and Fox is almost ready to order a pilot episode.

Fox's *Batman: The Animated Series* is hard to schedule, as shows may or may not be finished by planned airdate. However, upcoming episodes include the two-part origin of Robin in "Robin's Reckoning", the story of the man who built the Batmobile in "The Mechanic," and a sequel to "Night of the Ninja" in "Day of the Samurai."

Batgirl makes her first

PHOTO CREDITS Swamp Thing on USA Network ™ &© 1990 DC Comics Batman ™ &© 1992 DC Comics Photo from Warner Bros Rocketeer © The Walt Disney Company All Rights Reserved Photo by Ron Batzdorff Captain America © 1990 21st Century Productions & Marvel

and only appearances in the two-part "Shadow of the Bat," and another two-parter highlights Rhas Al Ghul and Talia in "The Demon's Quest." A petty crook thinks he's "The Man Who Killed Batman," and Penguin makes appearances in both "Blind as a Bat," and "Birds of a Feather." Clayface strikes again in "Mud Slide," and odd Batman villains Maxie Zeus and the Crime Doctor make appearances in "Fire From Olympus," and "Paging the Crime Doctor."

The final episodes of *Batman: The Animated Series* for this season may include any of the previous shows, or they could be the Ventriloquist's appearance in "Read My Lips," or Zatanna's one-shot in "Zatanna." And if old villains and heroes aren't your cup-a-tea, look for a new invisible man to strike in "See No Evil," and strange voodoo dolls to take over Gotham in "The Worry Men." Whew!

Fox is still unclear on future plans for *Batman: TAS*, and plans change daily. It seems very likely that ten of the best episodes will go to a prime-time viewing this summer, and both the *Catwoman* series and a new *Robin* series are in discussion! A second season has not been ruled out, nor has it been committed to yet.

Work has begun on the 70-90 minute *Batman: TAS* film, to be released for Christmas 1993 on video. The story was a collaboration between all the main *Batman:TAS* writers, and segments will be directed by the four main directors of the series.

Disney, banking on the success of *Aladdin*, has been working on a hush-hush animated series for the last year, but an announcement is forthcoming due to the almost-guaranteed popularity of the new movie. The series is slated for either the Disney Afternoon, or farmed out for network viewing on Saturday mornings. It concentrates mainly on the adventures of Aladdin and the Princess. Robin Williams' genie character will not be appearing.

Ted Turner scheduled an odd promotional move for his flailing Cartoon Network, which, despite high viewer requests, most cable stations don't carry. On November 27th, the toons took over both TBS and TNT for an all-cartoon 14-hour marathon on three different channels! Turner may repeat the move around Christmas and other holidays.

New World recently paid $56,000 to Rick Hoberg and Dennis Mallonee to bring their time-traveling *Eternity Smith* comic series to the small screen. A pilot is on tap from Goodman-Rosen Productions, who already shoot *Zorro* for the Family Channel, with Mallonee acting as an associate producer on the pilot. Given the storyline of the *Eternity Smith* comic series, the high-concept pitch for the TV executives will probably be "Terminator meets The Heights"!

Ren & Stimpy is supposedly back on track, with Nickelodeon promising the airing of 13 new episodes, now in production, before the season's end late this Spring. Some critics have bemoaned creator John Kricfalusi's missing touches, noting that his Spumco partner, Bob Camp, only produces episodes about Stimpy's stupidity. From what I've seen of the new material, I think they're right.

The Sci-Fi Channel's most interesting show would appear to be the *Sci-Fi Series Collection*, which spotlights short-lived shows and often includes interview bits with writers, producers, and directors. In January, the *Collection* wraps up *Probe* on 12/24-1/6, and then goes to the eight-episode *Otherworld* from 1/7-1/19. Then Christopher George and Jessica Walter star in *The Immortal*, beginning with a special 90-minute pilot

With the success of Batman: TAS, *plans are underway for two new Fox/DC cartoon projects.*

PHOTO CREDITS: Superman ™ &© 1993 DC Comics. Dr. Mordrid ™ &© 1993 Full Moon Entertainment. Bart Simpson ™ &© 1993 Matt Groening. Ren & Stimpy © 1993 Nickelodeon. The Incredible Hulk ™ &© 1993 Marvel Entertainment Group.

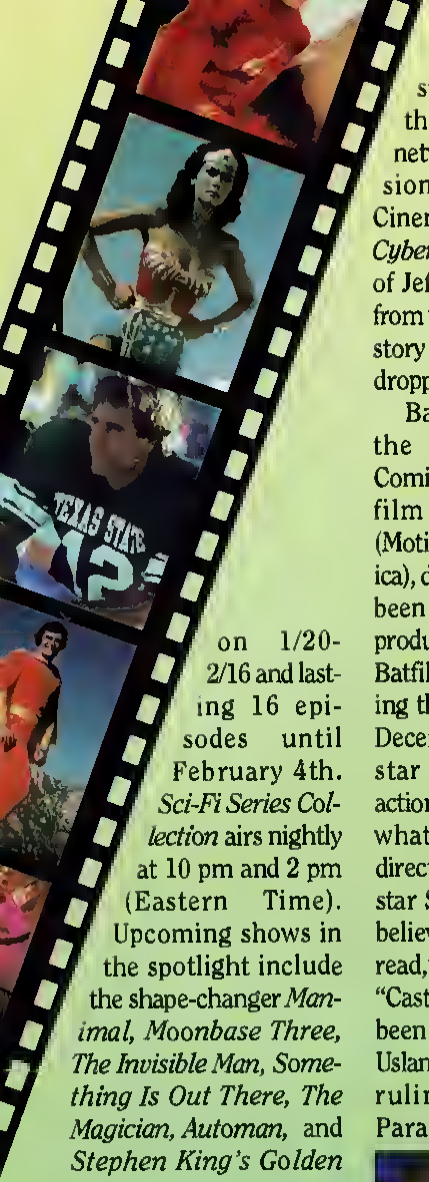

on 1/20-2/16 and lasting 16 episodes until February 4th. *Sci-Fi Series Collection* airs nightly at 10 pm and 2 pm (Eastern Time). Upcoming shows in the spotlight include the shape-changer *Manimal, Moonbase Three, The Invisible Man, Something Is Out There, The Magician, Automan,* and *Stephen King's Golden Years*!

In Sci-Fi Channel's super-hero news, the cycle begins again for reruns of *The Incredible Hulk* every Monday through Friday and Sunday, and *Powers of Matthew Star* continues every Sunday.

FEATURE FILMS

August Entertainment is working on *The Lawnmower Man II,* no longer connected to Stephen King's name (after a major lawsuit by King took his name off the first film). The current version of the story finds an ambitious doctor experimenting with new subjects and loosing them into the cyber-network. An earlier version with New Line Cinema was to be called *CyberJob,* with the return of Jeff Fahey's character from the first film, but that story appears to have been dropped.

Batfilm is producing the original Harvey Comics' *Black Cat* feature film with Brad Krevoy (Motion Pic Corp of America), despite what may have been read about another producer in *Comics Scene.* Batfilm will be announcing the writer-director in December, as well as the star who will play the action-packed heroine. But what about announced director John Paragon and star Sean Young? "Don't believe everything you've read," says Michael Uslan. "Casting has not officially been dealt with yet." Still, Uslan said that they are not ruling out Young or Paragon, just that they aren't saying.

Adam Link, Robot, is also in development at Batfilm, for a feature, with a major writer and director to be announced soon. Batfilm has two more new properties to announce soon, for feature films.

Academy Award-winner Kenneth Branagh (*Henry V*) will both direct and star in Francis Ford Coppola's big-budget *Mary Shelley's Frankenstein,* set to go before cameras sometime in January. Branagh, who's also been long connected to *Watchmen,* will play Victor Frankenstein. *Dracula* writer Jim Hart will co-produce with Coppola, while newcomer Steph Lady will now script. Shooting will mainly be in England during the spring, and look for a Christmas release for the film. Last month, I reported Joel Schumacher would direct, but he bowed out and Branagh stepped in.

Terry Hase (*Mad Max*) is writing the script for Columbia's *Black Panther,* though Wesley Snipes' schedule is full for the next year or so. If he's going to do the project, it'll be sometime in '94.

The third Teenage Mutant Ninja Turtles movie has been given it's sub-title. It's now *TMNT III: A Feudal Fable,* and it's due out just in time for Easter, most likely premiering April 9th. We'll have an exclusive set visit report and photos next issue!

Entertainment Weekly recently reported that Marvel is considering a live-action *Wolverine* film for 1994. Sure, Marvel is, but are any film companies?

Keep an eye on the skies, when *The Meteor Man* streaks into theaters this Spring. Robert Townsend wrote, directed, and stars as the title character, who gains super-powers from a falling celestial object. The almost

The Lawnmower Man © 1992 New Line Cinema. Photo Angel Studios

Can't get enough of virtual reality? A possible Lawnmower Man II *film is being discussed, though Stephen King wants no part of it.*

PHOTO CREDITS The Flash © 1990 CBS Inc ™ 1993 DC Comics Wonder Woman ™ &© 1993 DC Comics Quantum Leap © 1991 Paramount Pictures Corp Photo by Zade Rosenathal. Captain Marvel ™ &© 1993 DC Comics Beauty & The Beast ™ &© 1993 The Disney Corporation

CEE JAY sports card co. *PRESENTS:* **COMIC IMAGES PRODUCTS**

IN STOCK!!

SPIDER-MAN I
SPIDER-MAN II
GHOST RIDER
YOUNGBLOOD

OLIVIA • WOLVERINE • SAVAGE DRAGON
HILDERBRANT • UNITY • FANGORIA • PUNISHER
BORIS I • BORIS II • HEAVY METAL • X-FORCE
X-MEN • HULK • MARVEL COVERS II • FRAZETTA

WAX BOXES • CASES • SETS • PRISM SETS

SKYBOX INT'L

MARVEL MASTERPIECES
MARVEL I, MARVEL II, MARVEL III
X-MEN & DC-COSMIC

WAX, SETS, HOLOGRAMS (ALL IN STOCK!!)

ALSO AVAILABLE:

Beauty & The Beast
Little Mermaid
Disney I & II
Star Trek I & II
Star Trek, The Next Generation
Minnie N'Me I & II

Madd Covers I & II
Bench Warmer
Garfield
Advanced D&D
Comic Ball I, II, III, IV
Famous Comic Book Creators
Batman Returns

Dinosaurs
Popeye
True Crime
Hollywood Walk of Fame
Zap Pax - Video Games
Batman - Staduim Club

IF IT'S A CARD OF ANY KIND, CALL US - *WE HAVE IT!!*

TERMS AND CONDITIONS:
1 No cancellations on credit cards - only exchanges
2 All items are plus UPS
3 All sales are final
4 Prices are subject to change
5 Prices are held 7 days on phone orders
6 Delivery on preorder and back order products may exceed 30 days

CEE JAY sports card co.
Sunset Industrial Park
52-20th St., Brooklyn, NY 11232
(718) 83-CJAY-8 or FAX (718) 832-6792
Monday-Fnday: noon-8pm E.T., Saturday: noon-7pm E T.

VISA

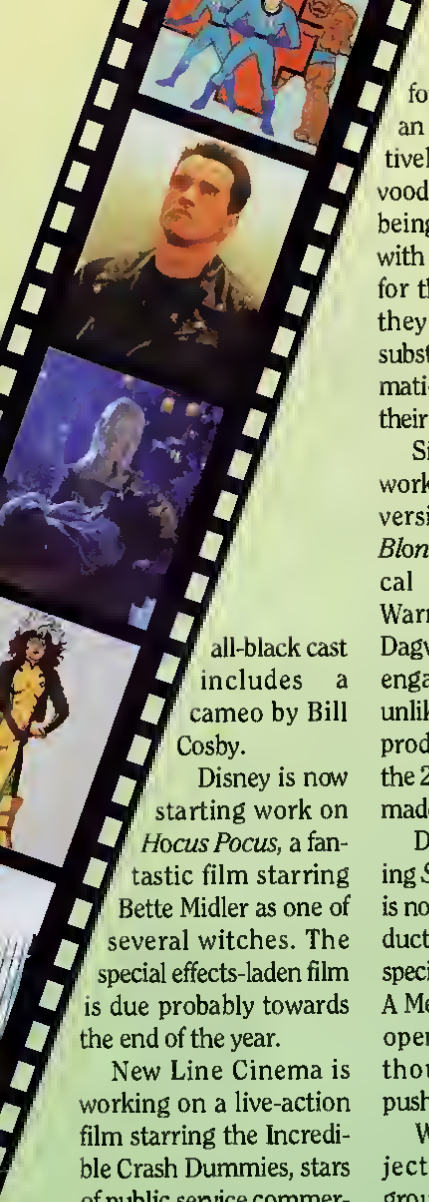

all-black cast includes a cameo by Bill Cosby.

Disney is now starting work on *Hocus Pocus*, a fantastic film starring Bette Midler as one of several witches. The special effects-laden film is due probably towards the end of the year.

New Line Cinema is working on a live-action film starring the Incredible Crash Dummies, stars of public service commercials and toy lines. CBS and Nelvana are also developing an animated series to air this fall, although it will be preceded by an animated *Incredible Crash Dummies Special* sometime this spring.

Peter Briggs, the Englishman who wrote the *Aliens Vs. Predator: The Hunt* script, is now working on the new draft of *Judge Dredd*.

Meanwhile, Gerard Jones, the comic man behind *Justice League Europe, Green Lantern*, and *Wonder Man* (among scores of others). Jones recently finished a script for Silver Pictures, for an animated film tentatively called *Arrow*. The voodoo detective story is being tested for Warner, with Kroyer Films bidding for the animation job. If they get it, they'll use a substantially different animation style than that in their latest film, *Ferngully*.

Silver Pictures is also working on a big-screen version of Chic Young's *Blondie*. This one, a musical to be released by Warner, will not feature Dagwood toting guns or engaging in car chases, unlike most Silver films. If produced, this would be the 29th *Blondie* film ever made!

Disney's finished-filming *Super Mario Brothers* is now in serious post-production to add the many special effects for the show. A Memorial Day weekend opening is planned, though that may be pushed back.

While most Marvel projects never get off the ground, and those that do are really bad, Stan Lee recently talked about Marvel's current movie plans. Don't get your hopes up too high though. Here goes: Wes Craven is supposed to be writing *Dr. Strange*, while John Milius (*Conan*) wants to write and produce an animated Thor feature. Producers all around Hollywood are discussing projects with Marvel, with Gale Ann Hurd (*Aliens*) talking the *Incredible Hulk* with Columbia, George Kasmotos (*Rambo*) after *Ghost Rider*, Richard Donner (*Superman*) dishing *X-Men* with Columbia, and Oliver Stone supposedly expressing interest in *Elektra: Assassin*. And, ohjoy, L.L.Cool J wants to play the lead in *Blade, Vampire Hunter*, and is trying to get New Line interested.

Warner is putting up a lot of money for the new French sci-fi film, *Zaltman*, directed by Luc Besson. The budget is estimated at $80-100 million! Are we sure this isn't Ross Perot's life story?

Will Freddy Krueger slash again? Rumors in Variety have put New Line in a precarious balance. The industry newsmag reported that a new movie is in development for 1993, but New Line doesn't have it planned. According to my sources in the company, if another Freddy film is made, it wouldn't be on screens until at least 1994. However, for those who are hungry for the man with the Lee Press-On "Power" Nails, check out my *Nightmare On Elm Street: The Beginning* series, now wrapping up at Innovation.

New Line does have a new *Friday the 13th* /Jason film scheduled to premiere in March. The ninth film in the series is said to be a radical departure from previous films, and a more supernatural story is promised. Comic book rights for the deal are being sewn up as I type this, but I can't give you the details just yet. Next month, I promise.

Nightmare On Elm Street 4 © New Line Cinema Photo by Gary Parr

Freddy's dead? Maybe not. Rumor has it a new Freddy film may be in the works for late 1993.

PHOTO CREDITS Fantastic Four © 1983 Hanna-Barbera Productions ™ 1993 Marvel Entertainment Group Terminator 2 © 1991 Tri-Star Pictures Inc All Rights Reserved Photo by Zade Rosenthal Tales From The Crypt © 1993 HBO Productions Photo by Cliff Lipson Rogue © 1992 Fox Children's Network, Inc ™ 1993 Marvel Entertainment Group Spider-Man ™ 1993 Marvel Entertainment Group

Dr. Giggles has done poorly at the box office, meaning Dark Horse and Largo aren't likely to do a sequel any time soon. The film's first week brought in a disappointing $3.5 million, falling lower than the less-hyped *Pure Country* which opened the same day. Even being the only new horror film out Halloween week, *Dr. Giggles* didn't laugh all the way to the bank...unless you're talking Blood Bank.

The Beverly Hillbillies movie will be out Fourth of July weekend, directed by Penelope Spheeris, whose name sounds like she should be a character in the film.

Tri-Star looks to be the fantasy company to beat in 1994. They've recently scooped up the rights to all of the characters from Toho's fifteen *Godzilla* films. Tri-Star plans its own *Godzilla* film for mid-'94, plus a sequel if all goes well. The film company is also doing Terry Gilliam's next pic, *Cartooned,* produced by Laura Ziskin, and they're doing Gale Ann Hurd's next action film *Taking Liberty.* Perhaps their biggest news is that they've tied up the distribution rights to James Cameron's *Spider-Man* film, now languishing over at Carolco. Tri-Star plans a 1994 release for the wall-crawler. Don't hold your breath just yet though.

The Shadow knows what scares you, and Capella International has the current version in hand, produced by Martin Bregman. The script finds The Shadow facing down Genghis Khan's descendant, who wants to cook the Big Apple by dropping an atomic bomb on it.

Clive Barker's newest novel, *The Thief Of Always,* is on its way to becoming an animated feature film. With work starting soon by the Canadian-based Nelvana, the picture is planned for a Halloween 1994 release.

Rumors on the Paramount front find the next *Star Trek* film being discussed with cast members of *Star Trek* and *Star Trek: The Next Generation*!

Tales From The Crypt will be making its jump from the small screen back to the big screen later in '93. The popular HBO series (which will continue with a new season this Fall), produced by Joel Silver, Robert Zemeckis, Richard Donner, Walter Hill, and David Giler, will also be a trio of films. Walter Hill will be directing the first film, lensing in North Carolina as you read this. It's likely that Robert Zemeckis will direct the second film, and Richard Donner will shoot the third, after he's done with *Anne Rice's The Witching Hour* in January. The movies will be based on original stories, though the animatronic Crypt Keeper will open and close each film. The $10-12 million budget far outweighs the first *Tales From The Crypt* movie, made back in 1972.

Paramount's thriller pic *Sliver,* starring sex-goddess Sharon Stone, is due in your theaters in May. She plays the woman in jeopardy this time. Paramount's sequels to *The Addams Familg* and *Wayne's World* are on tap, but don't look likely for 1993 release. Another *Saturday Night Live* skit-to-feature-film, *The Coneheads,* is due out this year.

TriMark is filming the sequel to their modest hit *Warlock.* Julian Sands returns as the evil sorcerer intent on destroying the Earth in *Warlock: The Armageddon.* Anthony Hickox directs.

No news on Roger Corman's *The Fantastic Four,* but we should have some for next month. Not much news on *Superman: The New Movie,* set to start production very soon, other than that it may be filmed back-to-back with a second Superman film.

More news next month about Dark Horse Entertainment/Largo's full slate of productions, including *Aliens Vs. Predators* (to be directed by Roland Emmerich), *Concrete, Organic Future, Kings In Disguise, Time Cop,* and *Legend of Hell House.*

VIDEO & THEATER

Beauty and the Beast had unprecedented sales on its first day of video release, selling over 1 million copies! Having already doubled the sales of *Fantasia,* the gorgeous Disney film easily catapulted past all video sales records to the top position. It'll take something awfully big to top this fairy tale!

Ummm, if you didn't know, the "classic" of modern celluloid has now hit the video stores as of November's end. Yes, you too can torture your comic book friends by tying them to chairs and forcing a back-to-back viewing of the new *Brenda Starr* (with Brooke Shields) video, *Captain America,* and *The Punisher.*

Paramount Video's new horror film, *The Lightning Incident,* is being released on December 22nd, and you can catch it at your local video stores. Nancy McKeon plays a pregnant woman who has horrifying dreams. When her newborn is kidnapped by a satanic cult, she must use her newly-awakened psychic powers to track them on a coast-to-coast race to save her child.

That wraps up this month's full-'o-news edition of *Hollywood Heroes.* We'll see you back here next month as we take a look behind the shells of *Teenage Mutant Ninja Turtles III: A Feudal Fable,* plus more news, opinions, and surprises! See you next issue, right here at Hollywood Heroes!

PHOTO CREDITS Ren © 1992 Nickelodeon Super Force ™ &© 1993 Viacom Batman The Animated Series ™ &© 1992 DC Comics Inc Photo from Warner Bros Wolverine © 1992 Fox Children's Network Inc ™ 1992 Marvel Entertainment Group New Superfriends © DC Comics Inc Hanna-Barbera Productions Inc

WE'VE GOT "BIGGER GUNS"

- SEGA GENESIS VIDEO GAME TIE-IN
- 20th CENTURY FOX ANIMATION LICENSE
- Created And Written By TOM MASON
- Illustrated By MITCH BYRD & BRUCE McCORKINDALE
- FULL COLOR SERIES!
- NEW STORIES!
- NEW ARTWORK!
- SURPRISE GUEST-STARS IN EACH ISSUE!
- COLOR PREVIEW IN MALIBU SUN #22!
- MAJOR PROMOTIONAL PUSH!

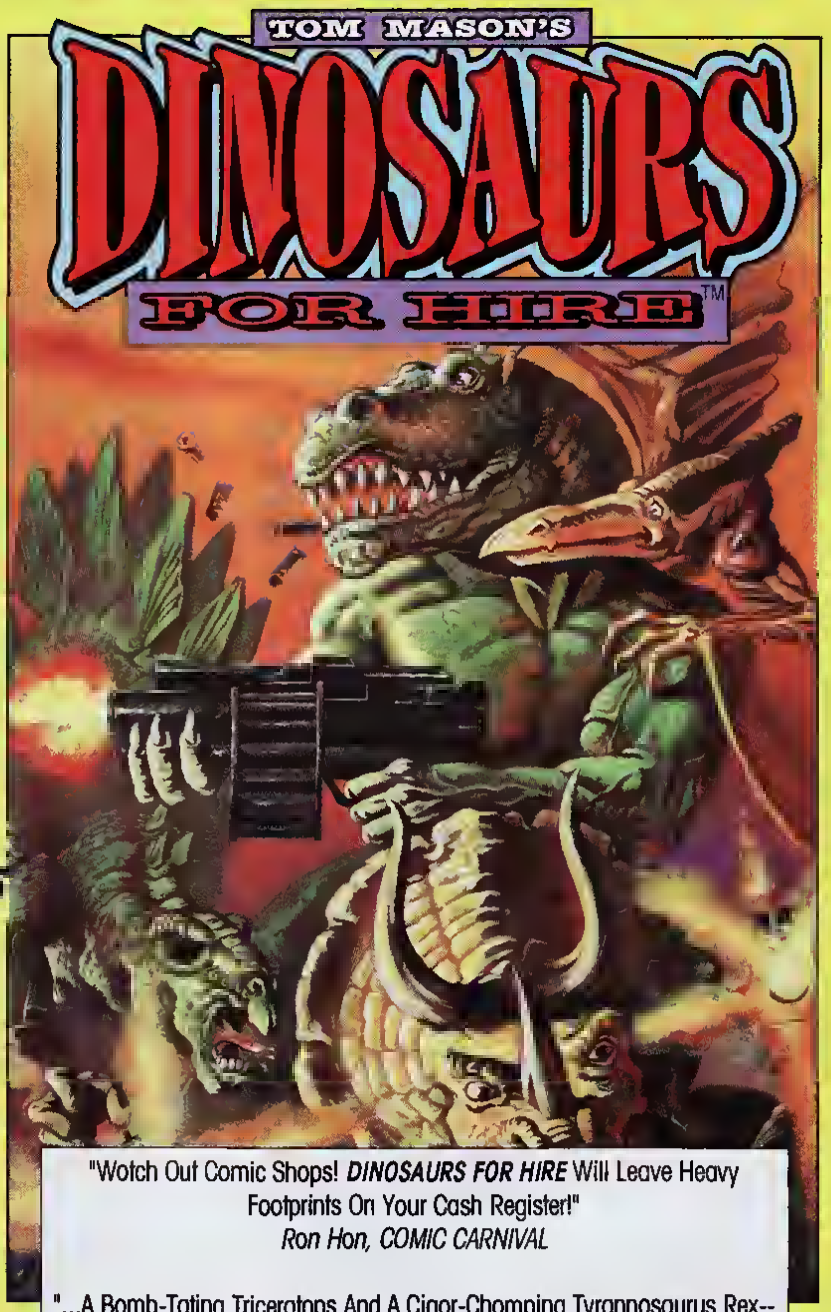

"Watch Out Comic Shops! *DINOSAURS FOR HIRE* Will Leave Heavy Footprints On Your Cash Register!"
Ron Hon, COMIC CARNIVAL

"...A Bomb-Toting Triceratops And A Cigar-Chomping Tyrannosaurus Rex-- These Are A Few Of My Favorite Things!"
Bob Matson, COMICS UNLIMITED

MALIBU COMICS

DINOSAURS FOR HIRE™ trademark and copyright © 1992, 1993 Tom Mason.

STEEL-Smashing Hands and PLANET-Tossing Ghosts

BY PATRICK DANIEL O'NEILL

John Ostrander takes on the formidable task of revamping not one but two classic comics characters —Magnus and the Spectre.

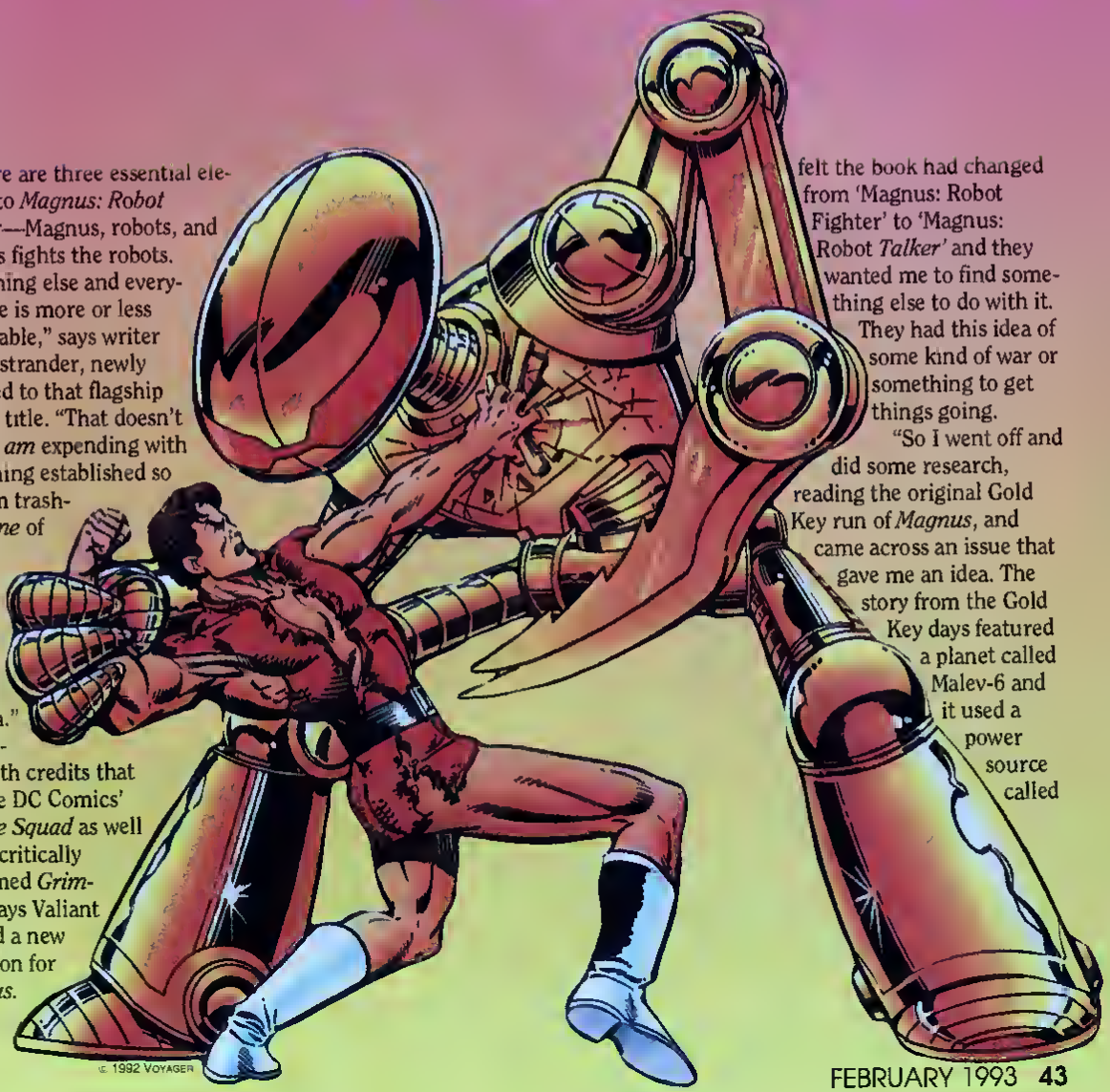

"There are three essential elements to *Magnus: Robot Fighter*—Magnus, robots, and Magnus fights the robots. Everything else and everyone else is more or less expendable," says writer John Ostrander, newly assigned to that flagship Valiant title. "That doesn't mean I *am* expending with everything established so far...I'm trashing *some* of them, though." Ostrander, with credits that include DC Comics' *Suicide Squad* as well as the critically acclaimed *Grimjack*, says Valiant wanted a new direction for *Magnus*. "They felt the book had changed from 'Magnus: Robot Fighter' to 'Magnus: Robot *Talker*' and they wanted me to find something else to do with it. They had this idea of some kind of war or something to get things going.

"So I went off and did some research, reading the original Gold Key run of *Magnus*, and came across an issue that gave me an idea. The story from the Gold Key days featured a planet called Malev-6 and it used a power source called

© 1992 VOYAGER

'ectotheric energy,' which looks like sorcerous energy but is actually scientific—I've defined it as connected to quantum mechanics, so now we have quasi-quantum mechanic theories here. Comic-book science," he laughs.

"Magnus thought he had destroyed Malev-6, but the core of the planet has survived and come to Earth. The robots are called Malevelants. And their first plan is to take over NorthAm and by the end of the first issue, they've done it. They've hooked into the main brain and they now control all the robots in NorthAm. At this point, we'll start intersecting with the Spirit Protector in the *Rai* book—it'll be very closely connected—as the battle goes on throughout the world."

Essentially, as Ostrander tells it, Magnus has to alert the other nations to the danger, try to contain the Malevelants to NorthAm, and in the process becomes a one-man guerrilla army. Other characters will join in the fight. "All the robots will be under the control of the Malev emperor and that gives Magnus lots and lots of robots to fight—because the Malevelants think humans have three uses: certain humans can generate the ectotheric energy through their thoughts; some can be slave labor to build more robots; and the rest are mulch," Ostrander notes.

So what happens to Magnus' civilization? The world of milespires and gophs and cloud cloppies? "NorthAm's basically going to be trashed," Ostrander admits. "The gophs trashed, the milespires trashed...and Magnus will be fighting this ongoing war. The first storyline is a four-issue arc called 'Armageddon: 4002,' in which we put the book in fourth gear in the first issue and then throw it into overdrive in the subsequent issues.

"Some of the supporting cast will be killed off. I will be bringing back one former member of the cast, although not in the first couple of issues. Some of the other members of the cast will be changed along the way, as the war progresses."

© 1993 DC Comics

The war storyline will form the basis for the book for the next two to three years, Ostrander says. And he says he's not concerned with appearing to be the latest in a line of writers to tear apart a previously utopian society in comics.

"Valiant had already shown us

© 1993 Voyager

FIRST THEY BROUGHT YOU

DEATH'S HEAD II™

NOW 3 NEW LAUNCHES FOR FEBRUARY '93

BLACK AXE™

AN AXE, AN ATTITUDE & 10,000 YEARS OF PRACTICE

GUEST STARRING DEATH'S HEAD II™

SUPER SOLDIERS™

THE PERFECT SOLDIER, SOMETIMES DEAD IS BETTER

GUEST STARRING CAPTAIN AMERICA™

NIKKI DOYLE WildThing™

VIRTUAL REALITY IS NO LONGER A GAME!

GUEST STARRING THE VIRTUAL MARVEL UNIVERSE

ALSO ON SALE

DEATH'S HEAD II™

THE INCOMPLETE™ DEATH'S HEAD

MyS-TECH WARS™

CODENAME:™ GENETIX

WARHEADS™

DARK ANGEL™

MOTORMOUTH &™ KILLPOWER

THE KNIGHTS OF™ PENDRAGON

MARVEL COMICS

that the bright golden future we saw in Gold Key *Magnus* wasn't quite so bright and golden; what was seen as a bright golden future was something of a fascistic society and incapable of defending itself," he points out. "In the course of the series, Magnus has become very disenchanted with the milespires. Basically, this is a continuation of that and—over and above—I don't feel any great commandment to continue a concept that, even in the '60s, didn't particularly hold water. I'm hoping that people will come in with my first issue. I can get them grounded in the basics real fast, and then go on from there—just floor it. Give them exciting stories, stories with a focus.

"Eventually, we'll spotlight some of the supporting cast; try to take those who survive and make them interesting, but working from what is already there. I don't like to just trash the entire past—saying forget about it, it didn't exist. I like to build from what's there."

Despite all that, Ostrander remains impressed by the classic *Magnus* of 25 years past: "One of the things I'm struck by is that—given what seems a limited concept, 'Magnus: Robot Fighter'—the Gold Key series got into a wide range of stories. They went under the sea, they went out into space; there'd be issues in which Magnus virtually hit nobody, and still they told very interesting stories. There were strong elements of science fiction in it. One problem is that I don't think the robots, as designed, really work in today's comics market. I think Magnus needs a stronger and very ruthless foe. I think heroes are defined by the foes they have; the more dire the enemy, the more heroic the hero. For something like Magnus, you need a major-league threat. I want to clear some space in the story-telling environment; if you get too locked into a particular concept, you lose the ability to surprise people. I really want *Magnus* to be a high-adrenaline book."

In the meantime, Ostrander is also reinterpreting a long-time character for DC Comics. With art from Tom Mandrake, he is bringing new "life" to one of comics' most enduring spirits—the Spectre.

"I've tried to do a synthesis and reinterpretation of all the previous versions of the Spectre, which would then yield a real strong continuing series. As Mike Gold said, 'Almost any writer of any quality can do one, two, or three real good Spectre stories. It's after that they hit a problem. Where do you go from here?'"

Ostrander admits the character comes with some major stumbling blocks for a writer. "There are certain problems inherent with the Spectre; there has to be an iconography—images that you associate with the Spectre," he notes. "This is the being who tosses around comets, as in the classic '60s cover; he is also the being who devised gruesome, grisly ends for his enemies, as in the Mike Fleisher series of the '70s. There's a visceral kick to that that people like a lot. But if that's all there is, then you run out of steam. And, if you have a character that powerful, how do you fashion a viable threat for him? What can you do with the character—ultimately, does the Spectre work better as a supporting character or occasional guest star than as the star of his own book?"

In Ostrander's version, the Spectre is Jim Corrigan. Jim Corrigan is dead and has been dead since the late 1930s. "So what you get down to is, who was Corrigan?" he points out. "He was a very hard-nose plain-clothes cop—he busted the bad guys. The courts and God decided the rest. So how the Spectre acts comes out of what Jim Corrigan was when he was alive.

"When he's around human beings, he becomes a little more human, but also a little more vulnerable. The longer he's away from humanity, you get a colder figure, more like the Fleisher Spectre. So we will blend aspects of all his previous incarnations, in so far as we can. I'm not going to reconcile every element of every past version, but there will be a piece of each in this one, weaving them together into a single, coherent whole."

Is this the version of the Spectre that finally lives on? If the readers agree with Ostrander's vision, this time ol' Moon-face could haunt the stands for a long time.

©03 DC Comics

GREAT EASTERN CONVENTIONS PRESENTS NEW YORK!

JACOB JAVITS CONVENTION CENTER!
JANUARY 22-24, 1993!

ALL MAJOR PUBLISHERS TO APPEAR!!

THE BIGGEST SHOW OF THE YEAR!

HOWARD CRUSE	ARCHIE GOODWIN	JOE STATON
COLLEEN DORAN ★	KIETH GIFFEN ★	JIM STARLIN
MIKE ZECK	MARK McKENNA	JULIUS SCHWARTZ
AL WILLIAMSON ★	JOE SIMON ★	BRIAN STELFREEZE
RON GOULART	DAVID QUINN	FABIAN NICIEZA
BERNIE WRIGHTSON ★	TIM VIGIL ★	ART THIBERT
GRAY MORROW	HANNIBAL KING	WILL MURRAY
DAN BARRY ★	ROLF STARK ★	JO DUFFY
BRIAN BOLLAND ★	TIM TRUMAN ★	PAUL CHADWICK
M. PACELLA	PETER DAVID	MIKE LEEKE
RICHARD CASE ★	L. STROMAN ★	RAY LAGO
TOM LYLE	MARK SCHULTZ	DENYS COWAN
CHUCK DIXON ★	M. ROGERS ★	MICHAEL DAVIS
JAE LEE	TOM MORGAN	J.J.BIRCH
ANDY KUBERT ★	RON MARZ ★	RICK BRYANT
PAUL RYAN	LEE WEEKS	MARK TEXEIRA
JEFF JONES ★	MIKE KALUTA ★	MIKE BAIR
L.B. COLE	SCOTT EATON	MIKE MANLEY
R. VILLAGRAN ★	K. DE MULDER ★	D. MAZZUCCHELLI
E. VILLAGRAN	C. CLAREMONT (Friday)	RICHARD PINI
D. JURGENS ★	JOE LINSNER ★	WENDY PINI
JOE JUSKO	JOE MONKS	RICK LEONARDI
B. SIENKIEWICZ ★	KEVIN TAYLOR ★	DAVID CHELSEA
JON J.MUTH	V. GIARRANO	TOM GILL
JIM FRY ★	MARK BRIGHT ★	RON GOULART
S. MITCHELL	M. BEACHUM	JOE QUESADA

ALL GUEST TO APPEAR SATURDAY AND/OR SUNDAY ONLY!

AND HUNDREDS MORE TO BE ANNOUNCED!

225 EVERITTS ROAD RINGOES, NJ 08551-1610
PH# (908) 788-6845 - FAX# (908) 806-8409

© DC COMICS

END OF

THE DEATH OF SUPERMAN HERALDS THE END

Fifty-four years ago, the creation of a single character virtually created the genre of the superhero, made the fledgling comic-book industry a success, and initiated a "golden age." This past fall, the "death" of that same character epitomized the nature of the current comic-book business, and made clear why many long-time fans fear that comics are in the midst of what can only be called the "gimmick age."

Superman's first appearance in *Action Comics* #1 (June, 1938) was a watershed for comics; he was followed by a host of imitators and colleagues, from Batman to Captain Marvel to the Human Torch.

Many of those heroes of the Golden Age were called "gimmick characters," even by their creators. Superman, after all, had been designed as the man who could do everything in a, well, super way. Most of his successors, however, had only one thing they could do that was special—a gimmick: Flash was super-fast, Hawkman flew like a bird, Sub-Mariner breathed underwater, the Torch was a flaming man.

But the gimmicks were only in the characters. The stories and the art, though often crude by today's standards, were the finest their writers and illustrators could turn out...and it was the content of those stories, not the packaging, that counted. A badly written or drawn comic was destined to flop, because the audience wouldn't settle for half measures.

And that emphasis on content over form remained true for more than 50 years. When publishers tried packaging gimmicks—comics that were bigger than normal size, smaller than normal size, whatever—they always failed. It wasn't what the comic looked like that was important, it was what came inside.

But something happened a few years ago. The publishers started experimenting with new kinds of gimmicks. In the beginning they were quite simple—special covers to mark newsstand editions as different from direct-market editions, for example. But the publishers found that there were some comics buyers—not all, certainly, maybe not even a majority; but a sizable percentage—who would buy both versions. And, if one version was thought to be more rare than the other, they would buy even more of that one—in the hope that its value would increase over time.

This encouraged the publishers to try new and more extravagant gimmicks: not just two versions of a comic book, but three or four or five; putting the comic in a bag, so that—in order to keep the comic book "mint"—the collector would feel obligated to buy two copies, one to open and read, the other to store unopened; comics with special coupons to be sent in for even rarer

AN ERA

OF WHAT BEGAN MORE THAN 50 YEARS AGO...

BY PATRICK DANIEL O'NEILL

special edition comics, so that, again, more than one copy was needed (since removing the coupon would make one copy less than mint).

Then came special cover treatments—metallic inks, gatefolds, die-cuts, embossing, holograms, and prisms.

More and more what was in between the covers became unimportant; what counted was what you could do on the cover to make the issue seem special. And each of these "special" comics was publicized and hyped as never before. While never actually telling the collector that the issue in question would increase in value, the publisher never tried to end speculation along those lines.

Every once in a while, a story and the new publisher interest in gimmicks would coincide...and then the publisher would do his best to attract attention from outside the collector market. Normally, I would say, "Terrific—let's get some new blood into this field." But the emphasis was never on the ongoing worth of the stories being told, just on the news value of this single story...and, again, on the possible further value of the issue in question. Marriages, engagements, the coming out of gay characters—it was all grist for the mill.

And once the hype was over, once the news story had run its course, all the non-collectors would leave the comics shops, the "special" issue in their hot little hands, destined to be encased in plastic and never read. And sales of the title—and of all comics in general—would return to where they were before the excitement. *Status quo ante.*

Now the history of comics has come full circle. The latest news story is the "death" of Superman. It was in the news two months before it was published as a comic: it seemed like it was in the news continually before it was published. And the issue in question, *Superman* #75, came complete with gimmicks—a black armband and other gewgaws.

By now, though, the excitement has worn off. The non-collectors all have their copies, carefully stored away. Most of them will never think of comics again—until, somewhere down the line, after the Man of Steel returns from the dead, and DC wants to hype another storyline to the hilt, many of them will turn to each other and ask, "Isn't he dead?" ☆

SUPERMAN AND SUPERMAN ARTWORK SHOWN HERE ™ & © 1993 DC COMICS REST IN PEACE

By:
Patrick Daniel O'Neill

ELFQ

© 1993 WENDY & RICHARD PINI

Fifteen years ago, Wendy and Richard Pini were among the first comics creators to take advantage of the fledgling direct-sales market to publish and distribute their own comic-book series, *Elfquest*. After a few issues, it became one of the small successes to which the champions of self-publishing can point... and make the Pinis into exemplars of "doing it your way."

Today, *Elfquest* is available not only as a comic book, but as a series of trade paperbacks, a prose anthology of short stories, and a record album. Where do Wendy and Richard—and their company, WaRP Graphics—go from here?

WIZARD: The biggest news in terms of changes in *Elfquest* is one—the mainline *Elfquest* book, now called *Elfquest: The Hidden Years*, is now in color; and two—that there is now a second book, *New Blood*, in which non-Wendy and Richard Pini Elfquest stories are being told.

Let's take *Hidden Years* first. What was the impetus to go to color.

RICHARD: We had been working on the black-and-white books for years and years, and they were doing well. Around the beginning of 1992, we had finished *Kings of the Broken Wheel*, and Wendy was beginning work on the next series, *Hidden Years*—the stories that are not part of an ongoing story, as all of *Elfquest* had been until now. We wanted to put a magnifying glass on some of the characters outside the main continuity.

We felt a vague dissatisfaction with what we were doing, but couldn't put a finger on it. Like 17-

QUEST

The Wendy And Richard Pini Interview

year cicadas—they spend 17 years hibernating underground and one day they know it's time to crawl out. We felt that something wanted to be done differently...we just didn't know what.

WENDY: Also, we were motivated in the sense that there's a vast color-prejudice among the comic-reading public. There are a lot of people out there who simply don't feel a drawing finished unless it's colored. We'd been publishing the color collections of reprinted *Elfquest* material, but the consideration was, "Wouldn't it be nifty to have something regularly on the stands on a bi-monthly basis in color?" We could collect it together into the reprint volumes, already colored and rendered in almost a fairy-tale illustration style, rather than the flat-color animation style we had used.

RICHARD: The whole comic-book market was and is undergoing a pretty dramatic upheaval. We felt that, somehow, without changing what we were doing, we wanted to change what we were doing. [laughter] We thought we needed to give *Elfquest* a kick in the pants...and the decision was made to go to color. As I have said before, to come crashing full-strength into the 1940s, and start publishing a color comic book, as most people had been doing for 50 years.

This turned out to be just the first domino in a string of dominoes: The change to color acknowledging that the market is different, acknowledging that there are certain factors you want to take in account, as a comic-book publisher—to try to get what you're doing seen by as many people as possible.

So color for *Hidden Years* was the first step, *New Blood* is the second step, and the third, fourth and so on will be as we introduce more titles.

WENDY: Talk about the plans for the new titles. I love to listen to this stuff because I don't have anything to do with it. [laughter] The goose that laid the golden egg is pooped.

RICHARD: All of this comes because there are a lot of things that are non-comics related, some even non-*Elfquest* related, that we want to do. On the other hand, the fans of *Elfquest*, the read-

© 1993 WENDY & RICHARD PINI

ers of *Elfquest*, have for years wanted to know when we're going to put out more stuff. Those two goals are mutually contradictory. We're only two people and we're going just as fast as we can.

The concept behind *New Blood* was to see whether to not other artists and writers could do *Elfquest*-universe stories and whether or not *Elfquest* readers would accept these different visions. With the first issue of *New Blood*, we've discovered that we would do them, but we're not looking for people to clone what we do. The first issue has people like John Byrne, Barry Blair, Lea Hernandez, Gary Kato, Bill Neville...and the series is off and running. And the feedback we've gotten....

WENDY: We've been getting some pretty wild feedback. [laughter]

RICHARD: Most of it, the majority of it, is accepting and favorable. We get letters saying this is great; this is intriguing;, why didn't you do this before; this was a wonderful spooky story; I laughed my butt off at this funny story. Some of the very diehard *Elfquest* readers are saying, "I don't accept this. It's not the way you two have done it for 15 years and I can't cope with that."

WENDY: There are comments like, "What would Wendy think of what you're doing to *Elfquest*?!" And I respond, "I worked on this book!"

WIZARD: It's not like Richard went into a closet someplace and put this thing together without telling you about it.

RICHARD: Publisher is one of the hats I wear. Because of that, letters come to me that say, "You big nasty publisher—you have taken *Elfquest* and performed sacrilege upon it. What would Wendy say?"

Of course, Wendy was there during the whole process. She saw everything that came in.

WENDY: I have to tell you one funny story. John Byrne said he would do a story for us so long as he could take some very beloved characters and absolutely upset the *Elfquest* fans by completely blowing up a situation.

I said to John, "Well, you know those awful relationships guys get into with their mothers?" And he said, "Say no more!" and came up with a Winnowill/Two-Edge story.

Richard told me just the other day that John's pages came back to us from an irate mother, saying, "This story is sick!" John will be very pleased to hear that he did blow up a situation.

RICHARD: People are really funny, because this one mother did send the book back with pages marked and commented upon in regard to what she didn't find appropriate for her son. I found it amusing and ironic because there was nothing she had marked as inappropriate for her 12-year-old son that we had not done in one form or another in the previous 15 years. Apparently, it was okay for her even younger son, as long as Wendy drew it.

WENDY: I guess there's something incredibly safe about me or something.

RICHARD: Couldn't prove that by me! [laughter]

It's so ironic to get these comments and realize that it's only that one factor that makes a difference.

That's *New Blood:* I'm having a lot of fun with it, I've got the next seven or eight issues already scheduled. Right now, it's bi-monthly, and the bi-monthly issues of *New Blood* interleave with the bi-monthly issues of *Hidden Years*.

WIZARD: That gives you a title on the stands every month.

RICHARD: That's our starting point. But from this point I, as a co-creator and publisher, have gotten really going, because there's even more that we can do. There are at least a couple of more Elfquest-related titles that have suggested themselves. One of them would be adaptations into comic form of the *Blood of Ten Chiefs* short-story anthology published by Tor Books and edited by me. These are stories about characters from the Wolf Riders' past written by other science-fiction and fantasy authors. They are very good stories, but not necessarily hidebound, canonical stories. If we wanted them canonical, we could tweak them into it. I think a series of those adaptations could do very well.

When I was at the San Diego Comicon, I had a great time talking to writers and artists who were very enthused about working with the Elfquest world. There's so much potential out there that really wants to be explained with caring and attention to detail.

WIZARD: You mentioned non-*Elfquest* related projects...

WENDY: I don't know if *Jink* falls into that category.

Jink is related to *Elfquest*. It's the next series I plan to be doing, starting this year. *Jink* takes place on the world of two moons—where the *Elfquest* stories have always taken place—but thousands and thousands and thousands of years into the future, in a highly technologically developed landscape. It's kind of like Akira meets Barbarella. [laughter]

RICHARD: In partial jest, we've been calling it "Elfquest: The Next Generation."

WENDY: Jink, the lead female character, is a descendant of our elves; therefore, she's immortal, and has been getting by on this world in various ways and in various guises all this time. She survives through ages and generations and retains some of the powers of the elves...which she underplays as much as possible so she won't attract that much attention to herself.

She tends to gravitate to where things are growing; she's a very positive kind of character, but at the same time she's the kind of character who, if you push her a little too far, you better be careful. She has stuff going for her that's very subtly hidden...until she brings it out and uses it.

It's a challenge because, traditionally, action heroines haven't been able to carry their own series very long; we're hoping Jink is going to break some prejudices and some preconceptions about what an action heroine should be. I hope guys can identify with her as easily as women do. It'll be a five-issue, full-color mini-series in 1993.

RICHARD: We are a color comic-book publisher from now on.

WIZARD: Any other projects in the wind?

RICHARD: Well, as I mentioned earlier, this is a very very crazy time in comics. Comics are being discussed in more different quarters than they ever have in my memory.

We have talked about the possibility of *Elfquest* trading cards. A lot of retailers have come up to me and said, "You know, we could sell a ton of these if you'd just do them." We have talked between ourselves about the idea of *Elfquest* storybooks or children's books, that might be sold only through traditional bookstores. Our efforts all have a single goal, a

THANK YOU AMERICA!

MARVEL UK comics

TOP 100

RANK	TITLE	ISSUE #
1	WETWORKS	1
2	X-MEN	16
3	RAVAGE 2099	1
4	UNCANNY X-MEN	295
5	X-FORCE	17
6	SPIDER-MAN 2099	2
7	SPAWN	6
8	X-FACTOR	85
9	SILVER SURFER	75
10	INCREDIBLE HULK	400
11	DEATH'S HEAD II	1
12	PREDATOR VS. MAGNUS	1
13	CYBERFORCE	3
14	SUPREME	2
15	SHADOWHAWK	3
16	ROBIN III	1
17	BRIGADE	4
18	SPIDER-MAN	29
19	WEB OF SPIDER-MAN	95
20	G RIDER/BLAZE: VENGEANCE	5
21	WOLVERINE	64
22	BATTLETIDE	1
23	AMAZING SPIDER-MAN	371
24	GHOST RIDER	32
25	AMAZING SPIDER-MAN	370
26	X-MEN: THE SERIES	2
27	FANTASTIC FOUR	371
28	DRACULA	1
29	MORBIUS	4
30	LOBO INFANTICIDE	3
31	REN & STIMPY	1
32	NIGHTSTALKERS	2
33	BATMAN SHADOW O/T BAT	7
34	PUNISHER: WAR ZONE	10
35	STAR WARS: DARK EMPIRE	6
36	BATMAN SHADOW O/T BAT	6
37	WARLOCK/INFINITY WATCH	11
38	DARKHOLD	2
39	SPECTRE	1
40	BATMAN SWORD OF AZRAEL	3
41	BATMAN LEGENDS O/T DARK KNIGHT	40
42	NIGHT THRASHER	3
43	NEW WARRIORS	30
44	PUNISHER	73
45	EXCALIBUR	59
46	EXCALIBUR	50
47	H.A.R.D. CORPS	2
48	MARVEL COMICS PRESENTS	117
49	DARKHAWK	22
50	SPECTACULAR SPIDER-MAN	185
51	GHOST RIDER: FEAR	51
52	WHAT IF?	44
53	MARVEL COMICS PRESENTS	118
54	SILVER SABLE	7
55	TERMINATOR: ENDGAME	2
56	DIGITEK	1
57	GUARDIANS OF THE GALAXY	31
58	NEXT MEN	8
59	PUNISHER WAR JOURNAL	49
60	BATMAN	487
61	TERMINATOR:ENDGAME	3
62	NOMAD	6
63	ROBIN III (NEWSTAND)	1
64	THOR	455
65	THOR	456
66	IRON MAN	287
67	BATMAN ADVENTURES	3
68	DETECTIVE COMICS	654
69	CAPTAIN AMERICA	410
70	SPECTACULAR SPIDER-MAN	185
71	DEATHSTROKE TERMINATOR	17
72	ROBOCOP:PRIME SUSPECT	1
73	DAREDEVIL	311
74	TEAM TITANS	14
75	SANDMAN	44
76	TITANS SELL OUT SPECIAL	1
77	SUPERMAN: MAN OF STEEL	16
78	AVENGERS	357
79	NAMOR THE SUB-MARINOR	33
80	NEW TITANS	93
81	SUPERMAN	74
82	SOLAR:MAN OF THE ATOM	17
83	DEATHLOK	18
84	X-O MANOWAR	12
85	GRENDEL:WAR CHILD	3
86	ALPHA FLIGHT	115
87	ECLIPSO	2
88	SLEEPWALKER	19
89	AVENGERS WEST COAST	89
90	ADVENTURES DE SUPERMAN	489
91	ACTION COMICS	684
92	JUSTICE LEAGUE AMERICA	69
93	PUNISHER/CAP/BLOOD/GLORY	3
94	ARCHER & ARMSTRONG	6
95	CAGE	9
96	HARBINGER	13
97	WARHEADS	6
98	ETERNAL WARRIOR	6
99	GUY GARDNER	3
100	JUSTICE LEAGUE EUROPE	45

TOP 100 Compiled by Diamond Comic Distributors

©1992 Marvel UK Ltd.

single focus—to get *Elfquest* seen, known, understood, accepted, liked by more people.

We've talked about this on convention panels hundreds of times: It doesn't matter how many copies of *Spawn* #1 sell—a million and a half or something? That's not a meaningful number. I'm sure it's meaningful to Todd McFarlane—but it's not meaningful in terms of readership recognition. We're not looking for *Elfquest* to be *Spawn*, or to be *Teenage Mutant Ninja Turtles*, in terms that it's going to sell billions of copies and make hundreds of millions of dollars and be a "hot" item. If we were told right now, by some cosmic power, that *Elfquest* will be regarded in 20 years the way Dr. Suess' books are regarded now, I would go very happily to my grave. Because Dr. Suess is there—it's bedrock, it's part of what kids read.

WENDY: Let me interject some pieces of a couple of conversations Richard and I have had recently. This is all very hot and percolating stuff to us.

We're talking with an agency in Hollywood that is asking us if there's any way to put a little more innocence into *Elfquest*, any way we could aim it at younger children—and open up an entirely new audience for it. Their observation is that there's a certain level of sophistication in *Elfquest* and *Elfquest* has a kind of dark side to it—which I freely admit it does.

Elfquest is sort of about the troubles of alienation and finding your place in the world; being innocent yourself, but being kicked around just because you are who you are.

WIZARD: It's about puberty!

WENDY: Of course—and teenagers can relate to that naturally.

All my characters seem to have a rampant sexuality which teenagers do—but they're still children.

But when we talk about kids now—what about ten-year-olds and younger. Their troubles, their concerns, their awarenesses are different...and Richard and I have never really sat down and talked about that before. We see possibilities for *Elfquest* to be something like, what—Care Bears for older kids? In the sense of helping kids deal with their emotions or certain concerns they might have about relating to their friends and family. Not the kind of heavy, erotic stuff we sometimes deal with.

There are all kinds of different versions of Batman: you have Batman for *SuperFriends*, you have Batman the Dark Knight, you have this incredible, wonderful new cartoon series—all sorts of different spectrums for the character. What we are exploring this year, more intensely than ever before, is—can that same sort of thing be applied to *Elfquest*? Can these characters be aimed at younger kids? It's tricky—you can't get as dark; you have to have a more harmonious world view when aiming at younger kids. When you're writing for younger kids, you have to think about hope, about solutions, rather than just chewing over problems.

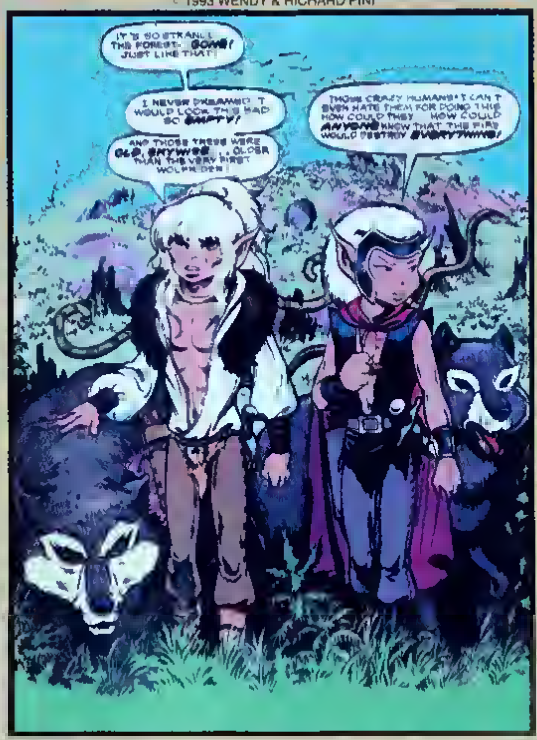

Gosh, I sound like a mother.

WIZARD: Wendy, how have the marketing changes and other changes in the comics industry affected things for you as an artist and writer?

WENDY: Emotionally, it's a stressful place to be in. You want to keep up with the times, yet you have a world view, a vision, life experiences to draw on to tell your story. The world is moving at a very fast pace, and what people accept as entertainment now—and the speed with which they will accept input—is on a much faster, much flashier scale than it was when Richard and I started *Elfquest*.

I can't tell *Elfquest* stories nowadays as leisurely and—in most cases—as pointlessly as I used to. It's an entirely different ballgame. People want to be able to look at something and know what it's about the minute they see it. People have to "get" your product the moment they open to the first page—or the moment they look at the cover—or they're going to slide right by. There's so much product out there, you have to literally grab people by the hairs of their chinny-chin-chins and say, "Turn the page."

WIZARD: Fascinatingly, however, I look at much of the "hot" material currently, and my first reaction is, "What is that?"

RICHARD: A lot of the talking we do revolves around comics, about what we need to do to have the comics fan "get it." What needs to be on the cover to attract the comics-shop denizen. For nearly 15 years, we have been waging a quiet battle—and we have gained ground—to have *Elfquest* not be pigeonholed just as a comic.

Granted, it comes out as a comic, it's sold in comics shops. The first skirmish in the battle was getting the graphic novels, the color collections, into the mainstream bookstores. We've had a lot of success with that. Our plans for next year all fit into that—the possibilities of children's books, of going into wider media. We're not aiming our future at the comics audience; it's too limited. There are, at most, 500,000 to a million comics buyers in this country; there are 60 million children whose exposure to comics is minimal at best.

If we meet that goal of being "the new Dr. Suess," it will mean we have achieved the ability to tell stories that can be "gotten," understood real fast, real easily, and that affect the reader at a primary level. ☆

Anything Else Is Incomplete

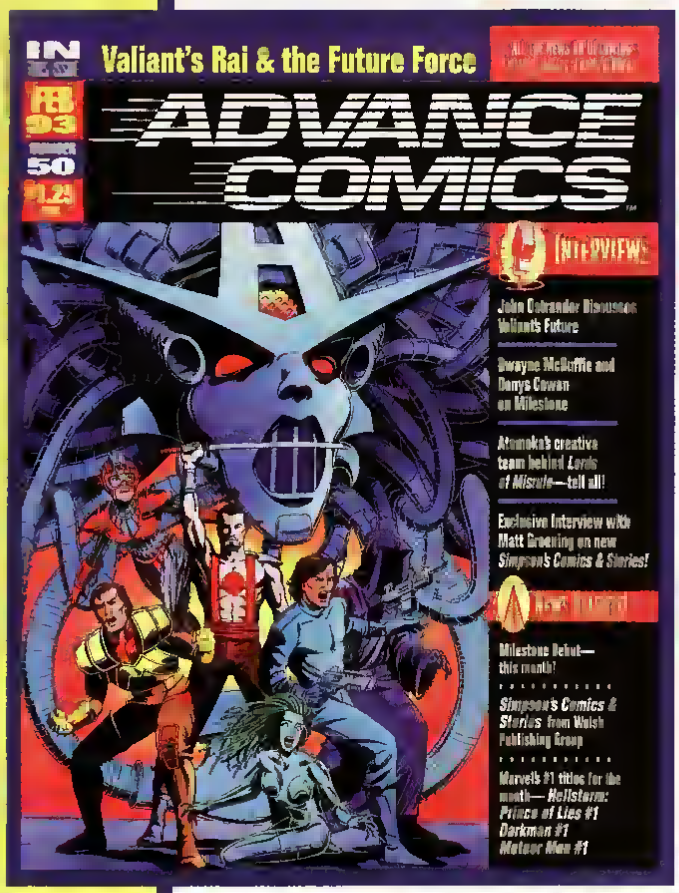

This catalog offers over 2000 items for shipping in February.

Now...Better than ever. If you're looking for selection, *Advance Comics*® is the only place to go. Month after month, *Advance Comics* offers more great products than any other source. And *Advance Comics* is designed to be easy to use. It's organized into categories that reflect your areas of interest. More products, and easier to use – there's really no better choice.

Advance Comics and the convenient *Advance Comics Order Book* are available through the finest comics retailers worldwide for ordering all the best new comics, games, cards, videos and more.

Released the last Thursday of every month.

© 1992 Capital City Distribution, Inc MG/MC

Continuity Comics... POISED TO CONTINUE!

By Rob Samsel

Continuity Comics has had a history of trouble maintaining an established schedule of publication, hardly living up to their chosen name. After analyzing their position in the marketplace, Continuity decided to cease publishing comics over the summer. During this hiatus, Continuity ascertained that the marketplace was undergoing rapid changes, mainly in the area of marketing. While never ceasing to continue the creative operation, Continuity sought out and obtained the type of financial backing needed to remain competitive in today's highly aggressive comic book market. Now with an advertising and marketing budget as well as a good deal of finished material in place, Continuity appears ready to re-enter the struggle apparent in today's fight for shelf space. Enlisting the aid of Larry Stroman, *Cage*'s Dwayne Turner (who draws a most excellent Hulk, I might add—check out *Cage* #10 for that.), Sal Veluto and Chris Ivy, as well as Continuity mainstays Peter Stone, Richard Bennett and newcomer Aron Weisenfeld, Continuity has a solid creative staff and is raring to go. *Wizard* spoke with Continuity associate publisher Kristine Adams (with some help from writer Peter Stone) about Continuity's re-emergence as a visible, viable publisher, as well as some of the reasons behind their market maneuvers.

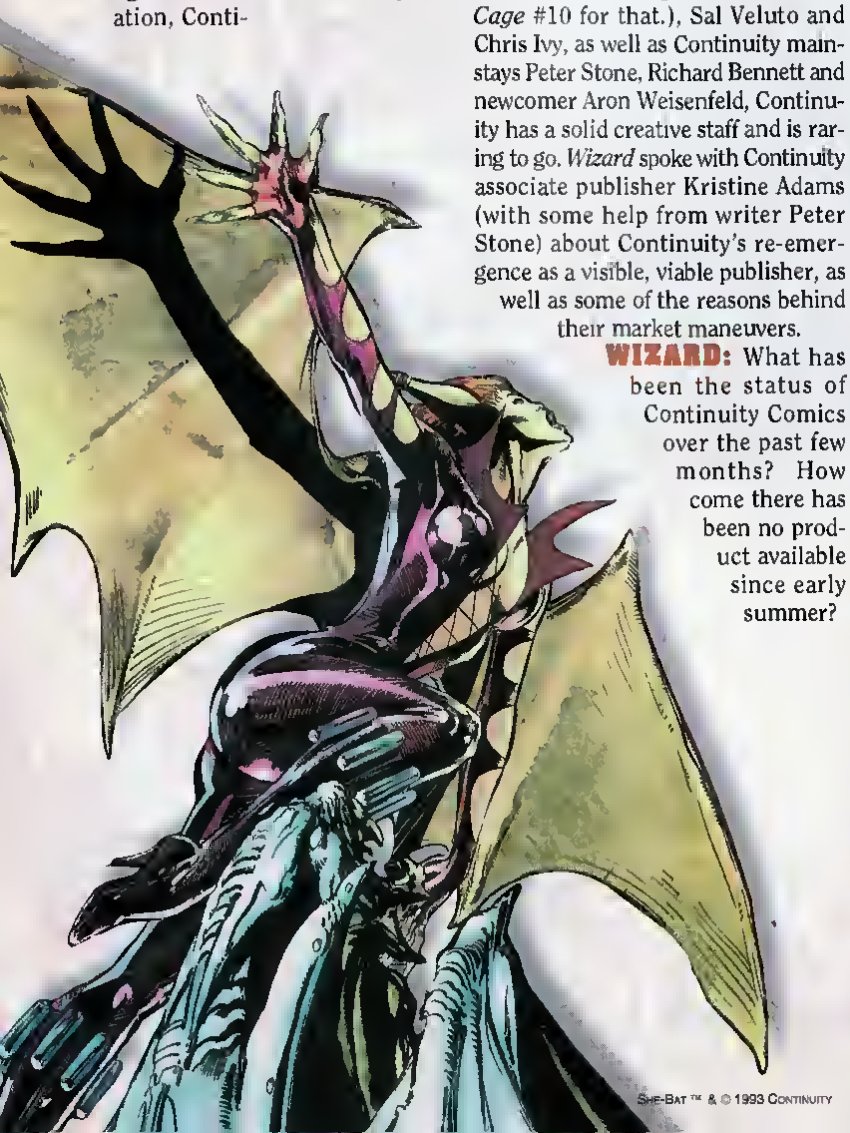

She-Bat ™ & © 1993 Continuity

WIZARD: What has been the status of Continuity Comics over the past few months? How come there has been no product available since early summer?

ADAMS: We just stopped our production entirely. In a given month, Continuity usually sells around 30,000 units on each book. Unfortunately only 7,000 of those copies are sold through the direct market sales. Poor sales due to no advertising support is what stopped us from moving forward. Continuity is one of the very few comic companies that is not investor funded. For years, Continuity has been funded by an art studio, Continuity Graphics, based in New York City. For the past four months Continuity has looked for potential investors who would just invest in and not own a piece of Continuity. We've just recently accomplished that goal. It's extremely difficult to find an investor who will put up $500,000 and won't want, say, a 50 percent stake in the company. Creatively, we've been moving ahead on producing a cross-over that would help re-introduce old Continuity fans and introduce new fans into the Continuity line of comics. In March, we will start the *Deathwatch 2000 Prelude*, which will incorporate six of our titles, *Armor, Megalith, Cyberrad, Ms. Mystic*, and two new titles, *Hybrid* and *Earth-4*.

WIZARD: Will Continuity be re-introducing any of their older books?

ADAMS: *Crazyman* will start again in June. All the remaining titles will be left alone for awhile. If *Toyboy* does come back, it will be as a digest-sized book geared for the newsstand. The *Deathwatch 2000 Prelude* and crossover will be direct sales only (no newsstand editions).

WIZARD: Is that part of the effort to push direct market sales?

ADAMS: Yes, we're gearing more towards the direct market.

WIZARD: In the future, will the focus of Continuity be story driven or art driven, and will you concentrate

in today's biggest marketing tool, gimmicks?

ADAMS: Continuity is different from most companies, in that we were known primarily as an art-driven company. When we used gimmicks, it wasn't just an added thing slapped on the cover, but something to enhance the idea of the cover. That's one of the reasons I feel *Cyberrad* #5 is still the best glow-in-the-dark cover ever. Sure there have been some good ones, but stand in a pitch black room with *Cyberrad* #5, *Ghost Rider* #15, *Sandman Special* and *Spectre* #1. It's no contest. As far as gimmicks go, in the first week of December, *Cyberrad* #1, Volume 2 will ship, featuring the hologram cover. The hologram itself will be unlike the solicited version randomly inserted in previews. It will be part of the cover as a mirror, and will be 3"x4", not 2"x3" as previously seen. As far as other future marketing tools, there will be gimmick covers for the prelude and crossover, as well as a very aggressive incentive program.

WIZARD: Will the incentive program offer premium comics for availability by mail-in offer, or a quantity per title ordered basis, like *Unity* #0 and #1?

ADAMS: Neal [Adams, Continuity Comics founder] is doing *Valeria, the She-Bat,* which is the first superhero comic Neal has penciled and inked since *Muhammad Ali vs. Superman.* I think for the people who enjoy Neal's more dynamic super-hero stuff, *She-Bat* will definitely fill the bill. The way you will be able to get *She-Bat* is that a store will have to order a total of 30 comics to get one *She-Bat.* (Six individual titles, times five copies of each, gets you one *She-Bat.*) There's two issues of *She-Bat,* because the cross-over is two months long. There will also be trading cards poly-wrapped into the entire comic line, with one of the chase cards being She-Bat.

WIZARD: Any chance at all that *She-Bat* will emerge as a regular comic series?

ADAMS: She-Bat is actually part of the Hybrid/Werebreed characters, so she'll be part of the *Hybrid* comic.

WIZARD: Anything you'd like to mention about the creative teams on the upcoming prelude and crossover?

ADAMS: One of the big lessons Continuity has learned is that Neal has spent an awful lot of time analyzing and correcting artwork to maintain a continuity to each particular character's looks. Meaning you'll find stray heads and body parts inked by Neal. How that hurt is that it never allowed us, due to time restraints, to have him produce a full comic. Neal won't be doing this anymore.

Continuity works with artists on strictly a freelance basis. Larry Stroman will be penciling *Hybrid.* Dwayne Turner is doing *Ms. Mystic*—I think one of the prettiest *Ms. Mystic*'s ever. A new guy by the name of Aron Weisenfeld will be penciling *Earth-4.* He's a new guy and he's really hot.

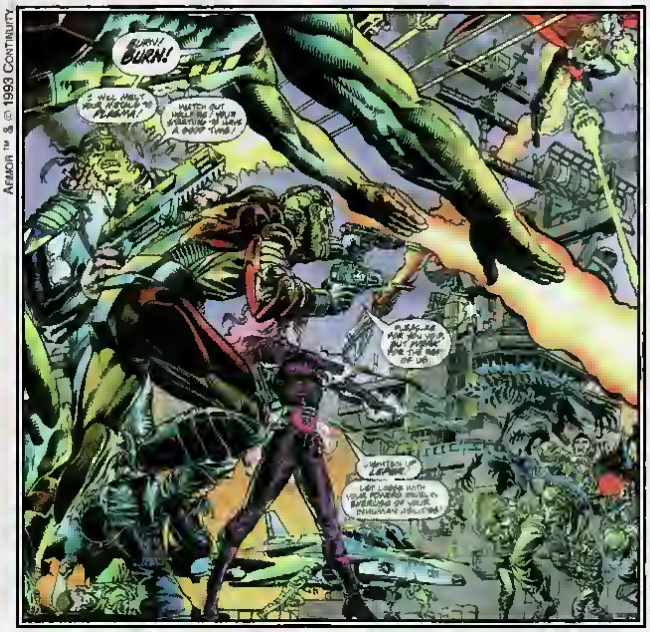

Armor™ & © 1993 Continuity

Neal thinks he's going to be the next Jim Lee. Richard Bennett will be working entirely on his own on *Cyberrad,* without Neal's help.

WIZARD: Who will be the inkers?

ADAMS: Aron is working on inking his own stuff. Dwayne doesn't have the time, so we're talking right now to Chris Ivy. Richard inks his own stuff. Larry doesn't want to ink his pencils, but right now we're not sure who will.

WIZARD: Who will be doing the art on the prelude?

ADAMS: Dwayne will be doing the prelude of *Ms. Mystic,* and Malcolm Davis will be doing the *Hybrid* prelude, followed by Stroman on the crossover series. Sal Veluto will do the *Armor* prelude, and Neal Adams will do *She-Bat.* Peter Stone is writing the entire prelude and cross-over. Pete may actually be beating Fabian Nicieza at being the hardest working man in comics.

WIZARD: Pete, anything you'd like to add about the past or future of Continuity?

PETER STONE: Basically what we're trying to do is concentrate on the books more than ever before, to try and create a cohesive universe, and I'd like to think I'm trying to put as much story to it as possible. Whereas in the past Continuity was know as an art-driven company, I'd like to think the story and art will blend well together.

ADAMS: We'd like to think that Continuity's work lends itself well to a mass audience, versus say Valiant, which I fell is directed toward a more adult audience. While Valiant is the first company I've ever heard of that is referred to as story-driven, I don't feel their stories are geared towards a young X-Men audience. I believe you'll see Continuity's stories definitely stand on their own, meshing well with our already solid artwork.

WIZARD: You mentioned in our earlier phone conversation that you have a new marketing budget in place. Is there, say, a three- or six-month period you have to get things going before investors stop spending? In other words, what is, if you do have one, the set agenda?

ADAMS: We have earmarked $40,000 for marketing *Deathwatch 2000.* I'm really proud and excited about the creative teams behind Continuity's re-launch. I'd have to admit that I'd be really shocked if fans don't find and enjoy our new comics. In regards to an agenda, we may have chopped off the books early this summer, but we never quit the creative end of Continuity. We have a large body of finished material which will follow *Deathwatch 2000.* The next five years, the comic market should be very interesting. Over the years, Continuity has learned a lot, like about the newsstand distribution game, and we've taken a lot of blows but managed to survive. Hopefully, in the future, Continuity won't just survive, but thrive in the comic marketplace. ☆

WE'VE CHANGED OUR NAME. AND OUR ATTITUDE.

Ok, admit it. The Requirer was filled with great stuff, but it was kind of...you know, expected.

But then we saw the light. The new *Marvel Spotlight*.

And the new *Marvel Spotlight* is more than the Requirer ever dreamed of being!

Bolder, flashier, more exciting than ever.

It's jam packed, crammed and filled to the brim with:

- *Creator interviews(like Jim Starlin and Joe Kubert)*
- *Editorial features*
- *Sketchbook drawings seen nowhere else.*

And the inside scoop on what's coming out of Marvel for the next 30 days!

Now that we've en*Light*ened the Requirer, there's no better way to stay current with comic events than by reading the FREE Marvel Spotlight.

THE *FREE*

MARVEL SPOTLIGHT

TM & © 1993 Marvel Entertainment Group, Inc. All rights reserved

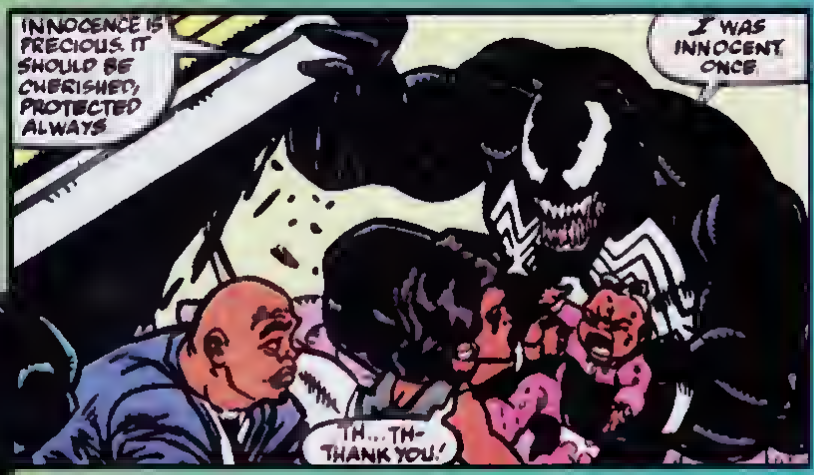

© 1993 MARVEL

DRIPPING WITH Venom

How else to describe the new six-issue mini-series starring Spider-Man's erstwhile slathering opponent?

By Patrick Daniel O'Neill

Believe it or not, the "psychopathic murderer" who wears Spider-Man's alien black costume is going straight. Well, sort of. Venom has moved to San Francisco and become the self-appointed protector of a reclusive band of homeless street people.

That's the premise behind the forthcoming *Venom* mini-series, written by David Michelinie, with art by Mark Bagley. But how do you turn

the slavering, tooth-filled killer into a protagonist, a character readers can identify with and cheer for?

Michelinie explains it by describing the mind set that, until now, has made Venom a villain. "The way Venom has been set up from the start is with a very pure primary motivation: he wanted nothing else in the world but to kill Spider-Man; which sounds like an old cliché motivation that every villain has," he says. "However, if you think about it, most villains don't really have an interest in killing Spider-Man. Dr. Octopus doesn't want to kill Spider-Man; he wants to commit a crime. Spider-Man gets in the way, he has to take care of Spider-Man. Venom doesn't care about crime, he doesn't want to rule the world, he just wants to kill Spider-Man. That's a very pure motivation to make him a bad guy.

"His secondary motivation has always been this feeling that Spider-Man ruined him, destroyed him; he was an innocent and for no reason he can ascertain, Spider-Man just came along and destroyed his life. That's Eddie Brock's motivation," Michelinie continues. "The alien symbiote felt the same way—it was innocent and Spider-Man rejected it. So Venom has this twisted sense of protecting innocents. Now, he's crazy—so if he has to kill 20 innocent people to get to Spider-Man, he will do so. But he'll blame Spider-Man: 'See what you made me do—that just proves that you're evil!'"

The trick now, according to Michelinie, is to resolve the primary motivation and leave only the protection of innocents as the core...a trick he pulls off in *Amazing Spider-Man* #374 and 375, the prelude to the six-issue Venom solo run.

"We start by bringing Eddie Brock's ex-wife into the story. She's been a part of his life, a part of the bible I came up with for the character, all along—though I'm not sure she's ever actually been mentioned before," Michelinie notes. "At the end of the second part of the story, she's in danger; Eddie, having fought with Spider-Man, is too weak to save her; Spider-Man, who could get away from Venom and save his own life, chooses instead to help Venom save the ex-wife. Through that act, Eddie Brock sees something that has been there all along, but he has refused to see through his insanity—that Spider-Man also protects innocent people, saves them. Eddie realizes that if he kills Spider-Man that all the innocent people Spider-Man might save in the future would die. They come to an uneasy truce as Venom agrees not to come after Spider-man if Spider-Man doesn't come after him. That resolves the primary motivation and allows the secondary motivation—protecting the innocent—to come to the fore.

"He's still a psychotic; but he's a psychotic protector, now. In fact, the title for the mini-series is 'Lethal Protector,'" Michelinie sums up.

Similarly, penciler Bagley had to find a new way to look at Venom visually, now that he was to become the central focus of a story.

A large part of what sells this character is visual, so you can't play with it too much," he admits. "However, a character changing from a villain to a protagonist can change the way I think about how I draw him. And it should. With Venom, it's difficult because, with that face—especially as exaggerated as it's been drawn recently—you can't show emotion. It's a face of rage. The way I see it it's a fake face; it's a construct. It's a visual representation of this guy's psychosis.

"The idea of taking him and easing the psychosis and bringing him back from that, and still having an interesting face that sells a lot of comic books is something I had to really think about. Venom is now dealing with normal people, he's supposed to be their protector; he can't have this fright mask of a face all the time, but he still has to be Venom. I came up with a way around it.

"When Venom was first created, the way Todd McFarlane drew him, it was just the black Spider-Man mask with a regular smile, regular teeth," Bagley recalls. "The more he was drawn, the more exaggerated it became. Erik Larsen really went bananas with it—basically, I think, because Erik doesn't like the character and decided to just have fun with it. That's not a criticism, that's what he's told me.

"As I thought about it, if the face reflects his emotions, his psychotic state, when he's dealing with people he wants to protect or someone to whom he is not an antagonist, the face automatically—almost unconsciously—remolds itself back into a more normal visage," Bagley suggests. "In the latest issue of *Amazing*

© 1993 Marvel Comics

© 1993 Marvel Comics

THE HUNGER IS UPON ME! I MUST HAVE THE LATEST WIZARD!

WIZARD

IT'S THAT EASY!

CLIP OR COPY COUPON

YES! Wizard is the best thing since Galactus discovered yogurt! By subscribing now, I'll get a free Gold-Foil-Embossed *Wizard* #17 available only through this offer.* Supplies are limited, and once they're gone, they're gone! (These are *not* Doritos!)

NAME (Please Print) _____

ADDRESS _____

CITY _____

STATE _____ ZIP _____

❑ 12 SIZZLING ISSUES FOR JUST $37.95!
❑ 24 YUMOLA ISSUES FOR JUST $59.50! **

Send check or money order to:
Wizard Press
Subscription Dept.
P.O. Box 6782
Syracuse, NY 13217

or charge my...

☐ VISA ☐ MasterCard

Cardholder name: _____

Account # _____

Expiration date: _____

Signature: _____

Telephone number: _____

SO GET A SUBSCRIPTION, MIGHTY GALACTUS, AND LEAVE THE EARTHMEN ALONE!

YA JERK!

* If you currently subscribe, the gold Wizard #17 will be available for your purchase.
**24 issue offer available only in United States.
Allow 6-8 weeks for delivery of your first issue.
Canada & Mexico subscriptions: $45.95 U.S. funds.
Other foreign subscriptions: $69.95 U.S. funds.
All foreign subscriptions must include telephone number.
Free Gold-Foil Embossed *Wizard* #17 offer expires March 31, 1993 or while supplies last.

Spider-Man, I've sort of begun to introduce that element—he deals with a little girl and he pulls back the fangs and the tongue, and the mask turns into a more normal face. That's how I tend to deal with that aspect of it.

"I can't put an 'S' on his chest and make him that sort of a hero; he still has to be the sort of guy who, if he sees a jaywalker and it provokes him enough, he'll kill him. I guess he's a '90s good guy."

As noted, for the mini-series, Venom moves back to San Francisco, where Eddie Brock was born and raised, in an attempt to start a new life there. But he finds it's not that easy.

"He gets to San Francisco and he's kind of lost," writer Michelinie explains. "He doesn't really know what to do; he tries to check into a hotel, but he's recognized—he's still a wanted murderer—and he's hounded and hunted. He has no place to go. He winds up staying in a park, mingling with homeless people."

Michelinie has created a fictional below-ground section of the city by the bay, similar to the real-life "Old Seattle" used to good effect in the pages of *Green Arrow* a few years back. "It's basically a chink of the city that was buried and built over in the earthquake of 1906. These homeless people have discovered it after all these years and built a society sort of like the *Beauty and the Beast* TV series—this society of outcasts, underground.

"Venom, after saving some of these people from an antagonist, discovers their world, but he's rejected from that world. He wants to be a part of it, so he sets about checking out the people who attacked the homeless and finds this plan that involves mass murder and millions of dollars in gold that's been hidden for decades. Through that, he saves these people's lives and is, in the end, welcomed—reluctantly on the part of some of them—and he becomes their protector. From this base, in the future, he will operate; these people become his eyes and ears and when he hears something that will defile the innocent, he'll sally forth to protect them."

© 1993 Marvel Comics

Venom thus becomes the latest in a line of not altogether likable or respectable characters to become the lead in his own book...a line that includes the Punisher and Lobo, among others. Is Michelinie bothered by the idea of turning a successful villain into a somewhat questionable hero?

"Yeah, it bothers me that I've had to sort of destroy a really good villain for this mini-series," he replies. "But I'm not in control. In a way, it's like being a Nazi—If I didn't push the button, someone else would have.' In this case, Venom will be used by other people; he already is being written by other people. He is going to be in his own series of mini-series no matter what I do. For the first few years the character sort of grew organically in the stories—we'd do a story whenever I had an idea that I though would be an interesting development, an interesting progression, of the Eddie Brock/alien symbiote combination and how it would affect Spider-Man. Now the character has become kind of a monster (to coin a term); he's become so

popular that he is now being used by other writers in other books. I have nothing to say over how the character is used in those books. And now, we're going to be a series of mini-series—unless nobody buys them, which fortunately or unfortunately is very likely. Therefore, I agreed to do the first story arc, so at least I would have a hand in keeping the character as true as I could within the circumstances required.

"It doesn't really bother me that Venom is such a hit," he continues. "It would bother me more that Carnage seems to be such a popular character. Carnage has no socially redeeming values; he's just a serial killer who likes what he's doing. Venom has a part of him that is 'mobility askew.' He feels within his soul that he is right, he is doing right. He feels compassion, he'll save a baby if it's about to drown. He's a victim really of circumstance and his own upbringing. You can pity him, you can feel for him. Anyone who feels for Carnage is sick," he laughs.

But Michelinie is thoughtful enough not to leave it there. He has definite ideas about why these kinds of characters are so popular. "I've thought back to when I was a kid and what we liked...and it seemed that so much of what teenagers have liked all along is stuff that makes adults cringe," he points out. "I think what they like about Venom and Punisher and Ghost Rider is that fact they don't take any crap. When you're a kid, a teenager, living with you parents, with so many other people more powerful than you, you like to believe there are people who can fight back. A Chuck Norris or a Steven Seagal—they're in the same ballpark. Someone hurts them, they hurt them back. They can take care of themselves. So many people, even adults, have trouble coping with situations they can't control—I think that's what appeals to the readers with characters like Venom and Punisher, who are extreme. In a way, I guess, Carnage is the same way—he's not controlled. You can't take away his car, you can't make him go to his room, or take away his allowance.

"I don't think people are going to go out and emulate Venom or Carnage; I think they can get a sense of satisfaction, of 'Yeah, I wish I could be like that.' I think the jury's still out on Carnage. I just hope people will understand that he's a real sick puppy. As long as they can make that distinction and still enjoy the story, I don't worry about it."

Best Licks '93

Seeing as how popular Venom is, we decided to scour the world and come up with a couple of other "extra-appendaged" superstars. The result? Well, if nothing else, it's one of the few places you'll ever see Odie and Gene Simmons together.

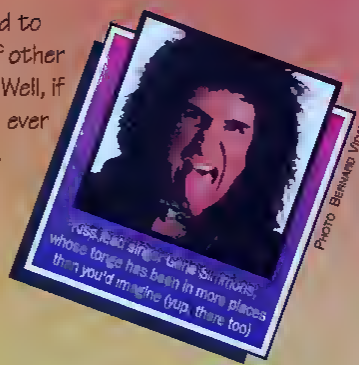

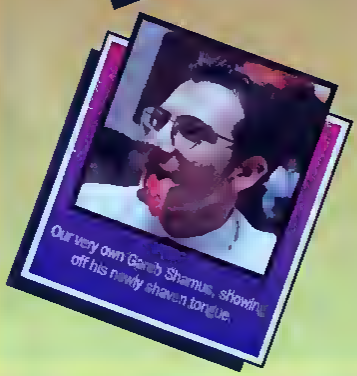

So, who has the best tongue? That being one of the most loaded questions we've ever posed, we'll say Odie, if for nothing else to brown-nose a little to Jim Davis after that butt-sniffing crack. (Bad choice of words...)

ATOMIC BLASTS AWAY THE COMPETITION

Atomic Comics is Arizona's comic store supreme, with over a million comics in stock. We specilize in the needs of the serious collector, so if you're looking for silver age or today's hot new titles, our expert and friendly staff are ready to assist you. We also buy and trade; send us your want lists. We ship anywhere!

Atomic is also much more than just comics. There's a full range of collector's supplies, posters, t-shirts, japanimation, portfolios, and original art. We have the most extensive gaming Selection in the Phoenix oreo.

ATOMIC COMICS

1318 W. Southern Ave. Suite #1 Mesa, Az. 85202

602-649-0807

Open Everyday, Visa, Master Card and Checks Welcome

VENOM, SPIDER-MAN, & CARNAGE: ™ & ©TM 1993 MARVEL ENTERTAINMENT GROUP, INC. All Rights Reserved.

ACTION AND ADVENTURE

PREDATOR: RACE WAR

#1

ANDREW VACHSS
RANDY STRADLEY
JORDAN RASKIN
BOB WIACEK
DAVE DORMAN

ALIENS: COLONIAL MARINES

#2

CHRIS WARNER
TONY AKINS
PAUL GUINAN
ROBERT MENTOR

THE YOUNG INDIANA JONES CHRONICLES

#12

DAN BARRY
GORDON PURCELL
LOUIS B. DANIEL

TERMINAL POINT

#1

BRUCE ZICK

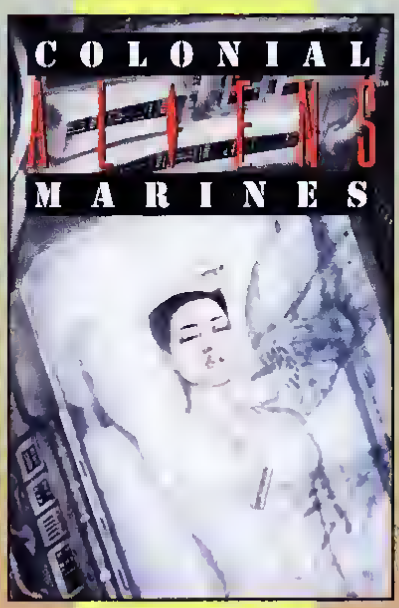

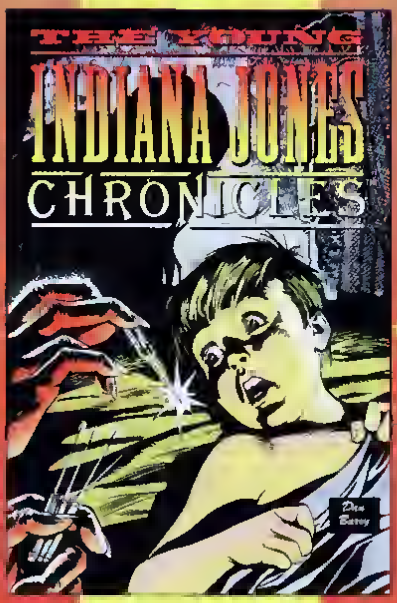

FROM DARK HORSE COMICS

Predator™ & Aliens™ are TM & © 1992/1993 Twentieth Century Fox Film Corporation. TM indicates a trademark of Twentieth Century Fox Film Corporation. The Young Indiana Jones Chronicles™ & © 1992/1993 Lucasfilm Ltd. Used by permission. Terminal Point™ & © 1993 Bruce Zick. All rights reserved.

THE WORLD'S GREATEST COMICS!™

What's In Is Out.

The hottest issues come in. But your local comics shop sells out. So instead of feeling great, you feel left out.

Have you thought about using ***PREVIEWS***? It's a catalog filled with all the comics, cards, books, toys, and related merchandise that will be available in two months. Place an order with your local comics shop and reserve your favorite items in advance!

Plus, you'll get exclusive extras like in-depth interviews, free trading card inserts, industry news and more.

Buy Use Order from it

PREVIEWS. Because knowing what's out, means that you're in.

© 1992 Diamond Comic Distributors, Inc

Introducing the first sports legend that's less than six figures.

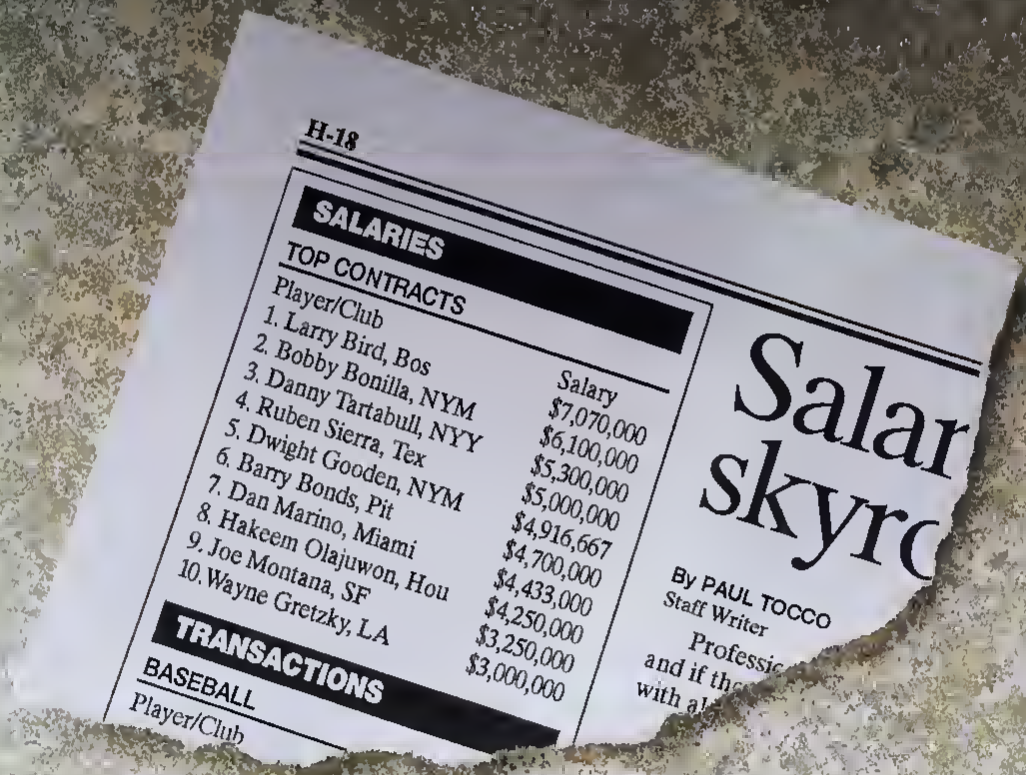

H-18

SALARIES

TOP CONTRACTS

Player/Club	Salary
1. Larry Bird, Bos	$7,070,000
2. Bobby Bonilla, NYM	$6,100,000
3. Danny Tartabull, NYY	$5,300,000
4. Ruben Sierra, Tex	$5,000,000
5. Dwight Gooden, NYM	$4,916,667
6. Barry Bonds, Pit	$4,700,000
7. Dan Marino, Miami	$4,433,000
8. Hakeem Olajuwon, Hou	$4,250,000
9. Joe Montana, SF	$3,250,000
10. Wayne Gretzky, LA	$3,000,000

TRANSACTIONS

BASEBALL

Player/Club

Salar
skyro

By PAUL TOCCO
Staff Writer

Professic
and if th
with al

For just $27.00 a year, you will receive six bi-monthly issues of Legends Sports Memorabilia™ magazine. Each edition includes a spectacular, high-gloss, cover depicting one of sports' most legendary performers. The most complete memorabilia price guide in the industry. Exciting full-color features. Plus the highest-quality insert sheets available. All mailed in a special protective envelope. To order, call 800-835-2835.

LEGENDS SPORTS MEMORABILIA™

In a league by itself.

©1992 Legends Sports Memorabilia, Inc.

THE TOP TEN PERKS OF BEING VENOM

10) Pass wind in public and blame it on the suit.

Oops! Venom go poofy!

9) You can eat all the Doritos (...and Jay Leno too).

Arsenio paid me big bucks to say that!

8) Kill that new Burger King "B.K.T.V." guy.

Have it my way, right away!

7.) Self-zipping fly.

The horror! The horror!

6) Can slap around French people and no one seems to care (...just like everybody else).

Leave Eurodisney alone, dammit!

5) Impersonate a rent-a-clown for a children's party; scare the crap out of the kids by eating birthday boy.

Chewy on the outside, crunchy on the inside!

4) Never leave wallet in other pants.

I don't get it.

3) Get away with walking into pet stores and eating all the mice.

What? Doesn't everybody?

2) Cloak yourself and hang out in Cindy Crawford's dressing room.

Richard Gere would never know!

1) Enter Olympics, break all athletic records, then eat Bob Costas.

Later!

VENOM ™ & © 1993 MARVEL ENTERTAINMENT GROUP

2 BIG DAYS AKRON-CANTON COMIC CON
Northeastern Ohio's Newest & Biggest Con

February 6 & 7, 1993
Saturday & Sunday
11am-6pm 10am-4pm

TADMOR HALL
3000 Krebs Drive
I-77 at Exit 120
Admission: $5.00 per day or
$8.00 for both days. 6 & under FREE

Guests So Far -

LEE WEEKS
Predator vs Magnus & Daredevil

DARRYL BANKS
Justice Machine & Doc Savage

TRAVIS CHAREST
Darkstars, Detective covers 652 & 653, 92 Flash & Hulk Annuals

MIKE OKAMOTO
'92 Russ Manning - Promising Newcomer Award, Lost In Space, On A Pale Horse & Masques

STEVEN BUTLER
Silver Sable, Punisher W/J #40

TOM & MARY BIERBAUM
Legionnaires, Legion of Super-Heroes & The Heckler

RON GARNEY
Nightstalkers, X-Factor #76 & Moon Knight

Also, Diana Light, Samantha Loveluce, 1,000's of Golden, Silver & Modern Age Comics

★ Art Contest
★ Door Prizes
★ Movies
★ Panel Discussions

TABLES
$100
6 Foot

Jeff Harper
5220 Loma Linda N.E.
Canton, OH 44714
216-499-6056

GET READY! COMING SOON! A NEW LINE OF SUPERIOR COMIC SUPPLIES. BROUGHT TO YOU EXCLUSIVELY BY WIZARD. THE COMIC BOOK EXPERTS.

THE GUIDE WIZARD TO COMICS

IN THE HOUR OF GREATEST NEED,
THEY ARE MANKIND'S — —

SECRET WEAPONS™

COMING THIS SUMMER!

FROM
VALIANT.

BLOODSHOT, ETERNAL WARRIOR, GEOMANCER, LIVEWIRE, SHADOWMAN, STRONGHOLD,
DOCTOR ECLIPSE and X-O MANOWAR © and TM 1992 Voyager Communications Inc.
SOLAR, MAN OF THE ATOM © 1992 and TM Western Publishing Company, Inc./Voyager Communications Inc.

WIZARD'S REALM

BY DORIS SCHWARTZ

Hello from the Wizard's Realm. Before we discuss any new games I want to answer some of the many letters I have received making inquiries about game systems and gaming rules. As I said in an earlier issue, I welcome these questions and will try to answer those that are of general interest here in the column.

For those of you who asked what the most important books to have for *AD&D* are, I advise you to have at least the *Player's Handbook*, a *Dungeon Master's Guide*, a *Tome Of Magic*, along with a few *Monstrous Compendiums*. After that I would think about what areas of specialization I want to get into and start collecting the handbooks for those characters.

Modules are always good for beginning DMs to have. However, most experienced DMs and even some novices really like to create their own scenarios. To assist in the creation of towns, dungeons and forests as well as the creatures to fill them, many fine reference books have been written. We will be reviewing these from time to time, as new books come out. However, many of you are new to role-playing and so I will backtrack and review some of our old favorites in this issue. The first recommendation I have is an excellent series called "Role Aids," published by Mayfair Games. These modules not only have reference materials but some short adventures, and usually an unusual twist to using what was always an NPC as a player character. My favorite book published by them is *Dragons*. This reference work teaches the player the lives, histories and cultures of dragons, and stats for using a dragon as a PC. The book contains a section on dragon anatomy and diseases that not only charms the reader with its magic but will be invaluable to the DM creating any scenario.

I've gotten many letters from readers who have a problem either finding enough gamers to make up a campaign or who can't all get together at the same time. For those of you who are having this difficulty, I will give you a quick overview of three remedies which you might want to use. Again, in a later issue we will be discussing each of these in depth.

1) Split Campaign. We have been playing a split style campaign in the Wizards Game Room. The DM runs one or two players who do happen to be around, in separate "mini" adventures, bringing each of the players to a central large campaign type battle adventure on the one day a week or month we can all get together.

This can be tricky to bring off, as the DM must be very organized. It is not as satisfying as a full-on campaign, but players do seem to prefer playing this way to not at all, or only playing one on one. One caution: players who are into large combat will not be as satisfied as those who are into character development and building of the scenario.

The DM we are using has found it necessary, on occasion, to role-play one or more of the absent players' characters. This should only be done if 1) the DM has the absent player's permission and 2) he really knows the player and character well enough to make minor decisions. At times we have called the absent player for decisions that are to important for the DM playing the character too make on his own. Sometimes we have the active player call one or more absent ones for a joint decision.

2) Computer Bulletin Board System (BBS). Lots of people I know are linking up with other players through a BBS. If you have a computer with a modem this might be an alternative for you. However, play can be rather slow, depending upon who is running the game, how many people are playing, how many phone lines are connected to the BBS etc. Another factor to consider is cost of using the BBS.

3) Play By Mail (PBM). Another alternative to playing around the table with friends is one of the many PBM systems. I have friends who are playing in as many as three PBM games in different genres from sports to board games to RPGs. My only objection to PBM is the length of time between turns. It may take weeks for all the parties involved to respond and then for the GM to analyze their moves and return the results to each player for their next turn.

This just about covers the letters I received that were of interest to the general gamer. Remember this is your column—write in with any questions or suggestions you have on

gaming and include a legal size SASE if you want a personal answer.

When new products come out that we enjoy in the Wizard's Game Room I like to share them with you. Mayfair Games has started using a new portfolio format for Role Aids. Each module will come in its own folder full of booklets, maps, illustrations, etc. for both the DM and players to use. The first in this series, *Demons*, has a five-hole-punched section of monsters to be used with *AD&D* that can be placed into your *Monstrous Compendium* binder. The demons are classified by feudal titles, such as Lord, Duke, Arch-Duke and Prince. In addition to a title, each demon is illustrated (size comparison silhouettes appear where necessary) and there are role play hints for each character as well as his sphere of influence, combat and diabolical abilities.

Another unique feature in this module is the 64-page "magic tome" which is designed to resemble an ancient magical libram. Once found by PCs it can be examined by them to discover some of the demons' secrets for themselves. It's a smart looking unit with cover art by fantasy favorite, Larry Elmore.

Today I received my first entries for the contest in *Wizard* #16, and I'm impressed. However, since the contest is not over and we still do not have a name for our Prince, I will refer to him in the next few issues as Hero. Yes boys and girls, and grown-ups of all ages, we will be continuing the adventures of our half-elf Prince and invite you to play along with us.

For the next few issues, our contests will follow the escapades of Hero as his life unfolds. But first, we must correct a few glitches that appeared in issue 16 (gremlins have been known to get into the presses). Here goes: 1) under Central Casting, level 1= raw beginner; 2) The book describes a half-elf as having the vitality of humankind, the beauty and nature of an elf, who are likable folk, but are considered outcasts by some for being different; 3) Hero's bow skill is 3. Now back to our adventure.

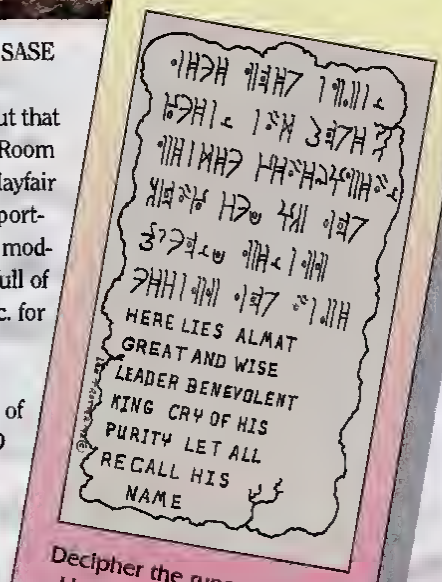

Decipher the runes and help Hero regain his lost glory!

Hero has returned to his lost kingdom in search of his great grandfather's tomb. Legend states that within the tomb are two items of great power, with which his family may regain their glory. Each month you will be asked to help him through the perils of the tomb. Your first adventure starts here.

Upon finding a stone tablet praising his ancestor in two languages, Hero draws aside the overgrowth covering the sealed entrance to the tomb. "Aha" he says, "by using the tablet I can translate the message on the door, and thereby solve the puzzle of the door's mechanism. It looks like the center of the amulet is to be turned, but I don't know to which position."

Your task is the same: 1) send in the correct translation to the legend above the amulet on the door; 2) tell us how the face on the amulet is to be positioned.

The winner will receive a copy of *Demons* by Mayfair Games and 20 I Love Games Too! character record sheets. Please have entries postmarked by February 15, 1993. The winner of the contest will be chosen by drawing from among the correct answers submitted.

Don't forget the Wizard's Game Room is on the West Coast. Send your entries to: Wizard's Game Room, c/o I Love Games Too!, 111 West Ave. Palizada, San Clemente, CA 92672.

And remember, if you are near San Clemente call us at (714) 498-3895 or better yet, come play with us!

See you next month.

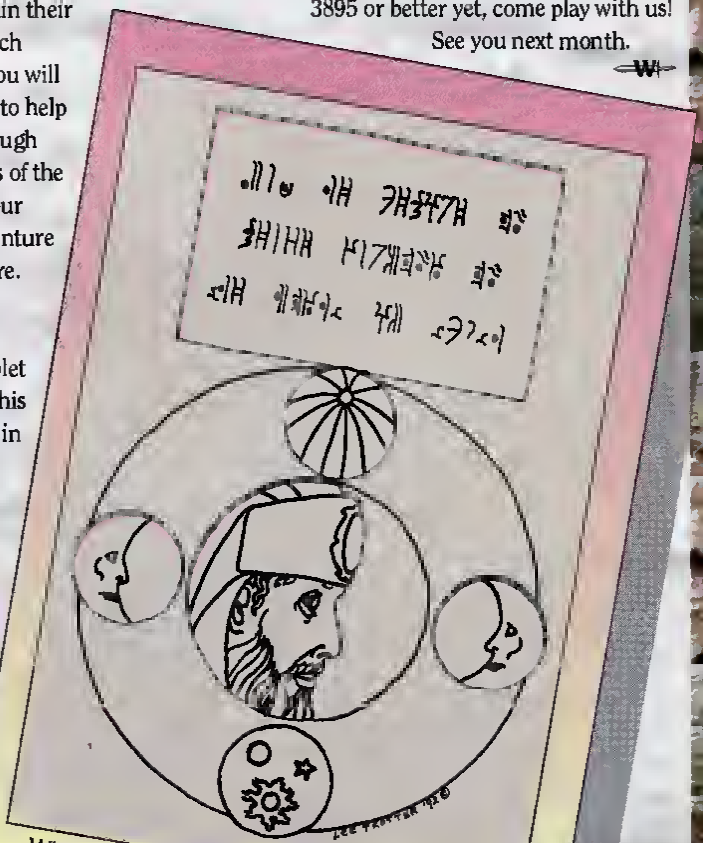
What does the legend say about the am

Amazing ART

The Showcase Of Future Comic Book Illustrators of America!

IRON MAN ™ & © 1993 MARVEL ENTERTAINMENT GROUP

Skip Potratz
Spokane, WA Age: 19

All you need to do to enter Wizard's Amazing Art Contest is send your artwork with your name, address, telephone number and age to:

Amazing Artists
Wizard Press
P.O. Box 648
Nanuet, NY 10954-0648

Submissions can be on any form of un-lined paper or poster-board, and can be in any medium (oils, crayon, line art, etc). Neon or metallic inks will not print. Artwork must not be larger than 8" x 11 1/4". Do not fold, bend or roll artwork--mail them flat to avoid damage. All submissions are non-returnable and become property of Wizard Press. Employees of Valiant Comics are the sole judges of the Gold Eternal Warrior contest, and all decisions are final. Good Luck!

CHECK IT OUT! Every month Valiant Comics chooses from the hundreds of Valiant entries entered into Amazing Art, and awards the best entry a Gold Foil *Eternal Warrior* #1!! If that's not enough, *Wizard* will award a limited edition gold foil *Wizard* trading card to the best entry that features a cool *Wizard* theme. So sharpen those pencils and good luck!

LOBO ™ & © 1993 DC COMICS

Patrick Stacy
Ayer, MA Age: 22

RW™ & © 1993 Voyager Communications

Steven Toth
Burnsville, MS Age: 25

Batman © & ™ 1993 DC Comics

Daniel-Luc Lamontagne
St. Alexandre, Quebec, Canada Age: 28

Mojo™ & © 1993 Marvel Entertainment Group Poof™ & © 1993 Wizard Press

Edward Watson
Redding, CA Age: 22

Dr. Strange™ & © 1993 Marvel Entertainment Group

Bob Beason
Pocatello, ID

Artemus Steele & Bill Cable
Pittsburgh, PA

Nathan Simonton
Minco, OK Age: 16

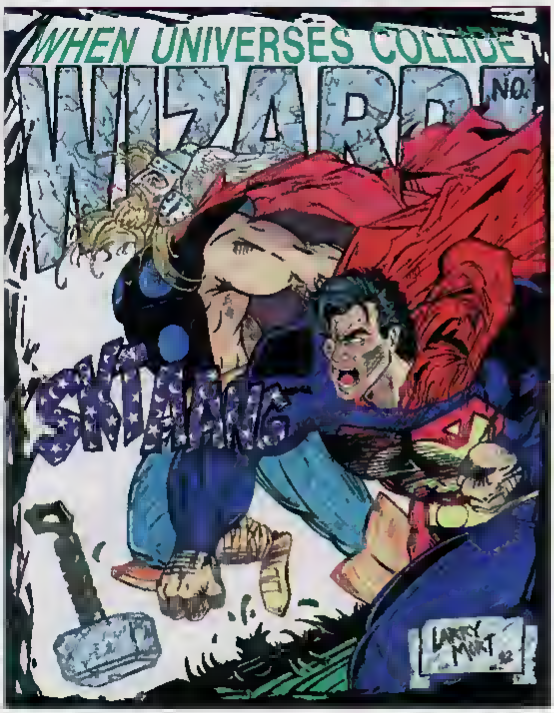

Larry Mort
Adelphi, MD Age: 28

Robert Lingwood
Banbury, Oxon, England Age: 31

DAREDEVIL ™ & © 1993 MARVEL

Josh McCleanahan
Canfield, OH

VENOM ™ & © 1993 MARVEL ENTERTAINMENT GROUP

John DiRito
Lake View Terrace, CA Age: 22

COLOSSUS ™ & © 1993 MARVEL ENTERTAINMENT GROUP

John S. Forier
Colorado Springs, CO Age: 29

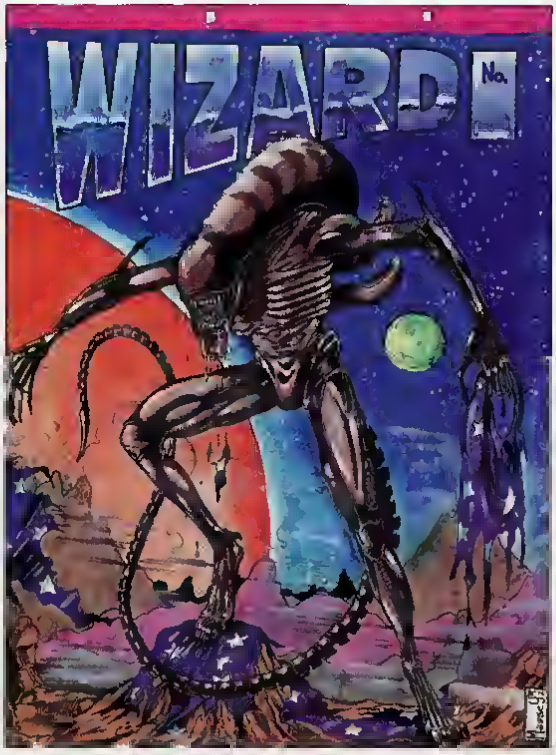

ALIEN ™ & © 1993 20TH CENTURY FOX

Rick Massey
Terre Haute, IN Age: 27

MY KIND of HERO

MIRAGE

Created by Mike Kitchen (age 17); Milton, Ontario, Canada

Secret Identity: Kevin Johnson
Occupation: Crime fighter
Citizenship: U.S.
Legal Status: Vigilante
Base of Operations: Boston
Age: 24
Height: 5' 11"
Weight: 182 lbs.
Eye Color: Blue
Hair Color: Brown
Powers: Is he a supernatural being with super powers, or is it just an illusion? No one knows for sure (except us). Mirage is an expert at hand-to-hand combat, creating optical illusions, acrobatics, and is a master escape artist.
Origin: Kevin Johnson was only 11 when his father was killed while on duty as a police officer. Kevin decided that day that he would continue in his father's footsteps as a police officer. Learning Jujitsu and the above abilities from his uncle (a stage magician) he became one of the best cops on the force, until he was supposedly killed in an explosion. Kevin then began a new life. Using his skills and his uncle's tricks of the trade, he continues his war on crime as Mirage!

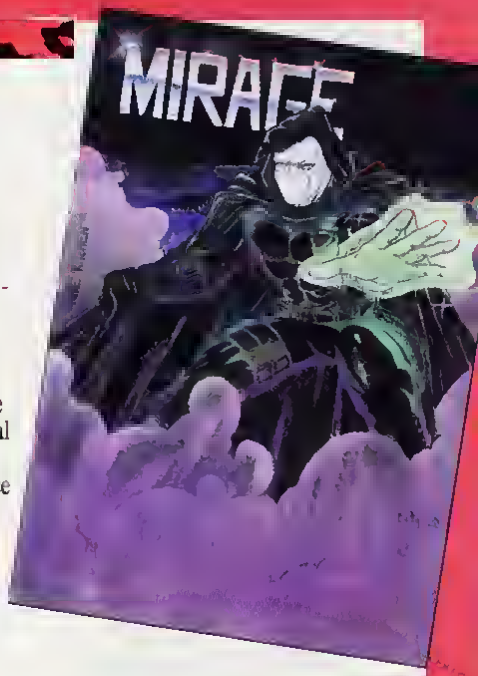

INCINERATOR

Created by Matt Greenia (artwork) & Christine Mencarelli (text), Springfield, MA

Secret Identity: Unknown
Age: Unknown
Citizenship: Home planet Cygnous
Legal Status: Non-criminal
Height: 6' 8"
Weight: approx. 285 lbs.
Eye Color: Unknown
Hair: None
Powers: Incinerator has the power of intense heat penetration and flame throwing ability along with telepathic sensory nerve scanning devices.
Origin: Little is known about the Incinerator's past other than he is from the planet Cygnous. He is a mutant soldier, who once fought alongside the Leech Army during the Great Gravity War of 2406. The Leech Colony was one of many colonies who fought against the "Gravity Kings" for redemption of their gravity rights.

TOYING around • around • around • around

WITH BRIAN CUNNINGHAM

STAR CHEESE

In the wake of *Star Trek*'s twenty-fifth anniversary, I'll wager that you've heard and read all the *Star Trek* stories you'll ever want to know. You've seen all of the films and television shows and you think you've seen everything. I'll bet, though, that you haven't read what I'm about to say throughout the hype— I never liked *Star Trek* that much.

I know, I know. You're thinking, "Blasphemy!! Heretic! This cannot be!" Well, honestly...yes it can. The original *Star Trek* was a television show that caused even my blinded, youthful eyes to see that it was one of the cheesiest shows on television. I hated it. The special (?) effects were awful and some of the stories were boring. I must have seen every episode twice-over and I still can't remember a single one. I just remember not liking it.

I know this is going to sound strange, but what I did like about the show were the multi-colored shirts everybody wore. They were kinda funky, yet neat. After seeing the earthly colors of Kirk and Spock, seeing Scotty was like a breath of fresh air. My favorite character, however, is Mr. Sulu. He was kinda cool because he took orders well and always had a level head when the Enterprise was in deep doody. To me, he had an aura of respect.

What amused me the most about the original show was trying to figure out which background character was going to bite it. For instance, if Kirk, Spock, McCoy, and Lieutenant *Jones* go to inspect a nearby planet, I'll give you three whopping guesses as to who doesn't make it back to the Enterprise. The show had no regard for background characters! Don't get me wrong, I got quite a kick out of the whole thing, but no starving actor could ever expect to have a call-back on their background character with *Star Trek*.

The only time I ever truly enjoyed *Star Trek*, on a whole, was in the movie *Star Trek II: The Wrath of Khan*. The story, the action, the suspense was as intense as any film I had ever seen, and at the end of the film... I was a *Star Trek* fan. Then came *Star Trek III: The Search for Spock*, and I disowned *Star Trek* effective immediately. Then, the funny fourth film was released, and I said, "I'm back!" Just as I was getting comfortable, V and VI came along and I sank into despair again...

I must confess that I haven't given *Star Trek: The Next Generation* its fair shake. I remember seeing the pilot episode and not liking it. That's as far as I went with it. Although I haven't watched it, I have been buying the new action figures by Playmates; I am very impressed with the detail and

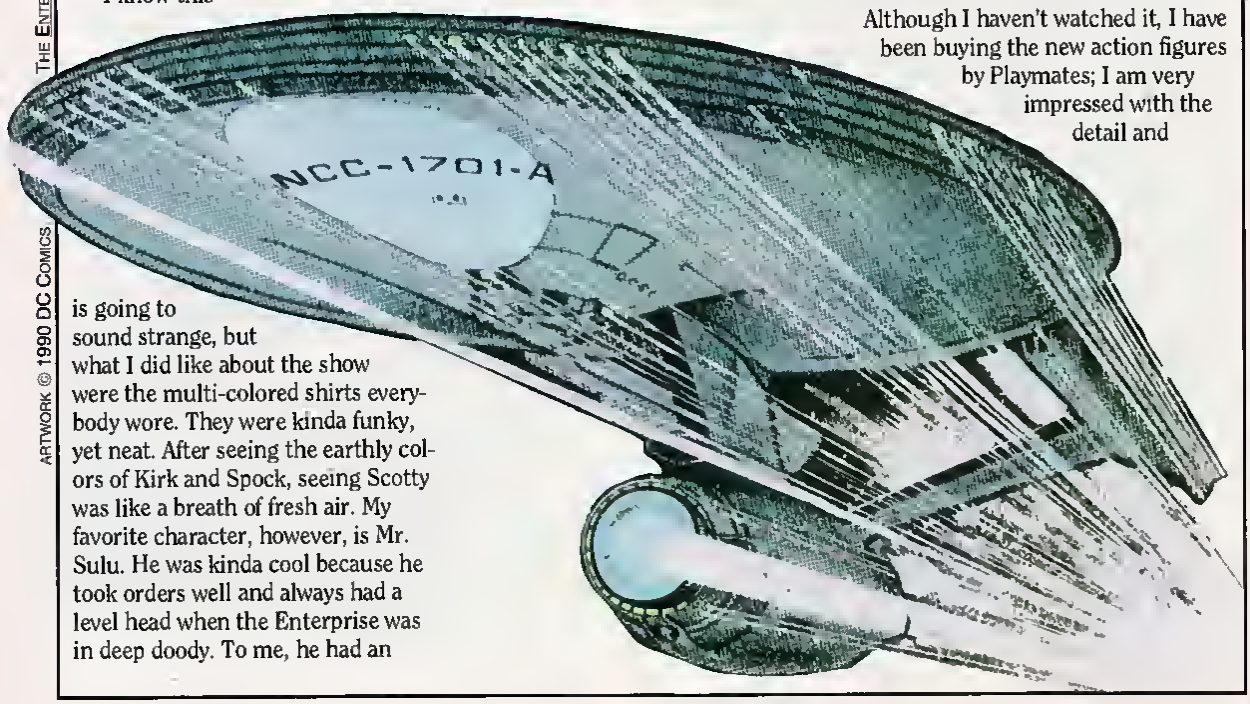

ARTWORK © 1990 DC COMICS
THE ENTERPRISE ™ & © 1993 PARAMOUNT PICTURES

craftsmanship. They'll look good on my mantle.

While I am not a *Star Trek* fan, I'm kinda looking forward to *Star Trek VII*. I hope in this one Kirk really dies and that it will truly be the "last one." Let's finally see some finality in the movies these days! Let's end the thing once and for all!

Or at least until "*Star Trek VIII: Sulu's Solo Adventure*"...

THEM RARE BORGS

From what many have told me, the Borg figure of the new Playmates *ST:TNG* collection is the rarest in the entire set. Also, from what I have seen so far, the Toy Biz Annihilus figure is also tough to get in the greater New York area as of early November. Other areas around the country indicate that he isn't that rare. Maybe we here in New York will start seeing more of him later on this year.

Kenner, in the meantime, is reissuing the Shadow Wing Batman and Sky Winch Batman in its Batman Returns line. What's new in the line are Firebolt Batman and Rocket Blast Batman which have built-in sound effects features.

NEW BATMAN TOYS

Also from Kenner are the long awaited *Batman: The Animated Series* figures. Included are two versions of Batman. One, called Combat Belt Batman, looks like the Batman on the show, while the other, wearing a much darker suit, is called Turbo Jet Batman. You can expect a new Robin, the Riddler, Two-Face, and a Danny DeVito-ish Penguin. All of them are exact likenesses of the characters on the television show and they look marvelous.

PALMER'S PLUG

I know this isn't exactly toy news, but I want to plug Palmer's Picks, which you can find in this very issue. I decided to try some of his non-mainstream comics recommendations and I have really enjoyed most of them. If not for him, I wouldn't have picked them up. Give it a try, because I know you won't be disappointed! (Thanks, Tom!)

READER MAIL

First off, I would just like to thank everybody who has sent me a homemade figure. I love every single one of them! Be proud that all of them are on my mantle standing tall for all to see! You all flatter me beyond words, and I mean it. Thanks again!

I would also like to extend gratitude to all who have sent me loads of information on the Boba Fett conundrum. I would like to present to you next issue the verdict from what I could gather.

Now, on to the mail...

Hans Wittrock of Utica, MI asks a few questions: 1) In what states can I find Max Schreck? 2) Do you know who has the rights to make X-Men figures based on the cartoon? 3) Do you know for a fact if Kenner is making figures based on the Batman cartoon? 4) Who has a license to make DC superhero figures?

1) As I reported two issues back, there is no Max Schreck figure. I apologize for passing this false information on to you, Hans. I'll never trust that source again! 2) As far as I'm aware, Toy Biz is only making one set of X-Men figures and they're the ones you probably already have. 3) Yes, and now, so do you. 4) Your guess is as good as mine. Kenner, as you could already decipher, has a limited license for Batman. If you keep your fingers crossed, maybe Kenner will do more DC characters. (That's a hint, Kenner!)

Hope you'll all take a gander at the new and improved price guide. Lemme know whatcha think, and thanks for reading.

NEXT ISSUE

Join me as I reminisce about my favorite toys of all time when I talk about "The Toys of the '70s." Be there.

BRIAN CUNNINGHAM'S OPINIONS ON STAR TREK DO NOT REFLECT THE OPINIONS OF THE REST OF THE WIZARD STAFF. (WE *LIKE* STAR TREK.)

This Liefeld-esque Warpath used to be a He-Man figure! It was crafted by Kevin Polidano & Adam Sikora of Oshawa, Ontario, Canada.

Ronald E. Hall of Axton, Va. crafted this Darkhawk figure from a Secret Wars-type figure. A fitting figure for a #2 most wanted dude!

The WINNAH! PTIT comes to us from Shannon Stroud of Maple Grove, MN. He was made from a Thundercats Monkian body, a Psycho Scum He-Man head, and a lock of Shannon's own hair! Dale Keown couldn't have done it better!

WARPATH & DARKHAWK ™ & © 1993 MARVEL ENTERTAINMENT GROUP. PTIT ™ & © 1993 DALE KEOWN.

WELCOME TO WIZARD: THE GUIDE TO COMICS' TOY PRICE GUIDE. THE PRICES LISTED HERE ARE FOR TOYS THAT ARE "MINT," MEANING THAT THE CARTON THAT IS CARRYING THE TOY IS IN NEAR-PERFECT CONDITION, MUCH LIKE A "MINT" COMIC BOOK. MOST ACTION FIGURE CARTONS AND BLISTER PACKS COME WITH A HOLE PUNCHED OUT ON THE CARD WHERE THEY ARE HUNG ON RACKS; MANY COLLECTORS BELIEVE THAT IF THE HOLE IS NOT PUNCHED OUT, THE VALUE INCREASES. OTHER COLLECTORS BELIEVE THAT EVEN THOUGH THE HOLE IS PUNCHED OUT, THE TOY IS STILL CONSIDERED "MINT." PRICES CAN VARY BY ALMOST 100 PERCENT IN VARIOUS REGIONS OF THE COUNTRY AND, AS ALWAYS, PRICES ARE SUBJECT TO THE DEALER. THE VALUES FOR THE TOY FIGURES IN THIS SECTION ARE FOR FIGURES STILL ENCASED IN THE FACTORY BLISTER PACKS. IF A FIGURE OR TOY IS OUT OF THE PACKAGING, THEN THE TOY IS VALUED AT 20% TO 40% OF THE LISTED VALUE, DEPENDING ON CONDITION AND DEMAND. LISTINGS WITH AN ASTERISK (*) ARE STILL WORTH RETAIL PRICE.

GALOOB STAR TREK: THE NEXT GENERATION

These 3 3/4" figures were released in conjunction with the much talked about *ST:TNG* show. Collectors should note that the Data figure was released with three different heads. Also, about 20 prototype figures of Wesley and a Romulan were made by Galoob and are extremely rare, and the owner could practically name any price for them; THEY DO EXIST!

Antican	$55.00
Captain Jean-Luc Picard	8.00
Commander William Riker	8.00
Ferengi	55.00
Lt. Commander Data	
A. (brown face)	20.00
B. (blue face)	125.00
C. (speckled face)	50.00
Lt. Geordi La Forge	8.00
Lt. Tasha Yar	20.00
Lt. Worf	8.00
Q	65.00
Selay	55.00

KENNER DARK KNIGHT AND BATMAN RETURNS

Released rather late after the 1989 film, *Batman,* Kenner's Dark Knight collection didn't really fly off the shelves, as was originally expected. But just because they were late by no means meant that they were not spectacular-looking figures. Modeled much like their predecessors, the Super Powers, they were highly detailed and came with intricate, yet workable, gadgetry. Each figure is a different tinted Batman with varying weapons.

About a month before *Batman Returns* was released, Kenner learned from its previous mistake and issued the first wave of Batman Returns figures. This collection continued the differently colored Batmans (Batmen?) with the addition of new characters and a few re-issued ones from the previous line.

The rarest of the Dark Knight line are Thunderwhip Batman, Power Wing Batman, and Knockout Joker; but make sure the first two are on a Dark Knight card because they are also in abundance on the Batman Returns card. Also, collectors should know that there were three "Deluxe Crime Master Editions" of Batman sold in boxes from the Dark Knight series and three "Limited Edition Toys R Us" figures sold only in Toys R Us from the Batman Returns series; both of these "limited" sets might very well prove to be highly collectible.

DARK KNIGHT SERIES

Bruce Wayne	$15.00
Crime Attack Batman	8.00
Iron Winch Batman	8.00
Knockout Joker	25.00
Power Wing Batman	23.00
Shadow Wing Batman	8.00
Tec-Shield Batman	8.00
Thunderwhip Batman	23.00
Well Scaler Batman	8.00
Sky Escape Joker	14.00

CRIME MASTER SERIES (DARK KNIGHT)

Blast Shield Batman	$12.00
Clew Climber Batman	12.00
Night Glider Batman	12.00

BATMAN RETURNS SERIES

Arctic Batman	*
Air Attack Batman	*
Bruce Wayne	*
Catwoman	$25.00
Deep Dive Batman	*
Laser Batman	*
Penguin	*
Penguin commandos	*
Power Wing Batman	*
Robin	20.00
Thunderwhip Batman	*

TOYS R US BATMAN

Bola Strike Batman	*
Polar Blast Batman	*
Claw climber Batman	*

VEHICLES & ACCESSORIES

DARK KNIGHT SERIES

Batcopter	$27.00
Batcycle	12.00
Batmobile	25.00
Batwing	25.00
Batjet	15.00
Joker Cycle	15.00

BATMAN RETURNS

Batcave Command Center	*
Batman Laser Blade Cycle	*
Batman Sky Drop Airship	*
Batmobile	*

Bat-ski-boat	*
Bruce Wayne Custom Coupe	*
Penguin Umbrella Jet	*
Robin Jet Foil	*
Skyblade Vehicle	*
Sky Drop Airship	*

DEATH STAR COMMANDER™

Kenner Star Wars

Kenner Star Wars Collection

Standing at sizes between 2 1/4" and 4 1/4" tall, these figures defined the modern action figure. This price guide lists all figures on "Return of the Jedi" cards, since all figures were issued with that card. If a figure is on an original "Star Wars" card, multiply the price by three (3); if on an "Empire Strikes Back" card, then multiply by two (2). These are the prices you would expect to find at a convention. There are many variations (i.e. the Star Wars "21 figure" carded figures, Jawa with a vinyl cape and a cloth cape, Han Solo's small and large head) where the price is completely up to the dealer who is selling it.

Also, when the *Return of the Jedi* craze died down in 1985, Kenner tried to milk as much out of the trilogy as they could, so they released a "Power of the Force" collection. This series of figures included various figures (new & old) from all three films, and all came with a coin.

Collectors might be interested to know that *Star Wars* figures are starting to become extremely popular again, because of age and because of news that George Lucas plans to do another *Star Wars* trilogy. These figures could start to rise drastically at any given moment!

Please note: all figures out of the packaging are worth about 1/4 the price.

STAR WARS (1977)

Ben (Obi-Wan) Kenobi	$19 00
C-3PO	20 00
Chewbacca	20 00
Darth Vader	20 00
Death Squad Commander	10 00
Death Star Droid	15 00
Greedo	10 00
Hammerhead	18 00
Han Solo (vest)	32 00
Jawa	25 00
Luke Skywalker	
A. (original)	30 00
B. (X-Wing Pilot)	18 00
Power Droid	25 00
Princess Leia Organa	30 00
R5-D4	25 00
R2-D2	25 00
Snaggletooth	22 00
Snaggletooth (blue clothing no card)	60 00
Star Destroyer Commander	10 00
Stormtrooper	33 00
Tusken Raider (Sand Person)	22 00
Walrus Man	12 00

VEHICLES AND ACCESSORIES

Action Figure display stand	$75 00
Cantina Playset	75 00
Cantina Playset (Sears exclusive)	385 00
Darth Vader TIE Fighter	50 00
Death Star Space Station	135 00
Droid Factory	70 00
Imperial TIE Fighter	60 00
Land of the Jawas	95 00
Land Speeder	65 00
Land Speeder (Sonic—J.C. Penney)	400 00
Millennium Falcon	150 00
Patrol Dewback	45 00
X-Wing Fighter	50 00

EMPIRE STRIKES BACK (1980)

AT-AT Commander	$10 00
AT-AT Driver	8 00
Bespin Security Guard (Black)	10 00
Bespin Security Guard (White)	12 00
Boba Fett	28 00
Bossk	15 00
C-3PO (removable limbs)	25 00
Cloud Car Pilot	8 00
Dengar	7 00
4-LOM	10 00
FX-7	18 00
Han Solo (Hoth outfit)	20 00
Han Solo (Bespin Outfit)	25 00
IG-88	25 00
Imperial Commander	10 00
Imperial Snowtrooper	25 00
Imperial TIE Fighter Pilot	15 00
Lando Calrissian	15 00
Lobot	7 00
Luke Skywalker (Bespin outfit)	22 00
Luke Skywalker (Hoth gear)	20 00
Princess Leia (Bespin gown)	20 00
Princess Leia (Hoth outfit)	30 00
R2-D2 (sensor-scope)	25 00
Rebel Commander	10 00
Rebel Snow Soldier	8 00
2-1B	12 00
Ugnaught	25 00
Yoda, The Jedi Master	25 00
Zuckuss	28 00

VEHICLES AND ACCESSORIES

AT-AT	$120.00
Cloud City Playset (Sears)	325.00
Dagobah Playset	30 00
Darth Vader Collector's Case	25.00
Hoth Ice Planet Playset	80.00
Hoth Wompa	15.00
Imperial Attack Base	75.00
Rebel Transport	40 00
Scout Walker	35 00
Slave I	75 00
Snowspeeder	60 00
Star Destroyer	100 00
Tauntaun	
A. (solid belly)	30 00
B. (open belly)	32 00
Turret and Probot	90 00
Twin Pod Cloud Car	50 00

SNOWTROOPER™

Kenner Star Wars

RETURN OF THE JEDI (1983)

Admiral Ackbar	$5 00
AT-ST Driver	7 00
Bib Fortuna	7 00
Biker Scout	5.00
Chief Chirpa	10.00
8D8	18 00
The Emperor	20.00
Emperor's Royal Guard	8 00
Gamorrean Guard	8.00
General Madine	5 00
Han Solo (trenchcoat)	25.00
Klaalu	8.00
Klaalu (Skiff guard)	12 00
Landro Calrissian (Skiff guard)	20.00

Logrey	12.00
Luke Skywalker (bettle poncho)	20.00
Luke Skywalker (Jedi Knight outfit)	25.00
Lumat	15.00
Nien Nunb	12.00
Nikto	10.00
Princese Leia (Boushh outfit)	22.00
Princess Leia (Combet poncho)	15.00
Prune Face	8.00
Rancor Keeper	15.00
Rebel Commando	10.00
Ree-Yees	12.00
Squid Head	10.00
Teebo	15.00
Warok	12.00
Weequey	8.00
Wicket W. Warrick	20.00

VEHICLES AND ACCESSORIES

B-Wing Fighter	$25.00
C-3PO Collector's Case	35.00
Ewok Glider	10.00
Ewok Village	45.00
Imperiel Shuttle	125.00
Jabba the Hutt	30.00
Jabbe the Hutt Dungeon	
A. (w/ Nikto)	90.00
B. (w/ Amanemen)	100.00
Rencor Monster	25.00
Speeder Bike	20.00
TIE Interceptor	35.00
Y-Wing Fighter	35.00

POWER OF THE FORCE (1985)

A-Wing Pilot	$35.00
Amanemen	40.00
Anekin Skywalker	60.00
B-Wing Pilot	5.00
Barada	30.00
EV-9D9	45.00
Han Solo (in cerbonite)	80.00
Imperiel Dignitary	20.00
Imperial Gunner	35.00
Lendro Calrissian (General Pilot)	35.00
Luke Skywalker (Stormtrooper gear)	75.00
Paploo	20.00
R2-D2 (pop-up lightsaber)	45.00
Romba	12.00
Yek Face	185.00

KENNER SUPER POWERS

In almost a parallel to Marvel's *Secret Wars* toy line, DC Comics also wanted in on the comic/toy line idea. With the help of the legendary Jack Kirby, DC had jump-started their lagging sales with a high-visibility comic book and toy series titled *Super Powers.*

Like Marvel, DC also wanted to utilize their most popular characters. In conjunction with Kenner, three separate series were made through the years 1984 to 1986. The first series showcased DC's "heavies". The second and third series included many characters that never had their own action figures before, thus creating a risk factor for Kenner; this warranted a low print run making them quite scarce. When interest died down in 1986, Kenner released a few figures on half cards, which are considerably cheaper than the original full carded ones.

Known for their fine craftsmanship, the *Super Powers* collection is constantly rising in price and are very much sought after by collectors. Prices that are in a constant state of flux are the extremley rare Cyborg and Mister Miracle figures, so watch out for them.

First column has half-card prices.

GREEN LANTERN™

KENNER-SUPER POWERS

FIRST SERIES

Aquaman		$26.00
Betmen	22.00	35.00
Braniec		25.00
Flash		14.00
Green Lantern	35.00	40.00
Hawkman		50.00
Joker		20.00
Lex Luthor		17.00
Penguin		30.00
Robin	16.00	40.00
Superman	10.00	18.00
Wonder Women	10.00	20.00

SECOND SERIES

Darkseid		$10.00
Dr. Fete		35.00
Firestorm	15.00	22.00
Green Arrow		30.00
Kelibak		12.00
Mantis		25.00
Martian Manhunter	10.00	23.00
Parademon		25.00
Red Tornedo		30.00
Steppenwolf		
A. (send-away bag)		12.00
B. (on card)		52.00

THIRD SERIES

Clerk Kent (send-awey beg only)	$50.00
Cyborg	180.00
Cyclotron	42.00
Desaad	28.00
Golden Pheraoh	60.00
Mister Miracle	145.00
Mr. Freeze	35.00
Onon	28.00
Plastic Man	65.00
Samurai	45.00
Shazam	25.00
Tyr	32.00

VEHICLES & ACCESSORIES

Batcopter	$80.00
Batmobile	70.00
Collector's Case	15.00
Derkseid Destroyer	25.00
Delta Probe One	28.00
Hall of Justice Playset	85.00
Justice Jogger	25.00
Kelibak Boulder Bomber	22.00
Lex Soar 7	18.00

SNARE-ARM SWAMP THING™

KENNER-SWAMP THING

KENNER SWAMP THING

The mass media audience first became aware of Swamp Thing in Wes Craven's movie starring the character in the early '80s. The character achieved a cult popularity which led to a sequel in the late eighties, and then a syndicated television show that is still going strong. In 1989, Kenner had a sixth sense about Swamp Thing and produced his own toy line.

had joints at the elbows, knees, wrists and ankles with a pivoting head, arms, legs and waist.

Unlike toy manufacturers of the past, Mego dolls were surprisingly exact in costume detail and hair color to their comic book counterparts. The Mego dolls in a box carton are considered to be worth slightly more than the plastic bubble container (or "card," as they were more commonly known).

At first, Mego issued their figures in individual boxes, but later switched to a cheaper plastic bubble on a card. Many collectors believe that with the exception of a few, the original boxed figures are basically worth the same as the carded ones. Other collectors staunchly disagree and say that the prices, however slight, are different, with the boxed figures being worth more. We will list the prices of the carded figures that are drastically different from those in the box.

Also, beware that a price could change by almost 100% depending on what region of the country you are in. Expect prices to be higher on the east and west coasts, and much lower in the mid-western states.

Aqualad	$350.00
Aquaman	150.00
Batgirl	200.00
Batman (with removable mask)	325.00
Batman	
A. (carded)	85.00
B. (boxed)	125.00
Captain America	150.00
Catwoman	250.00
Conan	375.00
Falcon	175.00
Green Arrow	200.00
Green Goblin	225.00
Hulk	
A. (carded)	30.00
B. (boxed)	75.00
Human Torch	
A. (carded)	30.00
B. (boxed)	80.00
Invisible Girl	
A. (carded)	35.00
B. (boxed)	95.00
Iron Man	150.00
Isis	125.00
Joker	180.00
Kid Flash	400.00
Lizard	200.00
Mr. Fantastic	
A. (carded)	40.00
B. (boxed)	100.00
Mr. Mxyzptlk	75.00
Penguin	150.00
Riddler	250.00
Robin (with removable mask)	200.00
Robin	85.00
Shazam	150.00
Speedy	400.00
Spider-Man	
A. (carded)	35.00
B. (boxed)	90.00
Supergirl	350.00
Superman	100.00
Tarzan	125.00
Thing	
A. (carded)	40.00
B. (boxed)	100.00
Thor	350.00
Wonder Girl	350.00
Wonder Woman	300.00

VEHICLES & ACCESSORIES

Batcave	
A. (large box)	$300.00
B. (small box)	250.00
Batcycle	125.00
Batcopter	125.00
Captain Americar	200.00
Green Arrow Car	250.00
Hall of Justice Playset	275.00
Jokermobile	250.00
Mobile Bat-Lab	250.00
Spider-Car	150.00
Wayne Foundations	600.00

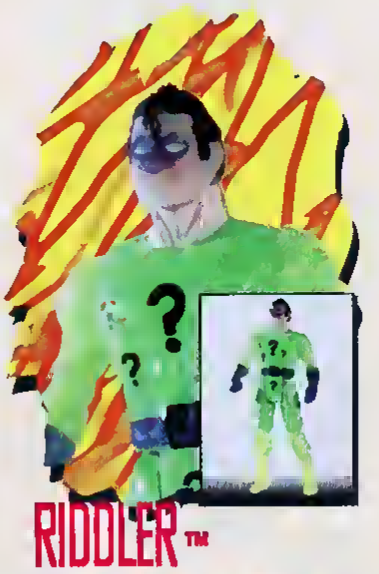

Pacipa's Super Amigos

Released in 1989-90, these Super Amigos are exact replicas of Kenner's Super Powers. These are made by Pacipa, not Kenner. They lack the quality of the Kenners. The Riddler is the only figure that doesn't appear in the U.S. editions. Surprisingly, the Riddler is a repainted Green Lantern figure—look at the ring finger.

Aquaman	$36.00
Batman	45.00
Brainiac	22.00
Flash	24.00
Green Arrow	35.00
Green Lantern	42.00
Hawkman	29.00
Joker	30.00
Lex Luthor	34.00
Plastic Man	75.00
Riddler	65.00
Shazam	30.00
Superman	24.00

Playmates Star Trek: The Next Generation

Released in late 1992, these figures capture every nuance of the television characters they represent. From the facial features all the way to the equipment they carry, these are the definitive *ST:TNG* figures.

Many collectors were worried that Playmates would make these figures like they did with the Teenage Mutant Ninja Turtles and Dick Tracy, which were as far from human as you can get. Playmates however, shocked the collectors with the figures' amazing exactness. Also, Playmates warmed themselves to the collectors by having each individual figure numbered.

Early indications show that the Borg figure is the toughest to find out of the ten.

Borg	*
Capt. Jean-Luc Picard	*
Commander William Riker	*
Counselor Deanna Troi	*
Ferengi	*
Gowron, the Klingon	*
Lt. Commander Data	*
Lt. Geordi La Forge	*
Lt. Worf	*
Romulan	*

Toy Biz DC

Toy Biz got its name on the toy market map with the release of their Batman figures concurrent with the 1989 film. As a basic introduction to the world of super hero toys, Toy Biz unveiled its first series including DC's "Big Three" characters from the Batman movie. Due to the popularity of these figures, along came a second series, helped along by the 1990 *Flash*

television series. Included were the next wave of popular characters.

Due to the fact that Toy Biz was just getting its feet wet, most of the figures in this collection were of lesser quality and mediocre design. This might have been the reason that led DC to end their license with Toy Biz in 1991.

FIRST SERIES

Batman	
A (round face)	$8.00
B (square jaw)	12.00
C (Keaton face)	8.00
D. (big lip)	8.00
E (painted face)	8.00
F (painted round face)	8.00
Bob the Goon	*
Joker	
A. (w/ curl)	8.00
B (w/o curl)	8.00
Lex Luthor	*
Mr Freeze	10.00
Penguin	
A. (shoots 3/4" missile)	30.00
B. (shoots 1 1/2" missile)	22.00
C. (shoots umbrella top)	8.00
Riddler	10.00
Robin	12.00
Superman	20.00
Wonder Woman	5.00

SECOND SERIES

Aquaman	$10.00
Flash	
A (w/ "Flash" logo)	8.00
B (w/o logo)	8.00
C (Turbo Platform)	12.00
Green Lantern	10.00
Hawkman	10.00
Two Face	10.00

TOY BIZ MARVEL

After a limited run of success at making DC characters, Toy Biz ventured to the other big comic book company, namely, Marvel Comics. Using their formula for the DC line's success, Toy Biz opted to make the first series with Marvel's most popular characters.

Toy Biz's second try at action figures showed vast improvement over their first try with DC. The figures flaunted better design and detail, yet still lacked working mechanisms with the figures. This would gradually change over time.

The overwhelming popularity of the first batch gave way to a second series comprising a few of the X-Men and other major Marvel heroes and villains. The second series, in turn, created a tidal wave of demand for a third series consisting of more X-Men, X-Force, The Fantastic Four, and other popular characters.

It should be noted that the quality from the second series to the third increased a hundred-fold. The figures' poses are more action prone and the gadgets and mechanisms actually work. Also, many collectors complained that the battery couldn't be replaced in the 2nd series Cyclops, and Toy Biz responded by having a removable battery in the 3rd series Mr. Sinister.

Throughout the three year old toy line, Toy Biz also made "Super Size" figures, as well as electronic talking figures. Both, for the foreseeable future, have been abandoned.

Collectors might want to look out for Daredevil, Silver Surfer (1st), and talking Venom since they are quite rare.

FIRST SERIES

Captain America	$10.00
Daredevil	25.00
Dr. Doom	10.00
Dr. Octopus	10.00
Hulk	8.00
Punisher	8.00
Silver Surfer	17.00
Spider-Man	10.00

SECOND SERIES

Apocalypse	$15.00
Archangel	15.00
Colossus	8.00
Cyclops	10.00
Green Goblin	
A. (w/ lever on back)	17.00
B. (w/o lever)	8.00
Iron Man	10.00
Magneto	8.00
Nightcrawler	10.00
Punisher (gun sounds)	11.00
Spider-Man	
A. (shoots webs)	8.00
B (web climber)	8.00
Storm	8.00
Thor	
A. (w/ short hammer)	17.00
B. (w/ long hammer)	8.00
Venom	20.00
Wolverine	17.00

THIRD SERIES

Annihilus	*
Banshee	*
Cable	*
Deadpool	*
Deathlok	*
Forearm	*
Forge	*
Gambit	*
Gideon	*
G.W. Bridge	*
Human Torch	*
Iceman	*
Invisible Woman	*

DEADPOOL™

TOY BIZ-Marvel

Kane	*
Magneto II	*
Mr. Fantastic	*
Mr. Sinister	*
Sabretooth	*
Sauron	*
Shatterstar	*
Silver Surfer (metallic)	*
Spider-Man	
A. (ball jointed)	*
B. (spider tracer)	*
Stryfe	*
Thing	*
Venom (moving tongue)	*
Warpath	*
Weapon X	*
Wolverine	
A (original costume)	*
B (maskless costume)	*

SUPER-SIZE SERIES

Hulk	$20.00
Magneto	20.00
Punisher	45.00
Spider-Man	20.00
Venom	25.00
Wolverine	20.00

ELECTRONIC-TALKING SERIES

Cyclops	*
Hulk	*
Magneto	*
Punisher	*
Spider-Man	*
Venom	*
Wolverine	*

VEHICLES & ACCESSORIES

Captain America Turbo Coupe	$22.00
Combat Cave	*
Hulk Rage Cage	*
Light Force Arena	*
Magneto Magnatron Vehicle	*
Marvel Superheroes Training Center	40.00
Punisher Van	*
Spider-Man Attack Tower	*
Spider-Man Dragster	22.00
Wolverine Mutant Cycle	*

WIZARD Contest

Grand Prize:

An autographed set of the entire "Doomsday: The Death of Superman" series.

First Prizes (2):

A full set of the "Death of Superman" storyline, or a set of the "Death of Robin" storyline (*Batman* #426-429)! *YOUR CHOICE!*

Second Prizes (4):

A copy of the *Death of Captain Marvel* graphic novel, or a set of "The Dark Phoenix Saga" (*Uncanny X-Men* #134-137) featuring the death of Phoenix! *YOUR CHOICE!*

Third Prizes (8):

A copy of *Crisis on Infinite Earths* #7 (featuring the death of Supergirl) or a copy of *Crisis on Infinite Earths* #8 (featuring the death of the Flash)! *YOUR CHOICE!*

Congratulations

to the winners of *Wizard* #15's *Magnus: Robot Fighter* contest (answer—HARDCORPS):

Grand Prize:
David C. McSwain, Jr. (age 22) - Shelby, NC

First Prize:
Chris Anderson (age 18) - San Antonio, TX
Paul Kennedy (age 14) - Sacramento, CA
Ofir Ventura (age 13) - Las Vegas, NV

Second Prize:
Bernard Berrios (age 15) - Miami, FL (home of the Miami race riots)
Phillip Bracewell - Hollywood, MD (home of the confused starlets)
Michael Folks - Springfield, LA (home of Cobra)
Ty Leutz (age 18) - Traverse City, MI (home of Ty)
Brian Morris (age 36) - Champaign, IL (home of a lot of drunk guys)
Justin Wilson (age 15) - Little Rock, AZ (home of the *other* Clinton)

Third Prize:
Bryan Balkie (age 16) - Margate, FL
James R. Bergler (age 13) - Buzzard's Bay, MA
Mario Berrios (age 22) - Miami, FL
Matthew Bruden (age 14) - St. Albans, England
Chris Duncan (age 20) - Douglasvile, GA
Bob Ferrara (age 25) - N. Providence, RI
Micah Hayes (age 12) - Denver, CO
Kevin Ogata (age 11) - Kaneoke, HI
Jeremy Ong (age 13) - San Juan, Metro Manila, Philippines
Chaim Rockoff (age 12) - New York, NY
Jason Songdahl (age 19) - Pawcatuck, CT
Randy Szabadics (age 17) - Plymouth, NH
Mark Woon - Edison, NJ
Mike Yount (age 21) - Catawba, NC
Dan Yu (age 16) - Edison, NJ

№18

1. Dead fat guy from Gilligan's Island:
2. Marvel's Roy Orbison look-alike:
3. Spock's dad:
4. The Tamer:
5. Buddy Baker:
6. Wildstar:
7. The master of sound:

Enter Now To Win!

Official 1993 WIZARD Contest #18

YES, enter me in the 1993 Wizard "Morbid" contest for a chance to win an autographed "Doomsday: Death of Superman" set!

Name (please print clearly) Age

Phone #

Home Address

City State Zip

Store Name

Address

Entry Form

1st Prize Choice check one
- ☐ Death of Supes
- ☐ Death of Robin

2nd Prize Choice check one
- ☐ Death of Capt. Marvel
- ☐ Death of Phoenix

3rd Prize Choice check one
- ☐ Death of Supergirl
- ☐ Death of Flash

Morbid Code:

Wizard Clue: Marlon Brando went "boom" here..

Contest Rules

Answer the questions in the boxes supplied. In each answer you will find a circled letter. After you have completed all the questions, the circled letters from the answers, when unscrambled, will form the Contest Code Word. Write this word on the official entry form supplied below or a 3x5 index card.

No purchase necessary. Contest is open to anyone except employees of Wizard Press, their immediate families, and Death.

Print your name, address, city, state, zip code, telephone number with area code, and the name of the store where you purchase your comics, and the Morbid Code on an "Official Entry Form" or a standard postcard. Enter as many times as you like. Mail each entry individually to "Morbid Code #18," P.O. Box 648, Nanuet, NY 10954-0648. No mechanical reproductions will be accepted. All entries become property of Wizard Press and none will be returned. All taxes (federal, state, and local, if any) will be the responsibility of the prize winners. No cash equivalent or substitute prizes are offered. The prizes will be awarded in the name of the prize winners and are not transferable. Only one prize winner per household. Offer void where prohibited, regulated or restricted by law in a manner inconsistent with the purpose and rules hereof.

All entries must be postmarked by February 24, 1993 and received at contest headquarters by February 25, 1993. Wizard Press is not responsible for lost, late, misdirected or mutilated entries.

Odds of winning will be determined by the number of valid entries received prior to the closing date of the contest. The prize winners will be selected in a random drawing from all properly completed entry forms received at contest headquarters. The random drawing will be conducted on February 26, 1993 by Wizard Press. One (1) grand prize- One autographed set of the "Doomsday: The Death of Superman" storyline. Two (2) first One set of the "Death of Superman" series or one set of the "Death In The Family" series (winner's choice). Four (4) second prizes- Marvel Graphic Novel #1 or one set of "The Dark Phoenix Saga" (winner's choice). Eighteen (18) third prizes- one copy of Crisis on Infinite Earths #7 or one copy of Crisis on Infinite Earths #8 (winner's choice).

For a list of winners, which will be available after April 1, 1993, send a stamped, self-addressed envelope to "Morbid #18 Winners," P.O. Box 648, Nanuet, NY 10954-0648.

SEND TO:
MORBID CODE #18
P.O. BOX 648
NANUET, NY 10954-0648

COMICFEST '93™

PHILADELPHIA

OCTOBER 8-11 1993

PHILADELPHIA CIVIC CENTER, PHILADELPHIA, PA

THE LARGEST COMICS AND COLLECTIBLES CONVENTION EVER STAGED IN THE UNITED STATES

With over 11 million comics-reading homes in the United States, a lot of people are missing the fun that a comics convention can provide. COMICFEST '93 will be the convention for seasoned fans, newcomers to comics, and collectors of animation, trading cards, and original art.

A WORLD OF COMICS UNDER ONE ROOF!

THE GUIDE TO COMICS

WIZARD™

America's foremost comic collector's publication will be at COMICFEST '93. Meet the people that bring you the country's finest comics news magazine and price guide!

- Talk to the people that bring the best of comics news to your doorstep!
- Meet "Crystal," the *Wizard* spokesperson!
- Buy your copy of the *Wizard* Special Edition, available at COMICFEST '93!
- Get your FREE copy of the COMICFEST '93 souveneir program, produced by WIZARD!

COMICFEST '93 is proud to announce...

the first annual WIZARD Comics Awards

will be presented Saturday, October 9, 1993! The readers of *Wizard* will select their favorite comics and creators! This gala event will be attended by the greats of the comic book industry...and YOU'RE invited!

The newest and fastest-growing comics news magazine will be at the newest and largest comics convention...

Will YOU?

THE COMICFEST EXPO

For dealers, publishers and comics professionals

October 6-7 1993

Immediately preceding Comicfest '93 will be the largest independent trade show the industry has ever seen! Dealers will have an unbeatable opportunity to meet with manufacturers, publishers, and most of all, other dealers. Panels, seminars, and presentations will provide ideas to increase your business' success. Your suggestions will help give publishers ideas of what the public wants. A chance to meet the industry face to face! **A can't miss opportunity!!**

© 1993 David Greenhill Promotions, Inc.

COMICFEST '93

PHILADELPHIA

OCTOBER 8-11 1993 TM

PHILADELPHIA CIVIC CENTER, PHILADELPHIA, PA

Here's just a TASTE of what you'll see at COMICFEST '93

GUESTS - A wide range of guests from the worlds of comics, science fiction, animation, and art will be in attendance. Watch our ads for announcements!

PUBLISHERS - Representatives from comic companies across the country are already busy making plans to attend Comicfest '93. Can YOU afford to miss it?

Dealers, collectors, publishers, artists, writers, you name it! Everybody that's anybody will be attending COMICFEST '93!

MORE THAN COMICS - Comicfest '93 will also appeal to fans of trading cards, science fiction, animation, toy and memorabilia collecting, role playing games, and much more!

ART SHOW and AUCTION - Hundreds of original works of comic and animation art will be up for sale at the Comicfest art show. Thousands of dollars will be raised for charity at the Comicfest art auction! Dont' miss it!

MOVIES - The film and video program will feature a run of films, animation, classic TV shows, and special surprises!

SNEAK PREVIEWS - Film and television companies will be presenting sneak previews of upcoming releases throughout the weekend. You never know WHO will show up to publicize their next film!

CONTESTS - Video game contests, raffles, trivia games, role playing tournaments, and more! Go home a winner!

DEALERS - Seize the chance to participate in the largest comics and collectibles show this country has ever seen! Booth space is bound to go fast! First come, first served on selected location! Call us for rates and information!

SPECIAL OFFER - Reserve your booth before MARCH 1, 1993 and receive a *10% discount*

If it's happening in comics, it'll be happening at

COMICFEST '93

ADMISSION

Four Day Pass - **$35** in advance
$40 at door

One Day Pass - **$14** at door

ACT FAST to attend this once-in-a-lifetime event! Keep up-to-date on new guests and events, get first chance at special COMICFEST '93 offers and MUCH MORE!

For further information:
COMICFEST '93
614 Corporate Way
Valley Cottage, NY 10989
(914) 268-3600
(914) 268-6392 [FAX]

© 1993 David Greenhill Promotions, Inc.

COMIC

UNCANNY X-MEN #49

ARTIST: Don Heck & Werner Roth
WRITER: Arnold Drake
PUBLISHER: Marvel
RELEASE DATE: Oct. 1968

Polaris...sounds like the capital of Alaska, don't it? But actually she's one o' them pesky X-people (it's about time those lil' mutants made their way back into the 'Watch). Way back in *Uncanny X-Men* # 49, Polaris made her ominous debut as she was thought to be the daughter of the mighty Magneto. Though she has the same ability to stick to refrigerators he does, she's not quite as omnipotent as the big M. I've always liked Ms. P., but one thing always bugged me about her. Why the hell does she have green hair? I'll admit it makes her look exotic and pretty sexy, but why does she have it? What does it have to do with her mutant power? What? These are comic books and should simply be read and enjoyed, not dissected and analyzed? Okay.

So, you ask, "Why the hell should I bother with this book, Polaris isn't exactly the hottest character around, there's got to be a hotter mutant book around here someplace." Actually, they're getting pretty scarce these days. Most of the key mutant books have been scoffed up, leaving the secondary books sucking wind by the wayside, and way undervalued. If you're still not convinced, this book came out in the late '60s, and finding a mint copy is harder than...oh, finding real chicks with green hair (no fair looking in Times Square). So before it becomes necessary to have your parents mortgage their house so they can get you her first appearance, go out and give it a look-see. Wait too long and it'll be one of those books you ask for, and the store owner will show it to you, pull it back out of your hands and say, "Hey kid, this is a hot book, you got the G's to cover it?"

WATCH

UNCANNY X-MEN #54

ARTIST: Don Heck & Werner Roth
WRITER: Arnold Drake
PUBLISHER : Marvel
RELEASE DATE: March 1969

© 1968 MARVEL

What, another X-book in the Comic Watch? Unheard of, but true. We're taking a peek at the first appearance of Havok, one of the cooler X-folks to grace the pages of mighty Marvel's multitude of mutant books. (Whew!) When he was introduced way back in *Uncanny X-Men* #54, Alex Summers (who also happens to be Cyclops' baby brother) was just another unknown. As time marched on he gained the classic black skin tight outfit with the crazy straws on his forhead that we all know so well, as well as becoming one of the most popular background characters in X-Men history. But, if he's nothing more than a background character, why is this book here in the Comic Watch? Well, as those of you who follow *X-Factor* know, Havok has now firmly established himself in the Marvel Universe by heading up that government-sponsored team, and become a major player in the Marvel Universe. So, aside from being an underrated first appearance of a major Marvel mutant, what else does this book have going for it? Hah, glad I asked. This book was published back in the late '60s, when the X-Men really sucked and their print run was but a shadow of what they sell now. Top that off with how few copies of this issue can be found in really high-grade condition, and you have a book that has phenomenal potential that is totally overlooked. Even if it already has a somewhat chunky price tag, expect it to get even chunkier when collectors realize its potential. If you doubt my words, when *Amazing Spider-Man* #101 (first Morbius) was reviewed in these pages (*Wizard* #12), it was listed at an already pricey $48. Take a look at it now. 'Nuff said.

You've no doubt noticed (you do have a complete set of *Wizard* cards, don't you?) the ever-increasing tendency to merge the card and comic fields. Marvel bought Fleer, Liefeld and Lee are doing a subset for this year's Upper Deck high-number football series, and *Wizard*, as always, will be bringing you the cards featuring the very latest characters by the hottest artists bagged with every issue; proving once and for all that comics can be both entertaining and collectable without compromise in either department.

As this trend has developed, comics have gained a whole new audience from people who formerly collected only sports cards. While some people have voiced concern that this influx of card collectors will do the comic industry no good (fearing these collectors won't read what they buy), as we peer into the crystal ball this month we are reminded of the time-worn adage "You can lead a horse to water, but you can't make him drink." Meaning in this case that the hobby benefits from having these new people exposed to comics by any means, no matter how many or few of them end up becoming active comic readers. Comics of quality from all publishers can do nothing but benefit from this.

Speaking of comics of quality, a quick peek into the crystal ball reveals a slew of top-notch publications in the month of January. Here's a look at the cream of the crop.

Death #1 from DC Comics is the book *Sandman* readers have been waiting for. A solo story for Sandman's big sister Death, written by Neil "master of the mystic arts" Gaiman. Accompanying Gaiman on this three-part performance is Chris Bachalo. Bachalo's current pencils on DC's *Shade the Changing Man* show him to be an excellent choice to turn Gaiman's words into pictures. Not only will this series be avidly followed by the legions of Sandman lovers out there, but it will also be an excellent opportunity for newcomers to see what all the fuss over this Gaiman fellow is all about.

Todd McFarlane (who is also no stranger to being fussed over by comic fans) seems determined to keep *Spawn* one of the most well-crafted books in the industry. Hot on the heels of last month's Moore/Miller blockbuster, we have *Spawn* #9 scripted by Neil Gaiman. Gaiman, of course, is currently one of the field's most well respected writers, based on his 40+ issue tenure on *Sandman*. Obviously, McFarlane's no slouch in the penciling department, either, as he keeps showing us issue after issue why he's influenced half the artists working in the field today . Keeping in line with this top notch production is Steve Oliff and crew, whose amazing hues prove issue after issue that computer color is the wave of the future in comics. The only concern we hear voiced about Spawn these days is "what can McFarlane possibly do to top this?" We're sure he'll think of something.

Spawn isn't the only Image title loaded with talent this month. *Darker Image* #1 features the work of Rob Liefeld, Sam Kieth, and Jim Lee; any one of whom can turn the most jaded comic reader into a simpering fanboy all by himself. Putting them all together gives this book fan appeal that many companies' entire lines can't match. *Darker Image* features the debut of three new characters (The Maxx, Deathblow, and Bloodwulf), and each copy will be polybagged with one of three trading cards (one by each of the three creators). Anthology titles have a reputation for not selling well. It seems most readers prefer stability in terms of creators and characters to the wild card that anthologies can sometimes be. Give this one a try, because with the likes of Lee, Liefeld, and Kieth doing it, there's sure to be something you'll like inside.

Honorable mention dept.: The UK printing of the first issue of the mega-popular *Star Wars: Dark Empire* from Dark Horse International will be even cooler than the ones we yanks got, as it will contain the first two cards from an all-new *Star Wars* card set. You can bet that those of us who cut our card-collecting teeth on *Star Wars* cards will be queing up early to get our copies of this one. Also this month, Valiant answers that oft-posed question, "What more do you need in a comic besides dinosaurs?" Try the guy who is currently Valiant's hottest new character, Turok. In *X-O Manowar* #15, X-O and Turok tag-team a herd of dinosaurs intent on rampaging through the twentieth century. Only Valiant could make an arrow-slinging fighter from the distant past popular in an era of readers brought up on the likes of today's high-powered and high-tech heroes. Early Turok appearances are already being sought after in anticipation of the stone-age warrior getting his own series early in 1993, and *X-0* #15 should be no exception.

Finally this month, a few quick picks for *Wizard* readers to watch for: *Wildstar: Sky Zero* #1—Jerry Ordway makes his Image debut; *Amazing Spider-Man* #375—64 pages of Spidey vs. Venom and a holo-grafix cover; *Silver Surfer/Warlock: Resurrection* #1—written and drawn by Marvel's master of cosmic epics, Jim Starlin.

With the deluge of outstanding new projects being offered for the beginning of '93, it's hard to imagine what the summer's traditionally even busier months will have to offer. Keep your eyes on the Crystal Ball to find out.

WILLIAM CHRISTENSEN
MARK SIEFERT

THE WIZARD OF CARDS

BY STEPHEN SHAMUS

Payday: The Death of Superman. At least that's what the retailers who were able to cash in on the Man of Steel's demise were calling it. Not only did the comics involved go crazy, but the trading card set put out by Skybox is also doing phenomenally. These things are hot hot hot and are flying off dealers' shelves everywhere. There were only 8,000 individually numbered and sealed ten-box cases, so with only 80,000 boxes out there, these cards are where it's at. To make this set even more of a collectible, four randomly inserted (really, *really* randomly inserted) "Spectra" cards were inserted and are already fetching between $12-18 each. They're pretty cool and worth checking out, if your local store owner still has 'em. Skybox has officially sold out of this product, so supplies are limited.

The second card line blazing a trail this month is the Marvel Masterpieces set, also by Skybox. There were only 17,500 individually numbered and sealed twenty-box cases (that's 350,000 boxes, boys and girls). The artwork has been reproduced on the highest quality card stock, along with a UV coating and inlaid gold lettering and inner borders. Easily the nicest superhero trading cards ever produced. And of course, there are the chase cards. The five card spectra inserts are a little tough to get complete sets of, but are the nicest cards I've ever seen. They look great and boxes are selling out quickly everywhere. Based on what we've seen with the previous three Marvel Universe sets, as well as the X-Men series, this 100-plus-card set will be gone shortly.

Okay, now back to new product news. Skybox will be printing the first line of comic art trading cards featuring Archie and the Riverdale High gang. It will be a 120-card set and there will be five randomly inserted holograms. The set will feature all your favorite Archie characters, including Coach Kleats, Svenson, Pop Tate and Professor Flutesnoot.

Skybox also will be producing the first ever Garfield card set. America's favorite fat cat will have his own 100-card set. It includes the most famous artwork from the Garfield strips, as well as original art created exclusively for the series by Garfield creator and artist Jim Davis. There will also be five randomly inserted hologram cards, which when placed together, form a larger multi-hologram image.

Pro Sports Specialties will be issuing a 100-card set of the Peanuts gang. There will be only 2,500 individually numbered 16-box cases produced. There is, of course, a "chase" card involved. There will a total of 7,500 randomly inserted "Snoopy Presidential" hologram cards. There will also be chances to win a vacation to Knotts Berry Farm as well as other "Peanuts" gifts.

In other news, although this is a sports issue (rather than a non-sports issue), the first woman professional hockey player now has her very own hockey card. Manon Rheaume (pronounced Ree-oom) is included in the 1992 Classic Hockey Draft Picks set. She is currently in the minor league hockey system playing for the Tampa Bay Lightning as a backup goaltender.

Well, that about wraps things up for this month. See you next month as Wizard of Cards gets a new look and the card price guide explodes with set listings. See you in 30!

Somebody finally kicked Superman's big "S." Check it out in SkyBox's new "Doomsday" set.

From gorgeous ladies to awesome heroes, the Marvel Masterpieces have the juice.

Trading cards in the price guide that are colored red (like so) have risen in price since last month's listing, and trading cards that are colored blue (like so) have dropped in price since last month's listing.

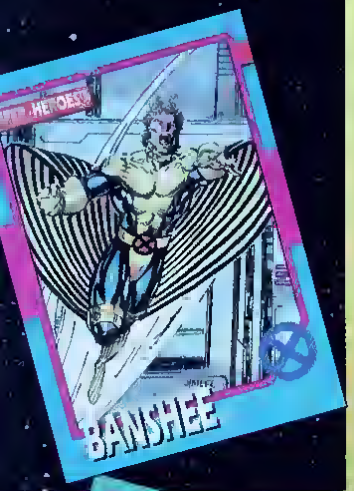

X-MEN™

TRADING CARDS

Randomly inserted in the 1992 SkyBox X-Men trading cards were 2,500 limited edition signature cards, signed by set artist Jim Lee. Each card has an authentic stamp to verify it's authenticity. These autographed cards are valued between $115 and $130.

FULL SET.....$14.00
Unopened box.. $18.00
Wax Box $24.00
Limited Edition Set (Tin) $50.00

HOLOGRAMS

5 CARD HOLOGRAM SET.....$21.50
H-1 Wolverine 5.50
H-2 Cable 5.50
H-3 Gambit 4.75
H-4 Magneto 4.75
H-5 The X-Men 4.75
Capital City's Magneto H grm $6.50

HEROES

1 Beast 15
2 Wolverine 25
3 Havok 20
4 Iceman 15
5 Phoenix 15
8 Nightcrawler 15
7. Cannonball 15
8 Wolfsbane 15
9 Siryn 15
10 Lockheed 15
11 Professor X 20
12 Psylocke 20
13 Oomino 20
14 Storm 15
15 Meggan 15
16 Feral 20
17 Cyclops 25
18 Gambit 25
19 Cable 25
20 Archangel 25
21. Banshee 20
22. Shadowcat 15
23 Kylun 15
24 Jean Grey 20
25. Colossus 25
26 Warpath 25
27 Polaris 15
28 Boom Boom 15
29 Jubilee 15
30 Shatterstar 25
31 Strong Guy 15
32 Captain Britain 15
33 Forge 20
34 Multiple Man 15
35 Quicksilver 15
36 Rogue 25
37 Widget 15
38 Bishop 25
39 Maverick 15
40 Cerise 15

VILLAINS

41 Magneto 25
42 Mr. Sinister 15
43 Deadpool 25
44 Proteus 15
45 Mojo 2 15
46 Juggernaut 20
47. Sentinels 20
48 Gideon 15
49 Masque 15
50 Shiva 15
51 Apocalypse 20
52 Sabretooth 25
53 Mojo 15
54 Caliban 15
55 Gatecrasher 15
56 Brood 15
57 Blob 15
58 Stryfe 20
59 Warwolves 15
60 Omega Red 25
61 Black Tom 15
62 Mystique 20
63 Sauron 15
64 Saturnyne 15
65 Toad 15
66 Shadow King 20
67 White Queen 15
68 Mastermind 15
69 Deathbird 20
70 Lady Deathstrike 20

TEAMS

71 X-Men Gold 25
72 X-Men Blue 25
73 X-Factor 20
74 X-Force 25
75 Excalibur 20
76 Hellfire Club 15
77 Mutant Liberation Front 20
78 Brotherhood/Evil Mutants 15
79 Upstarts 15
80 Technet 15

EX-X-MEN

81 Sunspot 20
82 Dark Phoenix 20
83 Longshot 25
84 Magik 15
85 Dazzler 15

ALLIES

86 Starjammers 15
87 Imperial Guard 15
88 Lilandra 15
89 W H D 15
90 Roma 15

DANGER ROOM

91 Nightcrawler 10
92 Archangel 10
93 Storm 10
94 Gambit 15
95 Wolverine 20
96 Shatterstar 10
97 Cyclops 10
98 Cable 20
99 Colossus 10

CHECKLIST

100 Checklist/Cerebro 25

DOOMSDAY

1992 SKYBOX
Full Set $25.00
Cards per set 100
Price range per card 20 to 30
2-card foil set $22.00
4-card spectra set $90.00
price per spectra card :
S-1, S-2, S-3, S-4 $25.00

MARVEL MASTERPEICES

1992 SKYBOX
Full Set $17.00
Cards per set 100
Price range per card 20 to 40
1-D Thing v Hulk 11.00
2-D Sufer v Thanos 11.00
3-D Wolverine v Sabertooth 11.00
4-D Spider-Man v Venom 11.00
5-D Capt. Amer. v Red Skull 11.00

McFARLANE ERA SPIDER-MAN

1992 COMIC IMAGES
Full Set $10.00
Cards per set 90
Price range per card 10 to 20
P-1 Thirty Years 16.00
P-2 Dynamic 16.00
P-3 Number One 16.00
P-4 Impact 16.00
P-5 Image 16.00
P-6 Red & Blue 16.00

SHADOWHAWK

1992 COMIC IMAGES
Full Set $13.00
Cards per set 90
Price per card 10
Prism set $38.00

STAR TREK SERIES I

1991 IMPEL
Full Set $24.50
Cards per set 160
Price range per card 10 to .50
H-1 Kirk's Enterprise 29.00
H-2 Picard's Enterprise 27.00

STAR TREK SERIES II

1991 IMPEL
Full Set $16.00
Cards per set 150
Price range per card 05 to .30
H-3 Captain Kirk 17.00
H-4 Jean-Luc Picard 25.00

UNITY

1992 COMIC IMAGES
Full Set $13.50
Cards per set .90
Price per card 10 to 30
Chromium set $50.00

WOLVERINE II

1992 COMIC IMAGES
Full Set $30.00
Cards per set 90
Price per card 10
Prism set $42.00

YOUNG BLOOD

1992 COMIC IMAGES
Full Set $10.00
Cards per set 90
Price per card 10
Prism set $39.00

Card shown at below left is Star Trek #119, "Commander Spock," valued at $ 40

MARVEL UNIVERSE™

THE OFFICIAL TRADING CARDS OF THE MARVEL SUPER HEROES®

SERIES I

FULL SET.....$40.00
Unopened box.....$90.00
Wax Box.....$125.00
Limited Edition Set (Tin) $250.00
Previews uncut sheet.....$25.00

HOLOGRAMS

5 CARD HOLOGRAM SET.....$50.00

MH-1 Cosmic Spider-Man	11.00
MH-2 Magneto	11.00
MH-3 Silver Surfer	11.00
MH-4 Wolverine	11.00
MH-5 SpM vs Green Goblin	11.00

SUPER HEROES

1 Captain America	.35
2 Spider-Man (black costume)	.45
3 Hulk	.35
4 Daredevil	.25
5 Nick Fury	.25
6 Thing	.25
7 Professor X.	.50
8 Cyclops	.45
9 Marvel Girl	.45
10 Wolverine	1.25
11 Phoenix	.30
12 Power Man	.30
13 Dazzler	.25
14 Dagger	.25
15 Quasar	.25
16 Sub-Mariner	.30
17 Hulk (gray)	.30
18 Thor	.25
19 Mr Fantastic	.25
20 Black Panther	.25
21 Archangel	.60
22 Iceman	.45
23 Wolverine (orig costume)	1.25
24 Storm	.35
25 Shadowcat	.25
26 Moon Knight	.25
27 Lockheed	.25
28 Aunt May	.25
29 Spider-Man	.85
30 Cosmic Spider-Man	.50
31 Capt America's Motorcycle	.25
32 Silver Surfer	1.00
33 Human Torch	.25
34 Dr Strange	.25
35 Havok	.60
36 Colossus	.80
37 Wolverine (patch)	.55
38 Nightcrawler	.35
39 She-Hulk	.30
40 Captain Britain	.30
41 Rogue	.50
42 Iron Man	.25
43 Invisible Woman	.25
44 Punisher's Van	.25
45 Long Shot	.45
46 Beast	.35
47 Punisher	.40
48 Storm (old costume)	.30
49 Elektra	.25
50 Cloak	.25
51 Wasp	.25

SUPER VILLAINS

52 Kingpin	.25
53 Baron Zemo	.25
54 Loki	.25
55 Juggernaut	.40
56 Nightmare	.25
57 Sabretooth	1.00
58 Electro	.50
59 Dr. Octopus	.25
60 Dr. Doom	.25
61 Ultron	.25
62 Enchantress	.25
63 Magneto	.75
64 Bullseye	.25
65 Mr Sinister	.30
66 Sandman	.25
67 Lizard	.25
68 Mole Man	.25
69 Dormammu	.25
70 Leader	.25
71 Blob	.25
72 Black Cat	.25
73 Venom	1.25
74 Green Goblin	.30
75 Galactus	.40
76 Mandarin	.30
77 High Evolutionary	.25
78 Mephisto	.25
79 Thanos	1.25
80 Apocalypse	.25
81 Red Skull	.25

ROOKIES

82 Ghost Rider	2.50
83 Deathlok	1.00
84 Guardians of The Galaxy	.50
85 New Warriors	.50
86 Nomad	.50
87 Foolkiller	.40

FAMOUS BATTLES

88 Hulk vs Thing	.25
89 Fantastic Four vs Galactus	.25
90 Fantastic Four Dr Doom	.25
91 Thor vs Surfer	.25
92 Spider-Man vs Kraven	.25
93 Spider-Man vs Doc Ock	.25
94 Daredevil vs Bullseye	.25
95 Daredevil vs Kingpin	.25
96 Silver Surfer vs Mephisto	.25
97 Capt America vs Red Skull	.25
98 Dark Phoenix	.25
99 X-Men vs Avengers	.25
100 X-Men vs Magneto	.25
101 Fantastic Four vs X-Men	.25
102 Fall of the Mutants	.25
103 Evolutionary Wars	.25
104 Atlantis Attacks	.25
105 Acts of Vengeance	.25
106 Spider-Man vs Venom	.30
107 Nick Fury vs Hydra	.25
108 Armor Wars	.30
109 Daredevil vs Wolverine	.25
110 Daredevil vs Punisher	.25
111 Spider-Man vs Gr Goblin	.25
112 Spider-Man vs Hobgoblin	.25
113 Hulk vs Wolverine	.25
114 Hulk vs Spider-Man	.25
115 Capt America vs Wolv	.30
116 Surfer vs Thanos	.60
117 X-Factor vs Apocalypse	.25
118 X-Men vs Freedom Force	.25
119 Wolverine vs Sabretooth	.40
120 X-Men in Savage Land	.25
121 Iron Man vs Titanium Man	.25
122 Thor vs Loki	.25
123 Kree/Skrull War	.25

MOST VALUABLE COMICS

124 Fantastic Four #1	.25
125 X-Men #1	.25
126 Amazing Fantasy #15	.30
127 Punisher #1	.25
128 Journey into Mystery #83	.25
129 Amazing Spider-Man #1	.25
130 Avengers #1	.25
131 Amazing Spider-Man #1	.25
132 Giant-Size X-Men #1	.30
133 Wolverine Ltd Series #1	.30
134 Incredible Hulk #181	.30
135 Tales of Suspense #39	.25
136 Avengers #4	.25

TEAM PICTURES

137 Fantastic Four	.25
138 Avengers	.25
139 X-Men	.30
140 X-Men (old team)	.30
141 Cloak & Dagger	.25
142 New Mutants	.30
143 X-Factor	.30
144 Excalibur	.25
145 Brotherhd of Evil Mutants	.25
146 Sinister Six	.25
147 Hellfire Club	.25
148 Alpha Flight	.25

SPIDER-MAN PRESENTS

149 Spider-Man	.25
150 Dr Doom	.25
151 Doc Ock	.25
152 Hulk	.25
153 Silver Surfer	.25
154 Thor	.25
155 Punisher	.25
156 Magneto	.25
157 Captain America	.25
158 Dr Strange	.25
159 Iron Man	.25
160 Wolverine	.25

CHECKLISTS

161 Stan Lee	.25
162 Checklist	.35

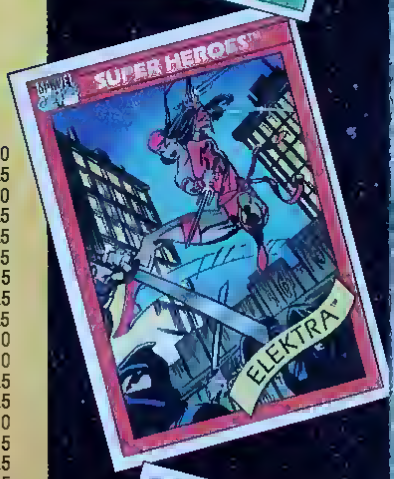

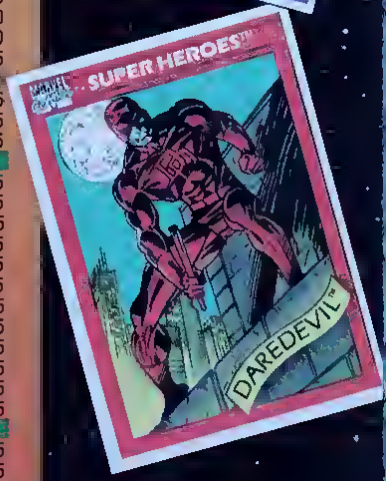

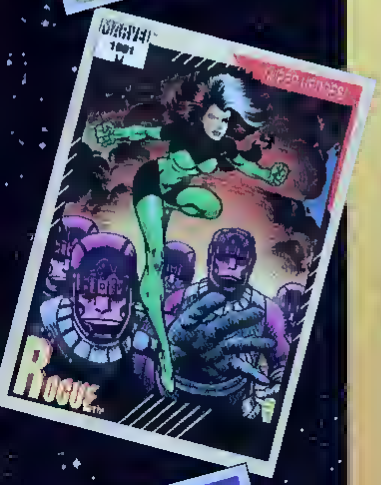

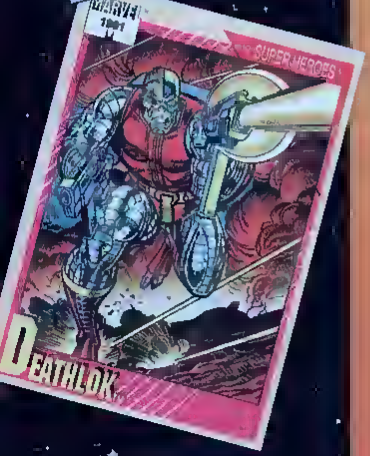

MARVEL UNIVERSE™

THE OFFICIAL TRADING CARDS OF THE MARVEL SUPER HEROES®

SERIES II

FULL SET	**$21.00**
Unopened box	$40.00
Wax Box	$85.00
Limited Edition Set (Tin)	$95.00
Previews uncut sheet	$18.00
X-FORCE	
5 CARD X-FORCE SUBSET	**$12.00**
1 Cable	4.50
2 Shatter Star	2.75
3 Deadpool	2.50
4 Sunspot & Gideon	2.50
5 Team	3.50
HOLOGRAMS	
5 CARD HOLOGRAM SET	**$40.00**
H-1 Spider-Man	10.00
H-2 Hulk	7.00
H-3 Punisher	10.00
H-4 Dr Doom	10.00
H-5 F.F. vs The Mole Man	8.00
SUPER-HEROES	
1 Spider-Man	30
2 Daredevil	20
3 Thing	15
4 Marvel Girl	30
5 Phoenix	25
6 Namor	20
7 Mr Fantastic	15
8 Iceman	30
9 Shadowcat	20
10 Human Torch	15
11 Nightcrawler	20
12 Capt Britain	20
13 Iron Man	20
14 Punisher	25
15 Cable	85
16 Deathlok	30
17 Gambit	60
18 Psylocke	25
19 Vision	15
20 Hawkeye	15
21 Silver Sable	20
22 Night Thrasher	20
23 Puck	15
24 Union Jack	15
25 Quicksilver	20
26 Scarlet Witch	15
27 Havok	25
28 Iron Fist	20
29 Adam Warlock	50
30 Wonder Man	20
31 Sasquatch	15
32 Firestar	20
33 Death's Head	20
34 Speedball	20
35 U.S. Agent	20
36 Banshee	20
37 Meggan	20
38 Jubilee	20
39 Ghost Rider	75
40 Beast	20
41 Invisible Woman	15
42 Rogue	30
43 She-Hulk	20
44 Dr Strange	20
45 Silver Surfer	35
46 Storm	20
47 Archangel	50
48 Thor	20
49 Quasar	20
50 Wolverine	60
51 Cyclops	20
52 Nick Fury	20
53 Hulk	20
54 Captain America	20
SUPER-VILLAINS	
55 Kingpin	15
56 Sabretooth	50
57 Magneto	25
58 Venom	60
59 Galactus	25
60 Mandarin	15
61 Chameleon	15
62 Super Skrull	15
63 Grim Reaper	15
64 Mojo	20
65 Fin Fang Foom	15
66 Jigsaw	20
67 Tombstone	20
68 Ulik	15
69 Baron Strucker	15
70 Mysterio	15
71 Sauron	20
72 Annihilus	15
73 Rhino	15
74 Absorbing Man	20
75 Dr Octopus	20
76 Baron Mordo	15
77 Saracen	20
78 Nebula	15
79 Puma	20
80 Deathwatch	20
81 Kang	15
82 Blackout	20
83 Calypso	15
84 Ultron	15
85 Thanos	50
86 Hobgoblin	30
87 Lizard	15
88 Dr Doom	20
89 Loki	15
90 Red Skull	15
ARCH-ENEMIES	
91 Spider-Man/Venom	30
92 Fantastic Four/Skrull	15
93 Wolverine/Sabretooth	35
94 Silver Surfer/Galactus	20
95 Daredevil/Elektra	15
96 Avenger/Kang	15
97 Human Torch/Sub-Mariner	15
98 Spider-Man/Hobgoblin	20
99 Capt America/Baron Zemo	15
100 Punisher/Jigsaw	15
101 X-Factor/Apocalypse	15
102 Punisher/Kingpin	15
103 Thing/Hulk	15
104 Daredevil/Bullseye	15
105 Spider-Man/Dr Octopus	15
106 X-Men/Sentinels	20
107 Fantastic Four/Galactus	15
108 Wolverine/Hulk	40
109 Ghost Rider/Deathwatch	20
110 Dr Strange/Baron Mordo	15
111 Nick Fury/Baron Strucker	15
112 Spider-Man/Lizard	15
113 Silver Surfer/Thanos	40
114 Avengers/Ultron	15
115 Capt America/Red Skull	15
116 Daredevil/Punisher	15
117 X-Men/Marauders	20
118 Iron Man/Mandarin	15
119 Hulk/Leader	15
120 Thor/Loki	15
121 Spider-Man/J J Jameson	15
122 Thor/Ulik	15
123 Silver Surfer/Mephisto	15
124 Fantastic Four/Dr Doom	15
125 X-Men/Magneto	20
126 Daredevil/Kingpin	15
WEAPONS	
127 Cap's Shield	15
128 Thor's Hammer	15
129 Daredevil's Billy Club	15
130 Ultimate Nullifier	15
131 Spidey's Web Shooters	15
132 Punisher's Arsenal	15
133 Iron Man's Armor	15
134 Infinity Gems	25
135 Quasar's Quantum Bands	15
136 Dr Octopus' Arms	15
137 Mandarin's Rings	15
138 Wolverine's Claws	25
LEGENDS	
139 Capt Marvel	15
140 Bucky	15
141 Green Goblin	20
142 Original Ghost Rider	50
143 Kraven	15
144 Dark Phoenix	20
ROOKIES	
145 Darkhawk	55
146 Sleepwalker	25
147 Rage	30
148 X-Force	60
149 New Fantastic Four	40
TEAMS	
150 Fantastic Four	15
151 Avengers	15
152 Avengers West Coast	15
153 X-Men	15
154 X-Factor	20
155 Excalibur	20
156 New Warriors	20
157 Masters of Evil	15
158 Marauders	20
POWER RATINGS	
159 Power Ratings 1	15
160 Power Ratings 2	15
161 Power Ratings 3	15
162 Checklist	30

MARVEL UNIVERSE™

THE OFFICIAL TRADING CARDS OF THE MARVEL SUPER HEROES®

SERIES III

FULL SET $18.00
Unopened box $25.00
Wax 8ox $24.00
Previews uncut sheet $5.00

HOLOGRAMS

5 CARD HOLOGRAM SET $30.00
H-1 Hulk 7.00
H-2 Thing 7.00
H-3 Wolverine 7.50
H-4 Venom 7.50
H-5 Ghost Rider 7.50

HEROES

1 Spider-Man 20
2 Quasar 10
3 Sleepwalker 15
4 Gambit 20
5 Beast 15
6 Cannonball 15
7 Quicksilver 15
8 Weapon Omega 15
9 Dr Strange 10
10 Major Victory 10
11 Phoenix 15
12 Black Widow 10
13 Hulk 15
14 Sunfire 15
15 Silver Surfer 15
16 She-Hulk 10
17 Captain Britain 10
18 Cage 10
19 Domino 15
20 Daredevil 10
21 Morbius 20
22 Nightcrawler 15
23 Black Panther 10
24 Ant-Man 10
25 Ghost Rider 25
26 Darkhawk 20
27 Iceman 15
28 Punisher 20
29 Wolfsbane 15
30 Storm 15
31 Wonder Man 10
32 Moon Knight 10
33 Mr. Fantastic 10
34 Invisible Woman 10
35 Shadowcat 15
36 Warlock 15
37 Captain America 10
38 Wolverine 25
39 Namor 10
40 Nick Fury 10
41 Professor X 15
42 Shatterstar 15
43 Multiple Man 15
44 Blaze 20
45 Deathlok 15
46 Colossus 15
47 Meggan 15
48 Thor 10
49 Namorita 10
50 Cable 25
51 Psylocke 15
52 Warpath 15
53 Polaris 15
54 Nomad 15
55 Charlie-27 10
56 Thing 10
57 Longshot 15
58 Human Torch 10
59 Night Thrasher 10
60 Siryn 10
61 Nova 10
62 Iron Man 10
63 Archangel 25
64 Rogue 15
65 Silver Sable 10
66 Jean Grey 15
67 Feral 15
68 Cyclops 15
69 Starhawk 10
70 Havok 15

TEAM-UPS

71 Spider-Man & H. Torch 10
72 Spider-Man & Ghost Rider 10
73 Spider-Man & Punisher 10
74 Spider-Man & Wolverine 10
75 Wolverine & Cap America 10
76 Wolverine & Hulk 10
77 Wolverine & Cable 10
78 Doctor Doom & Magneto 10
79 Ghost Rider & Blaze 10
80 Captain America & Nomad 10
81 Spider-Man & Darkhawk 10
82 Human Torch & Iceman 10
83 Cap America & USAgent 10
84 Wolverine & Daredevil 10
85 Vision & Scarlet Witch 10
86 Punisher & Deathlok 10
87 Thor Corps 10
88 Wolverine & Punisher & Ghost Rider 15
89 Wonder Man & Beast 10
90 Ghost Rider & Daredevil 10
91 Wolverine & Havok 10
92 Punisher & Daredevil 10
93 Daredevil & Black Widow 10
94 Punisher & Cap America 10
95 Spider-Man & Sleepwalker 10
96 Power Man & Iron Fist 10
97 Spider-Man & Daredevil 10
98 Hulk & Thing 10
99 Red Skull & Baron Zemo 10
100 Juggernaut & Black Tom Cassidy 10

SUPER VILLAINS

101 Abomination 10
102 Zodiak 10
103 Apocalypse 15
104 Sphinx 10
105 Destroyer 10
106 Red Skull 10
107 Puppet Master 10
108 Venom 30
109 Diablo 10
110 The Rose 10
111 Dr Doom 15
112 Magneto 20
113 Necrom 10
114 Green Goblin 15
115 Dracula 10
116 Sauron 10
117 Cyber 10
118 Mephisto 10
119 Mad Thinker 10
120 Carnage 30
121 Hobgoblin 15
122 Gideon 10
123 White Queen 10
124 Omega Red 15
125 Maelstrom 10
126 Thanos 20
127 Zarrko 10
128 Magus 20
129 Sabretooth 30
130 Kingpin 10
131 Silvermane 10
132 Cardiac 15
133 Blackheart 10
134 Terrax 10
135 Mr Sinister 15
136 Slug 10
137 Hate Monger 10
138 Crossbones 15
139 Shiva 10
140 Blackout 15

ROOKIES

141 Pantheon 10
142 Slapstick 15
143 Cerise 10
144 Darkhold Redeemers 15
145 Strong Guy 15
146 Bishop 20
147 Silhouette 10
148 Kylun 15
149 Talon 15

COSMIC BEINGS

150 Collector 10
151 Galactus 20
152 Watcher 10
153 Living Tribunal 15
154 Ego 10
155 Eternity 10
156 Celestials 10
157 Death 10
158 Stranger 10
159 In-Betweener 10
160 Epoch 10

ORIGINS

161 Hulk 10
162 Spider-Man 10
163 Silver Surfer 10
164 Wolverine 15
165 Iron Man 10
166 Captain America 10
167 Ghost Rider 15
168 Daredevil 10
169 Thor 10
170 Fantastic Four 10

TEAMS

171 Avengers 10
172 X-Force 15
173 X-Factor 10
174 New Warriors 10
175 Alpha Flight 10
176 Avengers West Coast 10
177 Nightstalkers 10
178 Guardians of The Galaxy 10
179 X-Men Gold 15
180 Excalibur 10
181 Fantastic Four 10
182 X-Men Blue 15
183 Serpent Society 10

WARS

184 X-Tinction Agenda 15
185 Evolutionary War 10
186 Operation Galactic Storm 10
187 Secret Wars 10
188 Inferno 15
189 Infinity Gauntlet 15
190 Kree/Skrull War 10
191 Atlantis Attacks 10

MILESTONES

192 I Married a Skrull 10
193 Days of Future Past 15
194 All Hulks Unite 10
195 Dark Phoenix Saga 10
196 The Coming of Galactus 10
197 Death of Gwen Stacy 10
198 Fall of The Kingpin 10
199 Wedding of Spider-Man 10

CHECKLIST

200 Checklist 15

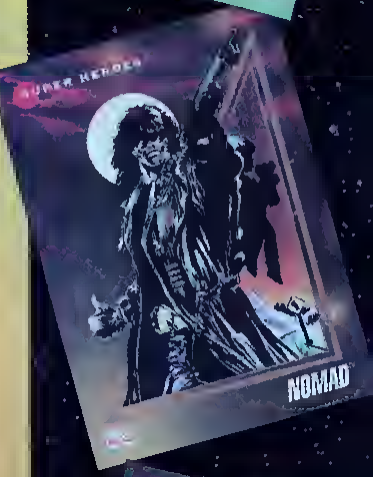

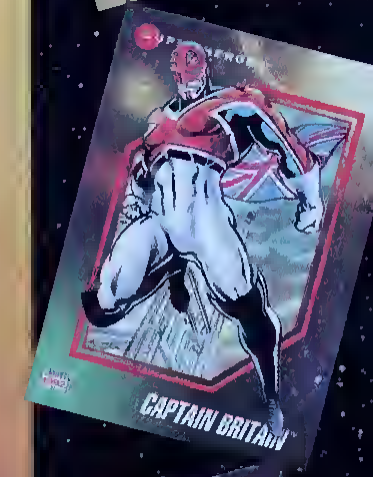

PICKS FROM THE WIZARD'S HAT

Here's a listing of the hottest books shipping in January!

Darker Image #1

Artist: Kieth, Lee & Liefeld
Writer: Kieth, Lee & Liefeld
Release Date: January
Cover Price: $2.50

As seen on the gatefold cover of *Wizard* #16, *Darker Image* #1 features the combined talents of Image's and comicdom's premier talents, in an anthology-style ongoing color comic. *Darker Image* was created to explore the dark side of the Image Universe. (Dark side, huh? What was the Violator, Tinkerbell?) Sam Kieth's entry into the Image Universe is The Maxx, whose tales are scripted by long-time critical fave William Messner-Loebs. The Maxx, who looks like he's in dire need of a tailor and an orthodontist, is a tough hero who believes he fights great battles with the assistance of his jungle girl helper Julie, and she thinks he's a mentally unbalanced homeless man suffering from delusions of grandeur. This dual perspective, combined with Mr. Kieth's visually captivating artwork, should appeal to all of us. Next on tap is Rob Liefeld's Bloodwulf, a highly paid, galaxy-wide bounty hunter who won't stop short of accomplishing his goals, even if it means destroying an entire planet (Don't this bastich sound fraggin' familiar?). Lastly, we have Jim Lee's Deathblow, a man whose job is simply killing people. When crippled by a terminal illness, he seeks a peaceful ending in a monastery. Of course, the past follows those who kill for a living—you know, karma and the like—so more carnage is right around the corner. What we've seen of Deathblow is unlike anything Jim Lee's done before, but mind-blowing nonetheless. Each copy of *Darker Image* #1 also comes polybagged with one of three trading cards by either Kieth, Liefeld or Lee.

Deathblow ™ © 1993 Jim Lee. Bloodwulf ™ © 1993 Rob Liefeld

Eternal Warrior #9

Artist: Mark Moretti
Writer: Mark Moretti
Release Date: January
Cover Price: $2.25

The Geomancers. As introduced to us readers through the pages of the now legendary *Unity* crossover, Geomancers are the chosen humans with the ability to tap into the energy of the Earth's life force, a very handy trait to have. The power of the Geomancers is passed on from one person to the next chosen one, starting at the beginning of time. Centuries ago, one particular Geomancer found himself unable to pass the knowledge down to the next chosen one. So instead of letting the Geomancer legend die, he took it upon himself to transfer the knowledge into a book. Gilad, the Eternal Warrior, took it upon himself to take the book and watch it until he could pass the knowledge down to the rightful Geomancer. Upon letting the Geomancer gather the knowledge, Gilad took back possession of the book. Now, centuries later, the book has fallen out of Gilad's hands and into the hands of the tattoo-headed bald dude—Master Darque. Now it's up to Gilad and Geoff the Geomancer to take the book back and keep Darque from using the knowledge to further the growth of his evil empire.

Wildstar: Sky Zero #1

Artist: Al Gordon & Jerry Ordway
Writer: Al Gordon & Jerry Ordway
Release Date: January
Cover Price: $2.50

After forging their careers under the banner of DC Comics, long-time savvy vets Al Gordon and Jerry Ordway bring their under-appreciated skills to the over-appreciated Image Universe. *Wildstar: Sky Zero* is a four-issue limited series set to debut in January. The story surrounds a war that is occurring thirty years in the future, but started sometime in the mid/late 1990s. As the war escalated, so did the weapons used by the two warring factions. Now the weapons being used in this battle are parasitic alien symbiotes. These symbiotes surround the host life form and equip them with unique and awesome powers. Wildstar comes to present-day Earth to prevent this war from occurring. Little does he know that he's been stuck in this same 30-year loop for numerous repetitions. In the cycle represented in the book, seven of the evil faction's soldiers follow Wildstar back, vowing to put an end to him and his efforts to prevent the war (interesting concept here, I say). Find out what happens to the closest thing we have to a naked super-hero since Silver Surfer! Not enough to sway the dough out of your comic-buying pocket? Wait until you see the cover, gang!

Eternal Warrior ™ & © 1993 Jerry Ordway and Mark Moretti
Wildstar ™ & © 1993 Jerry Ordway and Al Gordon

Amazing Spider-Man #375

Artist: Mark Bagley
Writer: David Michelinie
Release Date: January 12th
Cover Price: $2.95

Our pal Spidey's 30th Anniversary has been quite a bonanza for fans, new and old, of the ol' Web Slinger. First, we get the four hologram anniversary covers, then secondly, the return of Peter Parker's parents. Then, Venom gets his own limited series. Now here comes Spidey's amazing 375th issue! This particular issue centers around our hero Web-Head, and his well-known and documented relationship with probably the most wildly popular villain in comic history, that slobbering symbiote known as Venom. The relationship between the two long-time enemies gets a further looking into, leading to what has been deemed "a major turning point" in the history of these characters. Long-time *Amazing Spider-Man* (and *H.A.R.D.Corps*) scripter David Michelinie and fan favorite Spidey art team Mark Bagley and Randy Emberlin bring us this titanic tale, so big it takes 64 pages to hold it! To make sure we don't miss this one on the shelf, Marvel is giving us a cover chock full of all the holo-grafix and metallic bells and whistles we can possibly handle!

Death: The High Cost of Living #1

Artist: Chris Bachalo
Writer: Neil Gaiman
Release Date: January 12th
Cover Price: $1.95

DC kicks off its new adult/fantasy-oriented Vertigo line with a nifty little three-part story featuring the Endless Family's favorite character, Death. As we regular readers of *Sandman* know, Death is of course Neil Gaiman's version of the Grim Reaper. But, instead of the pasty-faced guy with the black hood we saw pushing a shopping cart in *Bill & Ted's Bogus Journey*, we get sort of a version of Phoebe Cates in gothic dress (which could go a long way as an explanation of her popularity). Death, as a member of the Endless Family, is immortal. Once every hundred years, for one day, she becomes mortal. In the three-part mini-series, she explores the human lifestyle, a lifestyle of mortality that she is completely inexperienced in, seeing as the only time she ever deals with humans is in their final stages of life. In this century, her examination of mortal life takes place in the playground of "fun" we know as New York City. Geez, doesn't she know that on the one day she's mortal that the big city is the last place she should be?! Will she make it through the day? Tune yourself in to *Death* #1, featuring a metallic cover, to find out.

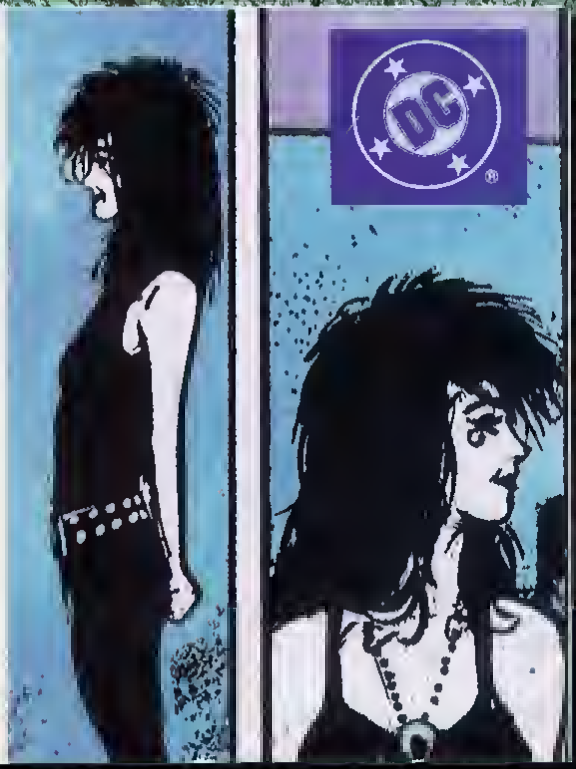

MORE PICKS

Aliens: Colonial Marines #1
DARK HORSE: Misfit Lt. Joseph Henry and a group of other misfit soldiers guard, of all things, a toxic waste dump. Only this dump is infested with...Aliens! **$2.50**

Animal Man #57
DC/VERTIGO: "Recreation," part 1 of 3. Buddy Baker and his kids are roughed up at a shopping mall by religious nuts. An amusing peek into the family life of Animal Man. $1.75

Archer & Armstrong # 9
VALIANT: Armstrong leads Archer on a tour through history while taking in the sights of the British Isles. $2.50

The Batman Adventures #6
DC COMICS: Robin comes to Bruce Wayne's rescue after he's jailed for murder. Can Robin clear the Batman's name? **$1.25**

Bloodshot #3
VALIANT: The Mob figures out what Bloodshot is, and plans a hit, while Bloodshot must deal with ghosts and his old girlfriend from his former life as he pieces his life together. **$2.25**

Daredevil #314
MARVEL: DD confronts Fear, and continues his relationship with Karen Page. **$1.25**

Deathlok #21
MARVEL: "Cyberwar," part 5 of 5. Deathlok finds his human body but is betrayed. Can even Siege replace a human brain? Go figure. **$1.75**

The Demon
DC COMICS: Lobo guest stars as Etrigan sets out to obliterate his pal Asteroth and his cronies Tweedledee and Tweedledum. How positively scary! **$1.75**

Detective Comics #657
DC COMICS: "The Cypher Configuration," part 1 of 2. Cypher plans to destroy the Wayne organization and Robin and Azrael are the only hope. **$1.25**

© DC Comics
The Legacy of Superman #1

© DC Comics
Legends of the Dark Knight #43

© Marvel
Fantastic Four Unlimited #1

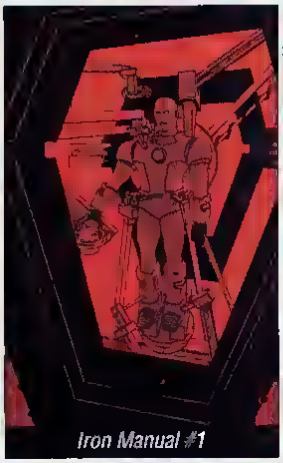
© Marvel
Iron Manual #1

Eclipso #5
DC COMICS: The Eclipso strike force manages to penetrate the fortress of Parador, but can they get out alive?! **$1.25**

Excalibur
MARVEL: Rachel Summers resurfaces as the Phoenix, Capt. Britain rejoins the team, and the Warpies become normal. What more do you need? **$1.75**

Fantastic Four #374
MARVEL: In a Secret Defenders crossover, the new Fantastic Four (Ghost Rider, Hulk, Wolverine, and Spider-man) battle the old Fantastic Four. Plus Doctor Strange and Silver Sable guest star. WOW! **$1.25**

Fantastic Four Unlimited #1
MARVEL: The Fantastic Four and the Black Panther team up to take down the insane villainy of Klaw, the master of sound, in this all-new FF series! **$3.95**

Ghost Rider #35
MARVEL: After his stay in the nether realm, Dan jumps smack into a love triangle with Stacey and a mysterious third woman while GR faces a "Heartattack." **$1.75**

Harbinger #16
VALIANT: Harada sends troops against Ax while Livewire and Stronghold doubt their allegiance. More on the training of Harada's "Eggbreakers," too! **$2.50**

H.A.R.D. Corps #5
VALIANT: The team must stop Bloodshot from destroying a member of the cartel that funds Omen Enterprises, the holding company for H.A.R.D corps. **$2.25**

Incredible Hulk #403
MARVEL: The Hulk faces off against the Red Skull and none other than the Avengers! 'Nuff Said! **$1.25**

Iron Manual #1
MARVEL: See all the specs and mega-details of Iron Man's armor and weapons. You even get personal notes from Tony Stark himself! **$1.75**

MORE PICKS

Morbius #7

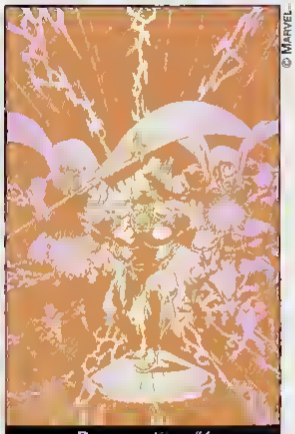
Resurrection #1

© MARVEL

The Legacy of Superman #1
DC COMICS: Thorn, Gangbuster, Guardian and Sinbad carry the load after the death of Superman. Will Waverider eliminate the event altogether back in time? **$2.50**

Legends of the Dark Knight #43
DC COMICS: "Hothouse," part 2 of 2. Is Poison Ivy or Dominique ensorcelling the Batman? The only hope for Batman lies in Ivy's dark past! **$1.75**

Magnus: Robot Fighter #23
VALIANT: Magnus heads for Earth with Izak and, unbeknownst to them, Malevolent! With the Emperor issuing an ultimatum, can the free will robots survive? **$2.25**

Morbius #7
MARVEL: Vic Slaughter is hot on Doc Morbius' trail, and finds him at his new job as a hospital hematologist. Where else would you find a vampire? **$1.75**

New Warriors #33
MARVEL: "Forces of Darkness/Forces of Light," part 2 of 4. Cloak & Dagger, Turbo, and Darkhawk run around in the Darkforce Dimension. **$1.25**

Next Men #11
DARK HORSE: Project Omega jumps the Next Men. The Russkies throw all they have at them, including the truth about their ties with the wacky Russians. **$2.50**

Pitt #3
IMAGE: PITT leaves a swath of destruction trying to uncover the mysterious and grisly details behind his death and rebirth. **$1.95**

Punisher War Journal #52
MARVEL: Frank Castle, unsure where he stands, confronts a group of white supremacists and an old army buddy. Where do his loyalties lie? Find out! **$1.25**

Punisher War Zone #13
MARVEL: It's a brainwashed Punisher vs. a town of unwashed serial killers. Watch as Frank slowly gets better, in mind and gun! **$1.75**

Resurrection #1
MARVEL: Warlock and the Infinity Watch promise to return Shalla Bal. Only the price remains a mystery, and the Silver Surfer goes to Hell and beyond! **$2.50**

Robocop: Prime Suspect #4
DARK HORSE: After surviving an encounter with a modified ZED-309, Robo is hot on the trail of a murder suspect, but he must defeat a foe more powerful than any he's ever faced! **$2.25**

Sandman #47
DC/VERTIGO: Sandman, now under the Vertigo banner, ends his search for Brother Destruction and an Endless reunion ensues! **$1.75**

Secret Defenders #1
MARVEL: Dr. Strange, Nomad, Wolverine, Spider-Woman and Darkhawk investigate disappearances of NYC's homeless in this all new Defenders title! **$2.75**

Shadowman #12
VALIANT: Master Darque attempts a ceremony that will give him incredible amounts of Darque Power. Can Jack survive until the Shadowman returns? **$2.50**

Shadow of the Bat #10
DC COMICS: A loony Scotsman builds a castle just outside Gotham, and Batman must breech its walls to stop a murder. **$1.75**

Silver Surfer #78
MARVEL: Morg lives, Terrax has his axe, the Jack of Hearts battles Nebula, and the Surfer's in there somewhere, too! **$1.25**

Solar, Man of the Atom #20
VALIANT: "Dawn Of The Malevolence." The story that sets up the line in Magnus. A derelict ship saps Solar's energy and becomes free will, then heads for Earth. **$2.25**

Spawn #9
IMAGE: Spawn evades the deadly touch of Angela, who destroyed Spawn 800 years earlier. Now she's ready to destroy the new Spawn! **$1.95**

© DC COMICS

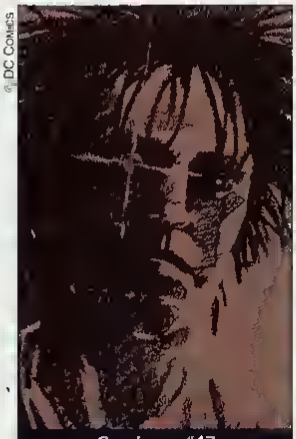
Sandman #47

Secret Defenders #1

© MARVEL

MORE PICKS

SPECTACULAR SPIDER-MAN #198
MARVEL: Spidey teams up with Cyclops, Beast, Iceman, and Archangel in an action-filled battle against Professor Power! **$1.25**

SPIDER-MAN #32
MARVEL: The Master of Vengeance is dressing as Spidey and getting the attention of the Punisher, his victims and, of course, Spidey himself! **$1.75**

SPIDER-MAN 2099 #5
MARVEL: Miguel's brother revealed while Spidey takes on the Specialist! **$1.25**

SPIRITS OF VENGEANCE #8
MARVEL: Ghost Rider and Johnny Blaze take on evil incarnate—Mephisto! GR also seeks out the truth behind his origins. **$1.75**

SUPERMAN #77
DC COMICS: "Funeral For A Friend," part 8 of 8. Mongul takes over Supe's fortress while Pa Kent's health problems worsen. No respect for a fallen hero! **$1.25**

SUPERMAN: THE MAN OF STEEL #21
DC COMICS: "Funeral For A Friend," part 7 of 8. Project Cadmus people detect no sign of life but look for what made Superman super. Pa Kent gets weaker. **$1.25**

SUPREME #5
IMAGE: Khrome has Supreme at his mercy. Can Star Guard keep Khrome from destroying the fallen hero? **$1.95**

TEAM TITANS #7
DC COMICS: Future problems haunt the team as they struggle to make a go of it in the present. **$1.75**

UNCANNY X-MEN #298
MARVEL: The X-Men fight to save an innocent mutant from Magneto's evil acolytes, the nasty doers from Claremont & Lee's *X-Men* #1 **$1.25**

Venom #2

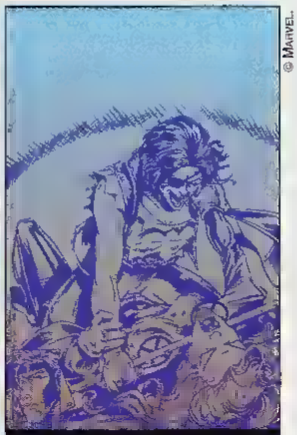
© MARVEL
X-Men Adventures #5

© MARVEL
Spider-Man #32

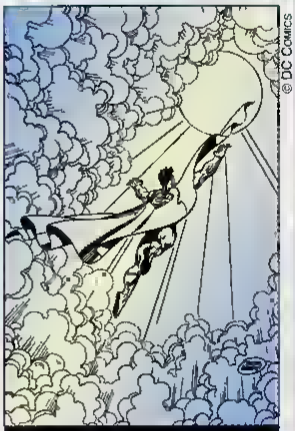
© DC COMICS
Superman #77

VENOM #2
MARVEL: In part 2 of 6, Spidey and Venom get it on once again—no explanation needed! **$2.95**

WEB OF SPIDER-MAN #98
MARVEL: Bloodrose, Foreigner, and Betty Brant guest star in this issue when we'll find out just how faithful Peter is to Mary Jane. **$1.25**

WHAT IF...? # 47
MARVEL: What if Magneto took over the U.S.A.? See as the X-Men, Avengers and the Fantastic Four all try to stop you from finding out! **$1.25**

WOLVERINE #67
MARVEL: Wolverine is nutso and he decides he must kill an innocent man 'cause he's reliving his greatest espionage mission. It's up to the X-Men to stop him! **$1.75**

X-FACTOR #88
MARVEL: In Genosha, X-Factor and the X-Patriots tough it out against a totally new gengineer. And a little intrigue's a-brewin' at home too. **$1.25**

X-FORCE #20
MARVEL: The mysteries behind Cable's orbiting space station, Graymalkin, are brought into the light. A must-see for Cable fans! **$1.25**

X-MEN #18
MARVEL: The return of Omega Red in the midst of a power struggle between Colonel Varkin and Illyana. Look out! **$1.25**

X-MEN ADVENTURES #5
MARVEL: Based on the toon show (even though the books outnumber the shows). The Morlocks capture Cyclops as a love slave for their leader, Callisto. The X-Men attempt a rescue, but can they save the story? **$1.25**

X-O MANOWAR #15
VALIANT: After being almost bitten in two in Unity by dinosaurs, Aric and Turok extract their vengeance on those creatures in our time! **$2.25**

TOP 10 JANUARY - 1993

We keep a very close watch on all the hottest books changing hands throughout the country. Here are the 10 best-selling comics:

© DC Comics

Superman #75
Artist
Brett Breeding
Writer
Dan Jurgens

Remember back in the good ol' days when the top ten was a nice, safe place? There was one major book that would be "king of the hill," with all the other books just a notch under the #1 issue. It was kind of like when Hulk Hogan was champ. One big monster heavyweight and a bunch of contenders. Weird analogy.Anyway, with Image, Marvel and Valiant pumping out such heavy hitters, the top spot is constantly up for grabs and it's getting harder for an issue to maintain it's hold for any length of time. Case in point: *Superman* #75. There hasn't been a DC book in this chart for over a year, and then Supes kicks the bucket. Not only does DC re-enter the top ten, they conquers it.

© Valiant

Bloodshot #1
Artist
Bob Wiacek
Writer
Kevin VanHook

With the coolest specialty cover ever to grace a comic book, fans were totally taken aback by how awesome *Bloodshot* #1 was. Valiant tried to let everybody know that this wasn't going to be one of those half-assed gimmick covers that are shipped to stores by the backhoe-load these days. Ads for the book appeared everywhere, they made people aware of the Bloodshot character by sticking him (bad haircut and all) in the pages of *Rai* and *The Eternal Warrior*, and even had a special chromium trading card made of the cover to give to dealers. The result? Though it had the largest print run of any Valiant book ever published, it was still overshadowed by the death of Superman.

© Valiant

Eternal Warrior #4
Artist: Yvel Guichet
Writer: Kevin VanHook

Aside from being a really cool story starring our bud Gilad-Ani-Pada, it's also the first appearance of the aforementioned Bloodshot dude. Most of Valiant's stuff is geared to a slightly more mature audience, and even though it's really cool stuff, a lot of the Wolverine/Lobo fans don't dig 'em as much. That's where our boy Bloodshot comes in. He's still written with Valiant's flair, but he has just oh-so-much senseless violence that all the young 'uns just eat it up quicker than those new Oatmeal Swirlers things. So you have a book that the older crowd wants because of its well-written and exciting storylines, and the little folk like 'em 'cause of all the blood and stuff.

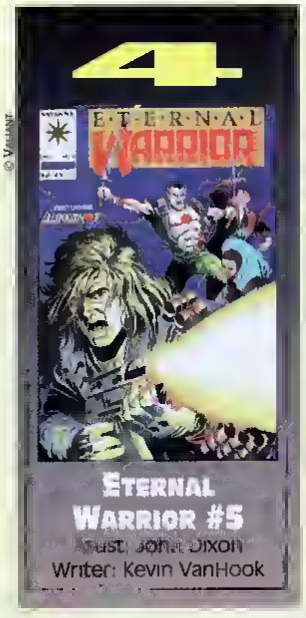

© Valiant

Eternal Warrior #5
Artist: John Dixon
Writer: Kevin VanHook

Even more Bloodshot. Though he's a radical departure from the rest of the Valiant superheroes, B.S. shows that fans are getting tired of the rehashed storylines that are the mainstay of most of the other loner vigilante books. Pick up a copy of *Bloodshot* and see that though he may very well have the lamest 'doo since that vampire guy in *Bram Stoker's Dracula*, his stories are really cool. Even though his first appearance was in *Eternal Warrior* #4, it was only one of those lame one-panel things. This issue picks up with Bloodshot and The Eternal Warrior facing off, but they talk it through before slugging it out, unlike certain other companies' books.

5

SHADOWMAN #8
Artist: Yvel Guichet
Writer: Bob Hall

How mean do you have to be to make a clown's head explode? Or poke a guy's eye into his brain? Or beat up on Gareb in the schoolyard and take his lunch money? You'd have to be as nasty as Master Darque, and that's impossible. Even such classic bad guys as Doc Doom and The Joker pale in comparison next to this tattooed dude. Valiant has stated that '93 will be the "year of Master Darque," where he'll pop up all over the Valiant Universe, and his legacy will be felt in the pages of *Magnus: Robot Fighter*. (What the hell do you have to do to have your presence felt 2,000 years in the future?) Anyway, check out his first appearance here in *Shadowman* #8.

6

© VALIANT

MAGNUS #12
Artist: Gonzalo Mayo
Writer: Jim Shooter

It is pretty impressive that Valiant took a guy in a skirt, an Indian dude with a bow and wino/Hare Krishna tag team and made them all into such popular characters. Had to get that off my chest. So what the hell is Magnus doing fighting dinosaurs in the year 4001? Well, it all ties in to that Lost Land deal where a small pocket of land exists outside of normal time, where Dinos are happy and plentiful. The big deal behind this one is that it's the first Valiant appearance of Turok: Dinosaur Hunter, soon to be starring in his very own monthly title! When that new Turok book hits the stands sometime in March or April, this book is gonna be extinct availability-wise.

7

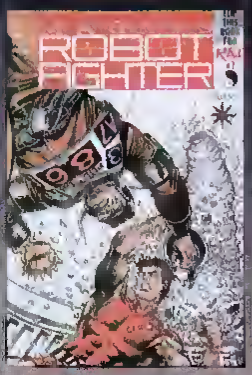

MAGNUS #5
Artist: Paul Creddick
Writer: Jim Shooter

Before we get into what's in this book, let's take a moment and try and figure out what the hell Valiant was thinking when the relaunch of Rai was titled *Rai and the Future Force*. What kind of name is Future Force? It's like some cheesy grade B movie Sci-Fi flick you'd see on *MST3K* or something. What we have here is the first appearance of Rai. Even though he got his ticket punched in *Unity*, he was a major character in the Valiant Universe and all of his own books have become hot collectibles. Soooo....his first appearance here in the low print run *Magnus* #5 has become one of the more desired books on the market.

8

© TODD MCFARLANE

SPAWN #4
Artist: Todd McFarlane
Writer: Todd McFarlane

Even though the Image books sell better than almost everything out there, they continue to increase in value on the secondary market. Take *Spawn* for instance. Tons of those things are printed every month, and they still increase in value. Then along comes "Image Comics month," where all the Image books that came out that month include a redeemable coupon that, when mailed in with the other coupons, gets you a copy of *Image Comics* #0. What drove this book nuts was the fact that everybody was gobbling up multiple copies of it, leaving retailers who thought they ordered enough scratching their heads (among other things) and thinking "wha' happen'?"

9

RAI #0
Artist: David Lapham
Writer: Bob Layton

It's so easy to have fans stop and gasp in astonishment when you slap foil, chromium, prisms and gatefolds on your cover, but it's really an accomplishment when you can do it with three colors. In today's market, that would be enough to make this a hot back issue, but, oh no, not good enough for those hyperactive dudes and dudettes at Valiant. This is also one of the sickest stories ever to be published. This book sets the stage for the entire Valiant universe, and shows us the "birth" and first appearance of the new Rai, and the last stands of X-O Manowar, Archer, Bloodshot and that evil jerkweed Toyo Harada. All really awesome stuff that's gone over great with the fans.

10

© JIM LEE

WILDC.A.T.S #2
Artist: Jim Lee
Writer: Jim Lee

Hey, more Image books. Aside from a prismatic cover that will give you an aneurysm if you stare at it too long, what else is in this little critter? Why, it's named after that stupid Goldie Hawn football movie and it's got one o' them hot redeemable coupon thingies. But what about the other books involved with that offer? Why aren't *Brigade* #1, *Cyberforce* #1, or the other coupon books on this list? Hey, it only goes to show the power and fan following that Todd McFarlane and Jim Lee have. Expect all the Image coupon books to become hotter and hotter as the mail-in deadline approaches, and the value of the books involved start to climb the buckage ladder. ☆

TOP 100 DECEMBER - 1992

Here's the list for December...the countdown of the top selling titles sold as reported by Diamond Comic Distributors, Inc.

1 Venom #1
2 Spawn #8
3 Punisher 2099 #1
4 Pitt #2
5 Wetworks #3
6 X-Men #17
7 Uncanny X-Men #297
8 Spider-Man 2099 #4
9 Youngblood: Battlezone #1
10 X-Force #19
11 Amazing Spider-Man #374
12 Supreme #4
13 Doom 2099 #2
14 X-Factor #87
15 Superman #76
16 Superman: Man of Steel #20
17 Adventures of Superman #499
18 Punisher #75
19 Wolverine #66
20 Action Comics #686
21 Bloodshot #2
22 Spider-Man #31
23 Ravage 2099 #3
24 Doctor Strange #50
25 Ghost Rider #34
26 Shadow Riders #1
27 Robin III #4
28 Robin III #5
29 Death's Head II #3
30 Archer & Armstrong/ Eternal Warrior #8
31 Spirits of Vengeance #7
32 X-O Manowar #14
33 Incredible Hulk #402
34 Incredible Hulk: Future Imperfect #1
35 Splitting Image #2
36 Morbius #6
37 Spectacular Spider-Man #197
38 Web of Spider-Man #97
39 H.A.R.D.Corps #4
40 Spider-Man: Skating on Thin Ice
41 Battletide #3
42 Silver Surfer #77
43 Spider-Man: Double Trouble
44 X-Men Adventures #4
45 Punisher War Zone #12
46 Shadow of the Bat #9
47 Legends of the Dark Knight #42
48 Spider-Man: Hit & Run
49 Excalibur #62
50 Warlock & Infinity Watch #13
51 Spider-Man: Chaos In Calgary
52 Batman: Seduction of the Gun #1
53 New Warriors #32
54 Wolverine: Inner Fury
55 Thor #459
56 Harbinger #15
57 What If? #46
58 Shadowman #11
59 Iron Man #289
60 Marvel Comics Presents #121
61 Marvel Comics Presents #122
62 Magnus: Robot Fighter #22
63 Fantastic Four #373
64 Sandman #46
65 Solar #19
66 Dracula #3
67 Punisher War Journal #51
68 Batman #489
69 Ren & Stimpy #3
70 Darkhawk #24
71 Detective Comics #656
72 Nightstalkers #4
73 Next Men #10
74 Silver Sable #9
75 Guardians of the Galaxy #33
76 Darkhold #5
77 Grendel: War Child #5
78 Captain America #412
79 Punisher Armory #5
80 Namor #35
81 Daredevil #313
82 Justice League America #71
83 Avengers #359
84 Nomad #10
85 Team Helix #2
86 Batman Adventures #5
87 New Titans #95
88 Avengers West Coast #91
89 Deathlok #20
90 Team Titans #6
91 Deathstroke #19
92 Alpha Flight #117
93 Incomplete Death's Head #2
94 Eclipso #4
95 Showcase '93 #2
96 Quasar #43
97 Classic Star Wars #5
98 Justice League Europe #47
99 Green Arrow: Wonder Year #1
100 Green Lantern #36

Who's in the TOP 100?

	# books in top 10	# books in top 50	# books in top 100
Marvel	6 (+0)	32 (+6)	60 (+6)
DC Comics	- (-1)	8 (-4)	22 (-3)
Image	4 (+2)	7 (-2)	7 (-2)
Dark Horse	- (+0)	- (-1)	3 (+1)
Valiant	- (-1)	3 (+1)	7 (-1)
Topps	- (+0)	- (-1)	1 (+0)

(+ or - indicates change from last month's listing)

TOP 10 DECEMBER 1991

1 X-Men #5
2 Unconny X-Men #285
3 X-Force #7
4 Worlock & The Infinity Watch #1
5 Robin II: Joker's Wild #4 (Direct Market)
6 Spider-Man #19
7 X-Factor #75
8 Hearts of Darkness
9 Wolverine #51
10 Punisher #60

Wizard Market WATCH

● DC Comics is without a doubt the biggest news this month thanks to the death of "Earth's Mightiest Hero", the event chronicled in the pages of the now infamous *Superman* #75, which, by the way, also happens to be the best-selling Superman book of all time (rough figures place it in the 2.5-3 million seller range). When it was first announced six months ago that DC was going to ax Superman, the fans reacted with "Oh sure, they'll kill him off for a couple of issues and then bring him back," which is pretty much true. But Joe Schmoe on the street didn't know that. The result? A book that's going nuts in the secondary market. The price is so volatile that on the date of its release, some stores were fetching as high as $35-$40 a copy. Was this dramatic increase in price due to the flock of comic collectors beating down doors looking for a copy of *Supes* #75? No. It was because of the media attention surrounding this historic (though temporary) event. The non-comic buying public was worked into a frenzy over this death issue by the media, and when the book finally hit the stands, they *had* to own it, no matter what the cost. Store owners realized this, and the uneducated consumer (along with their wallets) got raked over the coals. This shouldn't come as much of a surprise, as similarly hyped books (*Batman* #428, *Superman* #50 & *Alpha Flight* #106) all experienced sudden and massive price increases, brought about by the "outside" consumers. After all the hype died down and the 24-hour comic fans vanished from the stores, the prices of these "hot" books inexorably began their journey down the price chart. That's to be expected. Anyone who falls for all that over-hype deserves a slap in the face to wake them up, something they're sure to get if they ever check up on their $35 copy of *Superman* #75, the one that somewhere down the line will be selling for a whopping nine clams. What's unbelievable are the comic buyers that have been around the block a couple of times that fall prey to the over-hyped titles and pay top dollar, or those that believe that the book is actually worth the inflated price. Don't expect *Superman* #75 to maintain itself at any substantial price.

Aside from the Death of Superman hubbub, DC is very low key this

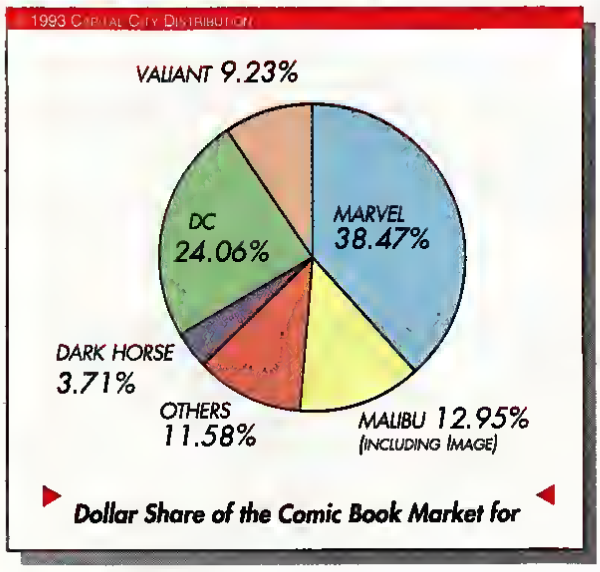

Dollar Share of the Comic Book Market for

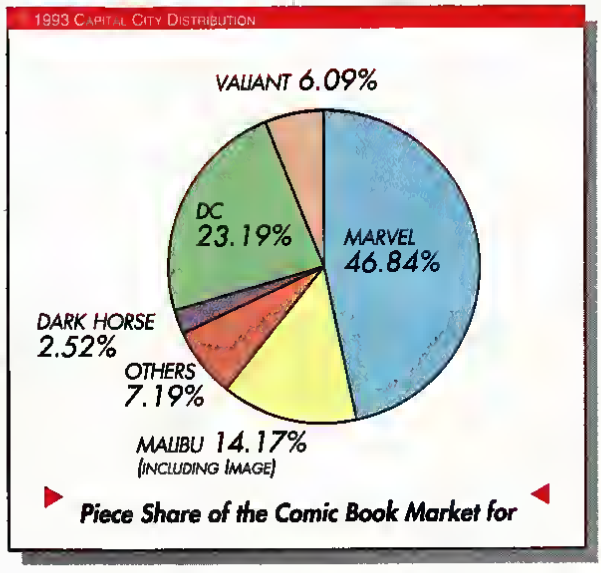

Piece Share of the Comic Book Market for

month. Even the formation of Vertigo (their mature oriented imprint) and Milestone (the "multi-cultural imprint) aren't generating any major waves in the comic industry. If DC follows up on these new projects and properly promotes them, it could do wonders for bringing new consumers into the industry.

● Valiant is still the most consistent comics publisher in the market today, as their growing line of titles never fails to deliver when it comes to providing entertainment as well as hot collectiblity. Case in point is the chromium covered *Bloodshot* #1, which was a highly anticipated book and was ordered heavily (the #4 book on Diamond's Top 100 seller chart for the month of November), but has become a hot back issue regardless of its substantial print run. Within a few days of its release, it was already selling for $6, which is almost double its cover price.

Other hot back issues on the Valiant Bar-B-Q are *Eternal Warrior* #4 & #5 featuring the debut of Bloodshot, *Magnus* #12 featuring the first Valiant appearance of Turok (soon to star in his own monthly series), *Rai* #0 which features the origin of Bloodshot and *Shadowman* #8, the first appearance of Master Darque. Other V books to keep an eye on are *X-O* #14 & 15 for their Turok appearances and the *Archer & Armstrong/Eternal Warrior* #8 joint title release.

Rumors are also circulating concerning more Valiant cross-company promotions, similar to the Predator/Magnus mini series co-produced with Dark Horse. No word yet as to what other publishers are involved.

● Gold Key is coming to the forefront of the back-issue market as their Silver Age *Magnus: Robot Fighter, Doctor Solar* and *Turok, Son of Stone* are all experiencing strong sales resurgence thanks to the popularity of their modern age Valiant counterparts. Expect the Gold Key Turok title to experience major price increases when the new Valiant Turok series debuts in '93.

● Image Comics continues to suffer from major delays, with several books delayed for months for no apparent reason (just where is *Wetworks* #1?). Regardless of this, fans continue to support the Image line, making them some of the best selling books in the market today and turning the Image creators into superstars.

As far as their back-issue sales go, Image is solid as a rock. The hottest issues are their mail-away coupon insert books, which when combined-were redeemable for *Image Comics* #0. The hottest picks out of that bunch are *Shadowhawk* #1 (with the help of an awesome foil embossed cover), *WildC.A.T.s* #2 and *Cyberforce* #1. As far as non-coupon related back issues go, *Brigade* #1, *Savage Dragon* #1, *Spawn* #1 and *Youngblood* #1 have all risen considerably.

● Marvel continues to be unbeatable in new market sales, though their back issues have definitely taken a back seat to Image and Valiant. Even such heavy hitters as Cable, Sabretooth and Deathlok are stone cold. The only thing that's really moving are the key Silver Age issues (first Silver Surfer & 1st Spidey are hot), as well as back issues of the '70s *Tomb of Dracula* series. Oddly enough, the new *Ren & Stimpy* comic has gone over great with the fans, and is selling strong at the $4-8 range. Happy! Happy! Joy! Joy!

● Overall, the alternative market is pretty quiet. With few exceptions (like Dark Horse's red hot *Star Wars: Dark Empire* series), the back issue bins belong to Image & Valiant. As far as new market sales go, that's Image, Valiant and Marvel territory. And for the foreseeable future, that's how it's going to be. ●—☆

WIZARD'S TOP TEN HOTTEST ARTISTS

PHOTO AL ORTEGA

1. TODD MCFARLANE
SPAWN

2. JIM LEE
WILDC.A.T.S

PHOTO AL ORTEGA

3. ROB LIEFELD
YOUNGBLOOD

4. JAE LEE
NAMOR

5. MARC SILVESTRI
CYBERFORCE

6. DALE KEOWN
THE PITT

7. SAM KIETH
MARVEL COMICS PRESENTS
DARKER IMAGE

PHOTO AL ORTEGA

8. MARK BAGLEY
AMAZING SPIDER-MAN,
VENOM

PHOTO AL ORTEGA

9. WHILCE PORTACIO
UPCOMING. *WETWORKS*

10. RON LIM
SILVER SURFER

WIZARD PRICE GUIDE

About The Price Guide

Compiled in the following Comic Book Price Guide is the most accurate listing for comic books available in the market today. For the most up-to-the-minute values, we are constantly in touch with store owners and show dealers while Wizard "scouts" are checking prices incognito in stores throughout the country. All values listed in this guide are for comic books in Near Mint condition. Keep in mind that this is only a guide and prices may vary depending upon the location of the comic book dealer, availability of a title and its current popularity. All values are subject to change depending on market conditions.

How To Use This Price Guide

When a book has changed in value since last month's listing, it is shaded by either a colored bar or a gray bar. If the comic has risen in value, it will have a colored bar. If the comic has lowered in value, it will have a gray bar.

EXAMPLE:

200	3.00
201	3.00
202	4.00
203	4.00
204	3.00
205	3.00
206	3.00
207	3.00
208	3.00
209	2.00
210	2.00
210	3.00
211	3.00

In the example, issues #202 and #203 have risen in value since last month, and issues #209 and #210 have dropped in value. This does not necessarily mean that the comics will continue to rise or drop in the months ahead.

Abbreviations

ARTISTS/WRITERS

AAd	Art Adams
AAu	Adam Austin (Gene Colan)
ABe	Alfred Bester
ABi	Al Bigley
ABl	Adam Blaustein
ABr	Allyn Brodsky
ACo	Amanda Conner
ADa	Alan Davis
ADr	Arnold Drake
AGn	Archie Goodwin
AGo	Adrian Gonzales
AGr	Alan Grant
AHe	Andrew Helfer
AHu	Adam Hughes
AJo	Averell Jones
AKb	Andy Kubert
AKn	Andy Kuhn
AKo	Alexi Kondratiev
AKp	Alan Kupperberg
AKu	Adam Kubert
ALa	Andy Lanning
ALo	Arvin Loudermilk
AMe	Angel Medina
AMi	Al Milgrom
AMo	Alan Moore
ANi	Art Nichols
ANo	Ann Nocenti
API	Al Plastino
ASa	Alex Saviuk
ASt	Art Saat
ASr	Allen Salyer
ATh	Art Thibert
ATo	Alex Toth
AWe	Alan Weiss
AWi	Al Williamson
AWm	Andrew Wildman
AZe	Alan Zelenetz
BAn	Brent Anderson
BAs	Bill Anderson
BBd	Brett Breeding
BBl	Bret Blevins
BBn	Bob Brown
BBo	Brian Bolland
BBr	Barry Blair
BBu	Bob Budiansky
BCr	Barry Crain
BDi	Buzz Dixon
BDr	Bill Draut
BEv	Bill Everett
BEw	Brett Ewins
BGo	Brad Gorby
BGr	Billy Graham
BGu	Butch Guice
BHa	Bob Harras
BHl	Bob Hall
BHn	Bob Hanon
BHo	Brian Hodges
BHr	Barry Horne
BHy	Bob Haney
BJa	Bill Jaaska
BJo	Bruce Jones
BKa	Bob Kane
BKe	Barbara Kesel
BKi	Barry Kitson
BKu	Bill Kunkel
BLa	Bob Layton
BLc	Blackwell
BLu	Bob Lubbers
BMa	Bill Mantlo
BMc	Bob McLeod
BMi	Bernie E. Mireault
BMo	Bill Molno
BMu	Brain Murphy
BOn	Billy O'Neil
BPe	Brandon Peterson
BPo	Bob Powell
BPr	Bruno Premiani
BPu	Brian Pulido
BRa	Barbara Randall
BRe	Bill Reinhold
BRo	Bob Rozakis
BSe	Bart Sears
BSi	Bill Sienkiewicz
BSm	Barry Windsor Smith
BSp	Bill Spangler
BTa	Brian Talbot
BWi	Bob Wiacek
BWo	Basil Wolverton
BWr	Berni Wrightson
CAg	Craig Anderson
CBa	Cary Bates
CBc	Chris Bachalo
CBk	Carl Barks
CBo	Craig Boldman
CBr	Craig Brasfield
CBu	Cary Burkett
CCl	Chris Claremont
CDa	Craig Davidson
CDi	Chuck Dixon
CDo	Colleen Doran
CGi	Chas Gillen
CHe	Cully Hamner
CIn	Carmine Infantino
CJo	Christopher Jones
CKa	Carlos Kastro
CKe	Cam Kennedy
CMa	Chris Marrinan
CMn	Cindy Martin
CMo	Christopher Moeller
CMs	Charles Marshall
CPa	Chuck Patton
CPf	Chuck Pfarrer
CPo	Carl Potts
CRu	Craig Russel
CSe	Carole Seuling
CSm	Cooper Smith
CSp	Chris Sprouse
CSt	Chic Stone
CSw	Curt Swan
CTr	Chas Troug
CVe	Charles Vess
CWa	Chris Warner
CWd	Cynthy Wood
CWo	Chris Wozniak
DAb	Dusty Abell
DAd	Dan Adkins
DAt	Dan Abnett
DAy	Dick Ayers
DBa	Dan Barry
DBe	Denis Beauvais
DBk	Darryl Banks
DBn	Daniel Brereton
DBr	Doc Bright
DBs	Del Barras
DBw	Dougie Braithwaite
DCa	Doug Cambell
DCh	Dan Chichester
DCi	David Campiti
DCn	Don Chin
DCo	Dave Cockrum
DCw	Denys Cowan
DDa	David Day
DDi	Dick Dillin
DDy	Dan Day
DFi	Danny Fingeroth

"No, Gareb likes *me* better!"

PHOTO: AL ORTEGA

Marvel President Terry Stewart (with hypnotic tie), and Wizard President Gareb Shamus (with ugly tie).

DGb	Dave Gibbons
DGe	Duncan Fegredo
DGl	Dick Giordano
DGl	Don Glut
DGo	Darren Goudhart
DHe	Don Heck
DHo	Dave Hoover
DHs	Dean Hsieh
DJa	Dennis Janke
DJu	Dan Jurgens
DKe	Dale Keown
DKl	David Klein
DKr	David Anthony Kraff
DLa	Dan Lawlis
DLi	Diana Light
DMa	David Mazzucchelli
DMc	Dwayne McDuffy
DMd	Dana Moreshead
DMg	Don McGregor
DMi	Dave Michelinie
DMk	Dave McKean
DMo	Doug Moench
DMr	Dennis Marks
DMs	Dan Mishkin
DNe	Don Newton
DDn	Dennis D'Neil
DPe	Don Perlin
DRb	Darrick Robertson
DRd	Dan Reed
DRe	David Reed
DRo	Dave Ross
DSg	Dick Sprang
DSh	Dave Shwartz
DSi	Dave Sim
DSm	Dave Simons
DSp	Dan Spiegle
DSt	Dave Stevens
DTh	Dann Thomas
DTu	Dwayne Turner
DVa	Dan Vado
DVd	Darth Vader
DWe	David Wenzel
DWi	Dameon Willich
DZi	Dwight Zimmerman
EBa	Eduardo Barreto
EBe	Edgar Bercaelo
EBr	E. Nelson Bridwell
ECh	Ernie Chua
ECo	Ernie Colon
EDo	Evan Dorkin
EFu	Elmer Fudd
EHa	Ed Hannigan
EHt	Edmond Hamilton
ELa	Erik Larson
EMa	Elliot Maggin
EMo	Esteban Maroto
EPe	Faye Perozich
ERe	Eric Recourt
ESa	Eric Saltzgaber
ESh	Eric Shanower
ESk	Evan Skolnick
ESm	E. Silas Smith
ESt	Ernie Stinter
FBr	Frank Brunner
FCi	Frank Cicocco
FFr	Frank Frazetta
FHe	Franz Henkel
FHy	Flint Henry
FLo	Frank Lovece
FMi	Frank Miller
FNi	Fabian Nicieza
FRo	Frank Robbins
FSp	Frank Springer
FTh	Frank Thorne
GCn	Gary Cohn
GCo	Gene Colan
GCp	Greg Caputo
GCy	Gerry Conway
GDa	Geof Darrow
GEn	Garth Ennis
GEr	Gerhard
GEs	Gary Erskine
GEv	George Evans
GFk	Gary Frank
GFn	George Freeman
GFo	Gardner Fox
GFr	Gary Friedrich
GFx	Greg Fox
GIn	Graham Ingels
GIs	Geof Isherwood
GJo	Gerard Jones
GKa	Gil Kane
GKw	Gary Kwapisz
GLa	Greg LaRocque
GMa	Graham Marks
GMi	Grant Miehm
GMo	Grant Morrison
GMr	Gray Morrow
GNo	Graham Nolan
GPa	George Papp
GPe	George Perez
GTa	Gerry Talaoc
GTu	George Tuska
GWr	Gregory Wright
GYa	Guang Yap
HBa	Hilary Barta
HCh	Howard Cheykin
HEl	Harlan Ellison
HFl	Hugh Fleming
HHa	Hugh Haynes
HKa	Hank Kanalz
HMa	Howard Mackie
HNg	Hoang Nguyen
HSh	Herb Shapiro
HTr	Herb Trimpe
HWe	Howard Weinstein
IEd	Ian Edginton
INo	Irv Novick
JAc	Jeff Aclin
JAl	Joe Lee
JAp	Jim Aparo
JAr	John Arcudi
JAs	Jay Allen Sanford
JBa	Jim Barkle
JBg	Jon Bogdanove
JBi	Jerry Bingham
JBo	John Bolton
JBr	June Brigman
JBt	Jeff Butler
JBu	John Buscema
JBy	John Byrne
JBz	Joe Brozowsky
JCa	Joey Cavalieri
JCh	Johnny Childish
JCl	John Camell
JCm	John Calimee
JCn	John Calnan
JCr	John Craig
JDb	Jose Delbo
JDe	Jamie Delano
JDi	John Dixon
JDm	J. Marc Dematteis
JDn	John Dennis
JDo	Jose Delbo
JDr	Jan Doursema
JDu	Jo Duffy

PHOTO: AL ORTEGA

Jerry Prosser

JFe	Jim Fern
JFo	John Forte
JFr	James Fry III
JGa	Jay Gavin (Werner Roth)
JGr	Jeff Grubb
JGu	Jackson Guice
JHa	Jack C. Harris
JHe	Jamie Hewlett
JHi	John Higgins
JHo	John Holland
JHu	James Hundall
JJb	J.J. Birch
JJo	Jeff Johnson
JJu	Joe Jusko
JKi	Jack Kirby
JKu	Joe Kubert
JLe	Jim Lee
JLi	Joseph Michael Linsner
JLo	Jeph Loeb
JLz	Jose Luis Garcia Lopez
JMc	Jim McWeeney
JMk	Joseph M. Monks
JMo	Jim Mooney
JMu	John J. Muth
JNs	John Smith
JOd	Joe Orlando
JOr	Jerry Ordway
JOs	John Ostrander
JOw	Jim Owsley
JOz	Juan Ortiz
JPa	Joe Paradise
JPe	Jonathan Peterson
JPh	Joe Phillips
JPi	Joe St. Pierre
JPr	Jerry Prosser
JPu	Jeff Purves
JDu	John Duesada
JRa	Jordan Raskin
JRb	James Robertson
JRi	John Ridgeway
JRj	John Romita Jr
JRo	John Romita
JRu	Joe Rubenstein
JSa	Javier Saltares
JSd	Jan Strand
JSe	Jim Steranko
JSg	Jerry Siegel
JSh	Jim Shooter
JSi	Joe Sinnott
JSk	Johnny Sikela
JSl	Jack Slemn
JSm	John Statema
JSn	James T. Sherman
JSo	Joe Staton
JSp	Jack Sparling
JSr	Jim Sherman
JSt	Jim Starlin
JTh	Jill Thompson
JTu	James Tucker
JVa	Jim Valentino
JVh	James Van Hise
JWa	John Wagner
JWi	J. H. Williams
JWp	Jason Weltrip
JWt	John Waltrip
JZa	Jorge Zaffino
JZu	Joel Zulueta
KBa	Kyle Baker
KBu	Kurt Busiek
KDw	Kieron Dwyer
KGa	Kerry Gammill
KGi	Keith Giffen
KHo	Ken Hooper
KHp	Kevin Hopgood
KJa	Klaus Janson
KJo	Kelley Jones
KJv	Kirk Javinen
KKe	Karl Kesel
KLa	Ken Landgraf
KLi	Katy Llewellyn
KMa	Kevin Maguire
KMc	Kevin McMahon
KNe	Kevin O'Neill
KDn	Kevin D'Neil
KDt	Katsuhiro Otomo
KPe	Kenneth Parrish
KPo	Keith Pollard
KPu	Kelley Puckett
KSc	Kurt Scheffenberger
KWe	Kevin West
KWi	Kent Williams
KYe	Kim Yale
LCu	Lowell Cunningham
LEl	Lee Elias
LFe	Lynda! Ferguson

LFi	Linda Fite
LHi	Laura Hitchcock
LKa	Len Kaminski
LKi	Leonard Kirk
LLa	Louis LaChance
LLe	Larry Lieber
LMc	Luke McDonnell
LMe	Linda Medley
LMo	Lou Mougin
LNa	Larry Nadolsky
LRo	Lon Roberts
LSh	Liam Sharp
LSi	Louise Simonson
LSt	Larry Stroman
LSv	LJ Silver
LSz	Len Strazewski
LWe	Len Wein
MAd	Michael Adams
MAl	Michal Allred
MBa	Mark Bagley
MBd	Mark Badger
MBe	Mike Beachum
MBi	Michael Bair
MBm	Mary Bierbaum
MBn	Mark Braun
MBo	Mike Baron
MBr	Mark Bright
MBu	Mark Buckingham
MBy	Mitch Byrd
MCa	Marcelo Campos
MCf	Mike Clift
MCl	Mike Clark
MCo	Max Collins
MCs	Mort Castle
MDo	Mike Docherty
MEl	Mark Ellis
MEr	Marc Erickson
MEv	Mark Evanier
MFh	Mike Friedrich
MFl	Michael Fleisher
MFr	Michael Jan Friedman
MGd	Mimi Gold
MGn	Mark Gruenwald
MGo	Michael Golden
MGr	Mike Grell
MHa	Mike Harris
MHe	Michael Hernandez
MHi	Michael Higgins
MHn	Mark Hansen
MHo	Matt Howarth
MHr	Mitsi Herrera
MHu	Michael Huber
MIv	Mike Iverson
MJd	Mary Jo Duffy
MKa	Mike Kaluta
MKr	Mike Kanterovitch
MLa	Michael D Lawrence
MMa	Mario D Macari
MMc	Mark McNabb
MMh	Michael McMahon
MMl	Mike Mignola
MMk	Mike McKane
MMn	Mike Manley
MMo	Mark Moretti
MMr	Matthew Morpa
MMt	Mary Mitchell
MNa	Mike Nasser
MNe	Mike Netzer
MOe	Moeblus
MOk	Mike Okamoto
MPa	Martin Pasko
MPc	Mark Pacella
MPe	Mark Pennington
MPo	Martin Powell
MPr	Mike Parobeck
MRi	Mike Richardson
MRo	Marshall Rogers
MRs	Marshall Ross
MSa	Mike Sagara
MSe	Mary Severin
MSh	Mark Shultz
MSi	Mark Silvestri
MSk	Mike Sekowsky
MSs	Mary Skrenes
MTe	Mark Texeira
MVe	Mark Verheiden
MVo	Mike Vosburg
MWa	Matt Wagner
MWb	Mike W. Barr
MWd	Mark Waid
MWh	Mark Wheatley
MWi	Mary Wilshire
MWo	Mary Wolfman
MWy	M. C. Wyman
MZe	Mike Zeck
NAd	Neal Adams
NBr	Norm Breyfogle
NCa	Nick Cardy
NCo	Nancy Collins
NDw	Norm Dwyer
NFe	Norman Felch
NGa	Neil Gaiman
NGr	Nathan Graf
NHa	Neil Hanson
NVi	Nick Vince
NVo	Neil Vokes
OBi	Otto Binder
PAn	Patty Anderson
PBr	Pat Broderick
PCa	Phil Cascoine
PCh	Paul Chadwick
PCo	Pete Constanza
PCu	Paris Cullins
PDa	Peter David
PFo	Phil Foglio
PGa	Phil Gascione
PGi	Peter Gillis
PGr	Patty Greer
PGu	Paul Gulacy
PHe	Pedro Henry
PHs	Phillip Hester
PJo	Paul Johnson
PKu	Paul Kupperberg
PLe	Paul Levitz
PMi	Petar Milligan
PMs	Pat Mills
PMu	Peter Mullins
PNe	Paul Neary
PRy	Paul Ryan
PSc	Paul Schleicher
PSm	Paul Smith
RAn	Ross Andru
RBe	Robert Bernstein
RBr	Russel Braun
RBt	Rick Burchett
RBu	Rich Buckler
RCo	Rob Conte
RFd	Ramon Frandon
RFl	Robert Fleming
RFn	Ramona Fradon
RFo	Ron Foster
RFr	Ron Franz
RGa	Ron Garney
RHe	Russ Heath
RHo	Rick Hoberg
RHo	Rick Hoberg
RHw	Richard Howell
RKa	Robert Kanigher
RKy	Raphael Kayanan
RLd	Rob Liefeld
RLe	Rick Leonardi
RLi	Ron Lim
RLo	RJM Lofficer
RLv	Rick Levins
RMa	Ralph Macchio
RMc	Roger McKenzie
RMl	Rick McCollum
RMn	Roland Mann
RMo	Rags Morales
RMs	Raymond Marais
RMz	Ron Marz
RPa	Rich Parker
RPi	Richard Pini
RRa	Ron Randall
RRs	Rod Ramos

PHOTO: AL ORTEGA

Marc Hempel

Denys Cowan

RSl	Roger Slifer
RSt	Roger Stern
RTa	Romeo Tanghal
RTh	Roy Thomas
RVe	Rick Veitch
RWa	Ron Wagner
RWh	Rod Whigman
RWi	Ron Wilson
SAm	Sal Amendola
SAp	Shea Anton Pensa
SAr	Sergio Aragones
SBi	Simon Bisley
SBk	Stan Berkowitz
SBt	Steve Butler
SBu	Sal Buscema
SBy	Sarah E. Byam
SCa	Steven Carr
SCp	Steve Capr
SCs	Sandy Carruthers
SDe	Stephen DeStefano
SDi	Steve Ditko
SDn	Steve Dillon
SEd	Scott Edelman
SEn	Steve Englehart
SEp	Steve Epting
SEr	Steve Erwin
SGa	Steve Gan
SGe	Steve Gerber
SGg	Steve Geiger
SGl	Scott Gimple
SGn	Sam Grainger
SGo	Steve Goupil
SGr	Steven Grant
SHa	Sam Hamm
SHb	S Clarke Hawbaker
SHu	Steve Hughes
SIm	Stuart Immonen
SJa	Scott Jackson
SJo	Steve Jones
SKi	Sam Kieth
SKw	Sam Kweskin
SLa	Steve Lavaloha
SLe	Stan Lee
SLi	Steve Lightle
SLo	Scott Lobdell
SMc	Sean McLaughlin
SMd	Scott McDaniel
SMi	Steve Miller
SMo	Shelly Moldoff
SMs	Shawn McManus
SMu	Scott Muiter
SPe	Scott Pentzer
SPh	Sean Philips
SRu	Steve Rude
SSh	Syd Shores
SSi	Steve Slivestri
SSk	Steve Skeatas
SSt	Spike Steffenhagen
STi	Sam Timmons
SVe	Sal Velluto
SWh	Steve White
SWo	Stan Woch
TAl	Turner Alan
TAr	Tom Artis
TAu	Terry Austin
TBe	Terry Beatty
TBm	Tom Bierbaum
TBr	Tom Brevoort
TCa	Tony Caputo
TCo	Terry Collins
TDe	Tom DeFalco
TDo	Terry Dodson
TDz	Tony Dezuniga
TEe	Trevor Von Eeden
TEl	Tim Eldred
TGg	Tom Grindberg
TGr	Tom Grummett
TIs	Tony Isabella
TKa	Terry Kavanagh
TKl	Todd Klein
TLo	Todd Loren
TLu	Tom Luth
TLy	Tom Lyle
TMa	Tom Mandrake
TMc	Todd McFarlane
TMl	Tom Milgrom
TMk	Ted McKeever
TMo	Tom Morgan
TPe	Tom Peter
TRa	Tom Rainey
TRi	Tom Richmond
TRo	Trina Roberts
TSa	Tim Sale
TSh	Terry Shoemaker
TSk	Tom Skulan
TSm	Todd Smith
TSu	Tom Sutton
TTe	Ty Templeton
TTi	Terry Tidwell
TTr	Timothy Truman
TVe	Tom Veitch
TVi	Tim Vigil
VAr	Vince Argondezzi
VGi	Vince Giarrano
VMu	Vince Musacchia
VSe	Val Semeiks
WBo	Wayne Boring
WEi	Will Eisner
WJa	Will Jacobs
WKe	Walt Kelly
WLo	William Messner Loebs
WMo	Win Mortimer
WMu	Warren Murphy
WMy	Will Murray
WPi	Wendy Pini
WPo	Whitce Portacio
WRo	Werner Roth
WSi	Walt Simonson
WSm	William Simpson
WWo	Wally Wood
YYa	Yoshikazu Yasuhiko

PHOTO: AL ORTEGA

Joe Quesada

REFERENCES

1	First Appearance of
anniv	Anniversary Issue
B	Begins Stories with
cvr	Cover
D	Death/Destruction of
GN	Graphic Novel
HC	Hardcover
I	Introduction of
IR	Identity Revealed
J.	Joins
L	Last Story with
D	Origin of
p	part #
PF	Prestige Format
D	Duits
R	Return of
SC	Softcover
sz	size
TPB	Trade Paperback
v	Versus
w/	With
w/o	Without

THE WIZARD PRICE GUIDE

A-1

MARVEL

1-3 5 95

A.B.C. WARRIORS

FLEETWAY/QUALITY

1 1 95
2 DGb PMs Cybernetic Seven 1 95
3 LSv PMs Mars Cowboys 1 95
4 MMh PMs A B C Death 1 95
5 PMs Robot Rampage 1 95
6-8 1 95

THE BLACK HOLE MISSION

TPB SBI 18 95

THE ABYSS

DARK HORSE

1-2 Movie Adaption 2 50

ACK THE BARBARIAN

INNOVATION

1 MMa MMa computer art 2.25

ACTION COMICS

DC COMICS

248 Con Gorilla 80.00
249 80.00
250 Tommy Tomorrow 80.00
251 L Tommy Tomorrow 80.00
252 1&D Super Girl 575.00
253 Supergirl 125.00
254 I Bizarro 135.00
255 1 Bizarro Lois 85.00
256-260 60.00
261 1 Streaky the super-cat 55.00
262 Supergirl 40.00
263 Bizarro World .65.00
264-266 40.00
267 1 Legion .265.00
268-269 40.00
270 Batman 42.00
271 38.00
272-275 38.00
276 MWi WBo Legion 100.00
277-282 38.00
283 50.00
284 Mon-El 48.00
285 Super Girl 48.00
286 25.00
287 MWi CSw Legion 25.00
288 Mon-El 25.00
289 JSi JMo Legion 25.00
290 Legion,Phantom girl 25.00
291 D Bootsie,Tigey 18.00
292 Comet the superhorse 18.00
293 D Comet 35.00
294-296 16.00
297-299 Mon-El 16.00
300 30.00
301-304 12.00
305 D Supergirl 12.00
306 11.00
307 Saturn Girl 11.00
308 11.00
309 Legion, Batman 16.00
310-313 10.00
314 Justice League 11.00
315-328 10.00
329-333 10.00
334 15.00
335-339 6.00
340 1 Parasite 6.50
341-346 5.00
347-356 4.50
357-359 4.50
360 MWe CSw Giant-Size, Supergirl 8.00
361-364 4.00
365 MWe CSw Legion 4.00
366-372 4.00
373 MWe CSw Giant-Size, Supergirl 5.00
374-376 3.00
377-378 3.00
379 3.00
380-382 3.00
383 3.00
384 CSw JSh Daxamites 2.00
385 CSw EBr Superman immortal 2.00
386 CSw EBr old Heroes 2.00
387 CSw EBr ancient Superman 2.00
388-399 2.00
400 5.00
401-410 2.00
411 CBa CSw D Eclipso 6.00
412-418 2.00
419 CBa CSw 1 Human Target 4.00
420 2.00
421 3.00
422 CBa CSw H Target 2.00
424 3.00
425 NAd Atom 4.00
426 3.00
427-430 2.00
431 3.00
432-433 2.00
434 3.00
435 2.00
436 3.00
437 5.00
438-439 2.00
440 MGr Green Arrow 6.00
441 5.00
442 2.00
443 Giant-Size 4.00
444-446 3.00
447-450 2.00
451-452 3.00
453-454 2.00
455-456 3.00
459-474 2.00
475-479 2.00
480-485 2.00
486 2.00
487 D Atom 3.00
488-499 2.00
500 MPa CSw Legion, Superman s life story 2.00
501 2.00
502-512 2.00
513-516 2.00
517 Aquaman 2.00
518-520 2.00
521 1 Vixen 3.00
522-526 2.00
527 1 Lord Satanis 3.00
528-530 2.00
531 Frankenstein 2.00
532 CSw MWo H I V E 2.00
533 2.00
534 CSw MWo Lord Satanis 2.50
535 JDs MWo Omega Men 2.00
536 JDs MWo Omega Men 2.00
537 2.00
538 INo MWb Jackhammer 2.00
539 2.00
540 GKa MWo Lord Satanis 2.50
541 GKa MWo Superman v Superman 2.00
542 CSw MWo Supermen 2.00
543-545 2.00
546 GKa MWo JLA,T Titans 2.00
547-549 2.00
550 EBr BRo the Exploder 2.00
551 GKa MWo H I V E 2.00
552 Animal Man 12.00
553 Animal Man 10.00
554 2.00
555 CSw PKu Supergirl 2.00
556 CSw MWo Batman 2.00
557 CSw PKu Terra Man 2.00
558-564 2.00
565 Batman 2.00
566-582 2.00
583 CSw AMo last Superman story 10.00
584 JBy JBy New Titans 3.00
585-589 JBy JBy 2.00
590 JBy JBy Metal Men 2.00
591 JBy JBy Legion 2.00
592 JBy JBy Big Barda 2.00
593 JBy JBy 2.00
594 JBy JBy Booster Gold 2.00
595 JBy JBy 2.00
596 JBy JBy Spectre MIllennium 2.00
597 JBy JBy Lana Lang 2.00
598 JBy JBy 1 Checkmate 4.00
599 JBy JBy Metal Men 2.00
600 JBy GPe 50th Annv 7.00
601 weekly begins 1.75
602 GreenLantern,Blackhawk, Wild Dog,Deadman 1.75
603 GreenLantern,Blackhawk, Wild Dog,Deadman 1.75
604 GreenLantern,Blackhawk, Wild Dog,Deadman 1.75
605 GreenLantern,Blackhawk, Wild Dog,Deadman 1.75
606 GreenLantern,Blackhawk, Wild Dog,Deadman 1.75
607 GreenLantern,Blackhawk, Wild Dog,Deadman 1.75
608 GreenLantern,Blackhawk, Wild Dog,Deadman 1.75
609 Black Canary,Wild Dog, Deadman,GreenLantern 1.75
610 Phantom Stranger, Black Canary,G Lantern 1.75
611 Catwoman, Deadman, Black Canary,G Lantern 1.75
612 Catwoman, Deadman, Black Canary,G Lantern 1.75
613 Nightwing,Catwoman, B Canary,G Lantern 1.75
614 1.75
615 Nightwing,Wild Dog, B Canary G Lantern 1.75
616 Nightwing,Wild Dog, B Canary,G Lantern 1.75
617 1.75
618 Nightwing,Deadman, Speedy,Wild Dog 1.75
619 1.75
620 Deadman,Wild Dog, G Lantern,Secret Six 1.75
621 Blackhawk,Wild Dog, Deadman,Secret Six 1.75
622 Starman G Lantern, Phantom Stranger 1.75
623 Shazam,G Lantern, Phantom Stranger 1.75
624 Shazam,Deadman, G Lantern,B Canary 1.75
625 Shazam,Deadman, G Lantern,B Canary 1.75
626 Shazam,Deadman, G Lantern,B Canary 1.75
627 Nightwing G Lantern, B Canary,Secret Six 1.75
628 Nightwing,G Lantern, B Canary,Secret Six 1.75
629 Nightwing G Lantern, B Canary Secret Six 1.75
630 Nightwing G Lantern, B Canary Secret Six 1.75
631 Nightwing,G Lantern, Phantom Stranger 1.75
632 Nightwing,Blackhawk, Phantom Stranger 1.75
633 Blackhawk,G Lantern, Phantom Stranger 1.75
634 Nightwing,Speedy, Phantom Stranger 1.75
635 Black Canary, G Lantern,Blackhawk 1.75
636 Demon,Phantom Lady, Wild Dog,Speedy 1.75
637 Demon,Phantom Lady, Wild Dog,Hero Hotline 1.75
638 Demon,Phantom Lady, Wild Dog,Hero Hotline 1.75
639 Demon,Phantom Lady, Wild Dog,Hero Hotline 1.75
640 Demon Speedy, Wild Dog,Hero Hotline 1.75
641 Human Target, Phantom Stranger 1.75
642 Deadman Nightwing, Green Lantern 1.75
643 return to monthly GPe GPe Morgan Edge 2.00
644 GPe RSt vs Matrix 1.75
645 GPe RSt 1 Maxima 3.00
646 KGi KGi Eradicator 1.75
647 GPe RSt Brainiac trilogy 1.75
648 GPe RSt Mentallo p2 1.75
649 GPe RSt Brainiac,p3 1.75
650 GPe RSt Draaga 2.25
651 GPe RSt vs Maxima, Krypton Man p3 1.75
652 GPe RSt vs Eradicator, Krypton Man p6 1.75
653 GPe RSt KryptoniteRing 1.75
654 BMc RSt DarkKnight,DarkCity p3 2.00
655 2.00
656 BMc RSt SoulSearchp1 1.75
657 KGa RSt the Toyman 1.75
658 CSw WLo Sinbad p3 1.75
659 BMc RSt Krimson Kryptonite p3 1.75
660 Lex Luthor fakes his death 5.00
661 BMc RSt Plastic Man 1.75
662 BMc RSt Clark reveals his identity to Lois 3.00
663 BMc RSt Time&Timep2 1.50
664 BMc RSt dinosaurs,p5 1.50
665 TGr RSt Baron Sunday 1.50
666 EHa JHu Red Glass p3 1.50
667 JDr RSt giant size, Sun of Krypton p4 1.75
668-670 1.50
671-672 1.75
673 BMc RSt 1 Hellgrammite 1.75
674 1.75
675 BMc RSt Panic p4,JLA 2.00
676 1.75
677 JGu RSt vs Supergirl 1.75
678 JGu RSt Lex Luthor II revealed to be Lex Luthor I 1.75
679 JGu RSt D Shellshock 1.25
680-683 1.25
684 5.75
685 2.75
686 1.25
ANNUAL 1 AAd JBy Batman 7.00
ANNUAL 2 2.50
ANNUAL 3 2.00
ANNUAL 4 2.60

ADAM STRANGE

DC COMICS

1 AKu RBr D Adam Strange 4.25
2 AKu RBr Return to Earth 4.00
3 AKu RBr Adams son born 4.00

ADOLESCENT RADIOACTIVE BLACKBELT HAMSTERS

ECLIPSE

1 2.50
1A 2nd print 2.50
2-9 1.75

3-D SERIES

1-4 1.75

ADVANCED D & D

DC COMICS

1 JDu MFI The Gathering 5.50
2 JDu MFI Bounty Seekers 4.00
3 JDu MFI Selune's Story 4.00
4 JDu MFI Sorcerers Moon 3.25
5 JDu MFI Spirit of Myrrth 3.25
6 JDu MFI Myrrth p2 3.25
7 JDu MFI Myrrth p3 2.75
8 JDu MFI Myrrth p4 2.75
9 JDu JGr Timoths Travels 2.75
10 JDu JGr Travels p2 2.75
11 JDu JGr Travels p3 2.75
12 JDu JGr Travels p4 2.75
13 JDu DMi Spell Games p1 2.75
14 JDu DMi Spell Games p2 2.50
15 JDu DMi Spell Games p3 2.50
16 JDu DMi Spell Games p4 2.25
17 JDu DMi Dstus Legacy 2.25
18 JDu DMi Legacy p2 2.25
19 JDu DMi Phases of the Moon p1 2.25
20 JDu DMi Phases p2 2.25

21 JDu DMi Phases p3 2.25
22 JDu DMi Phases p4 2.25
23 TMa DMi Lawyers 2.25
24 JDu DMi Scavengers p1 2.25
25 JDu DMi Scavengers p2 2.25
26 JDu DMi Scavengers p3 2.00
27 JDu DMi Rancor's Revenge 2.00
28 JDu DMi Suspicion 2.00
29 JDu DMi Dead of Night 2.00
30 JDu DMi Burning Quest 2.00
31 TMa DMi Pillar of Gold 2.00
32 TMa DMi Broken Pillars 2.00
33 JDu DMi The Bet 2.00
34 JDu DMi Rites & Wrongs 2.00
35 JDu DMi R & W p2 1.75
ANNUAL 1 JDu DMi Players 3.95

ADVENTURE COMICS

DC COMICS

247 1&O Legion 2,200.00
248-252 90.00
253 110.00
254-255 90.00
256 O Green Arrow 325.00
257-259 80.00
260 1&O Aquaman 325.00
261 58.00
262 1&O Speedy 58.00
263-266 58.00
267 Legion 520.00
268 58.00
269 1&O Aqualad 110.00
270 58.00
271 125.00
272-274 37.00
275 Batman 75.00
276-281 40.00
282 O Legion 90.00
283 1 Phantom Zone 55.00
284 37.00
285 1 Bizarro World 65.00
286 1 Mxyzptlk,Bizarro 52.00
287-289 37.00
290 1&O Sunboy 95.00
291-292 30.00
293 57.00
294 Marilyn Monroe 57.00
295-298 30.00
299 32.00
300 Legion Begins 270.00
301 1&O Bouncing Boy 80.00
302 O Pondo-Man 47.00
303 1 Matter Eater Lad 47.00
304-305 Olssolvo Lad 47.00
306 38.00
307 1 Element Lad 38.00
308 1 Lighting Lass 38.00
309-310 38.00
311-315 28.00
316 O Legion 28.00
317-320 28.00
321 1 Time Trapper 20.00
322-323 18.00
324 JFo EHa 1 Heroes of Lallor 18.00
325 JFo EHa O Luthor 18.00
326 JFo JSi females rule 18.00
327 JFo EHa 1&O Lone Wolf 18.00
328 JMo JSi Command Kid 18.00
329 JMo JSi Bizarro LOSH 18.00
330 JMo JSi 1 Dynamoboy 18.00
331 JMo JSi D Lightninglad 15.00
332 JFo EHa O Ultra boy 15.00
333 JFo JSi civil war 15.00
334 JFo EHa unknown boy 15.00
335 JFo EHa Starfinger 15.00
336 JFo EHa Startinger 15.00
337 JFo EHa Brainiac 5 elected leader of LOSH 15.00
338 JFo JSi Time Trapper 15.00
339 JFo EHa Heroes/Lallor 15.00
340 CSw JSi 1 Computo 15.00
341 CSw EHa vs Computo 12.00
342 CSw EHa 1 Color Kid 10.00
343 CSw EHa super-pets 10.00
344 CSw EHa Weight wizard 10.00
345 CSw EHa D W Wizard 10.00
346 JSh JSh 1 Karate Kid, 1 Ferro lad,1 Projecta 11.00
347 CSw JSh O Nemesis 10.00
348 GPa JSh O Sun Boy,1 Or Zaxton Regulus 11.00
349 CSw JSh 1 Universo 11.00
350 CSw EBr 1 White Witch,1 R.J Brande,1 Prince Evillo, O Superboy,O Supergirl 10.00
351 CSw EBr Super-pets 10.00
352 CSw JSh 1 Sun-Eater 1 Mano, 1 Persuader,1 Tharok 1 Validus, 1 Emerald Empress 8.00
353 CSw JSh D Ferro Lad, D Sun-Eater 13.00
354 CSw JSh adult Legion 9.00
355 CSW JSh 30th century Lex Luthor & Mr Mxyzptlk 9.00
356 CSw EBr baby Legion 9.00
357 CSw JSh 1 Controllers, Ferro Lad's ghost 9.00
358 GPa JSh 1&D Hunter 9.00
359 CSw JSh Universo 9.00
360 CSw JSh Universo thwarted 9.00
361 JMo JSh 1 Dominators 7.00
362 PCo JSh 1 Dr Mantis Morlo 7.00
363 PCo JSh vs Morlo 7.00
364 PCo JSh O Legion of Super-Pets,J Comet 7.00
365 CSw JSh 1 Shadow Lass 8.00
366 CSw JSh J Shadow Lass 7.00
367 CSw JSh 1 The Dark Circle, 1 Sensei 7.00
368 CSw JSh girls vs boys 7.00
369 CSw JSh 1 Mordru 7.00
370 CSw JSh Mordru 7.00
371 CSw JSh 1 Chemical King 8.00
372 CSw JSh J Chemical King 7.00
373 WMo JSh 1 Tornado Twins 6.00
374 WMo JSh Taurus Gang 6.00
375 WMo JSh 1 Quantum Queen 7.00
376 WMo JSh King Antros 5.00
377 WMo JSh 1 Modulus 5.00
378 WMo JSh Fatal Five 5.00
379 WMo JSh Seerons 5.00
380 WMo JSh Super-pets 5.00
381-383 4.00
384-389 3.00
390 6.50
391-398 3.00
399 Black Canary 3.00
400 3.00
401-402 2.50
403 6.00
404-410 2.00
411 2.50
412 Animal Man 7.00
413 Hawkman 2.00
414 5.00
415 Animal Man 3.00
416 3.00
417-419 2.00
420-421 Animal Man 4.50
422-427 2.00
428-429 Black Orchid 2.00
430-439 1.50
440 Spector 1.50
441-452 Aquaman 1.50
453-460 1.50
461 Batman 6.00
462 Batman 6.00
463-465 Batman 1.50
467-503 1.50

ADVENTURE INTO FEAR

MARVEL

previously Fear

10 B Man-Thing 6.00
11-12 3.00
13-18 2.00
19 1 Howard the Duck, L Man-Thing 10.00
20 B Morbius 35.00
21 Morbius, Caretaker 13.00
22 Morbius, Cat-Demons 13.00
23 Morbius 12.00
24 Morbius, Blade 12.00
25 Morbius 12.00
26 Morbius, Caretakers 12.00
27 Morbius, Nightkill 12.00
28 Morbius 12.00
29 Morbius, Helleyes 12.00
30 Morbius 12.00
31 L Morbius 12.00

ADVENTURES

AIRCEL

0 2.50
1 5.00
1A cover variant 9.00
1B 2nd print 3.00
2-9 2.00

BOOK II

0-9 1.95

BOOK III

1A RLi 3.00
1B-6 2.50

ADVENTURES OF BARON MUNCHAUSEN

NOW

1-4 Movie Adaption 1.75

ADVENTURES OF CAPTAIN AMERICA

MARVEL

1 FNi KMa PF,O Captain America 4.95
2 FNi KMa 1 Death Squad, D Captain America, PF 4.95
3 FNi KMa D Death Squad O Captain America PF 4.95
4 FNi KMa vs Red Skull, O Captain America, PF 4.95

ADV. OF KUNG FU PIG,NINJA FLOUNDER & 4-D MONKEY

JAOEMAN

1-10 1.95

ADVENTURES OF LUTHER ARKWRIGHT

DARK HORSE

1-9 2.50

ADVENTURES OF THE OUTSIDERS

DC COMICS

previously Batman & The Outsiders

33-46 1.25

ADVENTURES OF SUPERBOY

DC COMICS

1 1.50
2 1.25
3-15 1.00
16-22 1.25

SPECIAL

1 CSw SBk Superboy revealed to exist only in Ma Kent's stories 1.75

ADVENTURES OF SUPERMAN

DC COMICS

previously Superman

424 JOr MWo new Superman 2.00
425-434 1.50
435 JOr MWo vs Charger 1.50
436 JOr JBy Millennium 1.50
437 JOr JBy Millennium, O Combattor 1.50
438-442 1.50
443 JSm JOr Tehra 1.50
444-445 1.50
446 JOr JOr Gang Buster 1.50
447 1.50
448 JOr JOr Invasion 1.50
449 JOr JOr Invasion 1.50
450 JOr JOr Invasion 1.50
451 JOr JOr space exile 1.50
452 DJu DJu Word Bringer 1.50
453 JOr JOr Phantom Zone 1.50
454 JOr JOr 1 new Mongul 2.00
455 DJu JOr 1 Eradicator, Kryptonian Cleric 2.00
456 DJu JOr Darkseid 1.50
457 1.50
458 JOr GPe 1 Elastic Lad 2.00

Adventures of Superman #497
© 1992 DC Comics

459 DJu GPe O Fortress of Solitude 1.50
460 DJu DJu vs Eradicator 1.50
461 DJu DJu flashbacks 1.50
462 RSt DJu Homeless 1.50
463 DJu DJu Superman/Flash Race 2.75
464 DJu DJu vs Lobo, Kryptonian Man p 2 5.00
465 DJu DJu vd Draaga, Kryptonran Man p 4 1.75
466 DJu DJu Fantastic Four 1.75
467 DJu DJu Dark Knightp2 1.75
468 1.50
469 DJu DJu Psi-Phon 1.50
470 DJu DJu D Jerry White 1.50
471 CSw WLo Sinbad p2 1.50
472 DJu DJu Starman, Krymson Kryptonite p2 1.75
473 DJu DJu Green Lantern 1.50
474 DJu DJu DWI story 1.50
475-476 1.50
477 DJu DJu L O S H , Time &Time Again p4 1.50
478 DJu DJu L O S H , Time & Time Againp7 1.50
479 EHa JHu Red Glass p2 1.50
480 CDw JOr double size, Sun of Krypton p3 1.50
481-483 1.50
484 TGr JOr Blackout p1 1.25
485 TGr JOr Blackout p5 1.25
486 TGr JOr Purge 1.25
487 TGr JOr Agent Liberty 1.25
488 TGr JOr 1.50
489 TGr JOr Deathstroke, Agent Liberty,W Woman 1.25
490 TGr JDr Sons of Liberty 1.25
491 TGr JDr Cerberus,Mentallo 1.25
492 PKr JOr Pursuit of Liberty p2, A Liberty,D Sons of Liberty 1.25
493-496 1.25
497 6.75

498 ... 4 00
499 ... 1 25
ANNUAL 1 ... 2 50
ANNUAL 2 JBy/DJu,CSw Lobo, LEGIDN ... 5 00
ANNUAL 3 Arm 2001 ... 2 00
ANNUAL 4 ... 2 50

ADVENTURES OF THE THING

MARVEL

1 reprints Marvel 2-in-1 #8 ... 3 00
2 reprints Marvel 2-in-1 #80 ... 2 00
3 rep ... 1 50
4 reprints Marvel 2-in-1 #77 ... 1 50

ADVENTURES ON THE PLANET OF THE APES

MARVEL

1 GTu ... 2 00
2 GTu... ... 1 75
3-6 ... 1.75
7-11 ... 1.75

AGENT LIBERTY

DC COMICS

1 DAb DJu D Agent Liberty ... 2 00

AIRBOY

ECLIPSE

1 ... 3 00
2 1 Marisa, Skywolf ... 3 00
3 The Heap ... 3 00
4 ... 3 00
5 R Valkyrie ... 3 00
6-9 ... 3 00
10 ... 1 75
11 D Birdie ... 1.75
12-27 ... 1 75
28 The Heap ... 1 75
29-40 ... 1 75
41 Valkyrie ... 1.75
42-49 ... 1 75
50 Dbl Size ... 5 00

AIRBOY MEETS THE PROWLER

1 ... 1 95

AIRBOY VS THE AIR MAIDENS

1 ... 1.95

MR. MONSTER SPECIAL

1 ... 1.75

AKIRA

EPIC

1 KDt KDt ... 22 00
2 KDt KDt ... 13 00
3-5 KDt KDt ... 10.00
6-7 KDt KDt ... 7 50
8-9 KDt KDt ... 7 25
10 KDt KDt ... 7 00
11-14 KDt KDt ... 6 50
15-17 KDt KDt ... 6 00
18-24 KDt KDt ... 5.50
25-27 KDt KDt ... 4 75
28-35 KDt KDt ... 4 50
36 KDt KDt ... 4 50
37 ... 3 95

TRADE PAPERBACKS

1 reprints issues #1-3 ... 13 95
2 reprints issues #4-6 ... 13 95
3 reprints issues #7-9 ... 13 95
4 reprints issues #10-12 ... 14 95
5 reprints issues #13-15 ... 14 95
6 reprints issues #16-18 ... 14 95
7 reprints issues #19-21 ... 16 95

ALBEDO

THOUGHTS & IMAGE

0 yellow,50 copies ... 150 00
0A white,450 copies ... 100 00
0B blue,500 copies ... 50 00
0C blue(2nd)1000 copies ... 40 00
0D 3rd print ... 5 00
0E 4th print ... 3 00
1 1 Usagi Yojimbo, red ... 75 00
1A 2nd print, bright red ... 75 00
2 ... 50 00
3 ... 10 00
4 ... 12 00
5-6 ... 9 00
7-14 ... 3 00

ALF

MARVEL

1 Photo cover ... 2 50
2 ... 1 50
3 ... 1 25
4-49 ... 1 00
50 ... 1 75
ANNUAL 1 Evolutionary war ... 3 50
ANNUAL 2-3 ... 2 00
HOLIDAY SPECIAL 1-2 ... 2 25
SPRING SPECIAL 1 ... 2 00

ALIEN 3

DARK HORSE

1-3 ... 2 50

ALIEN FIRE

KITCHEN SINK

1-3 ... 2 75

ALIEN LEGION

MARVEL

1-2 ... 3 50
3-6 ... 3 00
7-20 ... 2 00

2ND SERIES

1-2 ... 2 50
3-18 ... 2 00

GRIMROD

GN ... 5 95

ON THE EDGE

1-4 ... 4 95

SLAUGHTERWORLD

TPB rep #1,#7-11 ... 9 95

ALIEN NATION

ADVENTURE

A BREED APART

1 ... 3 00
2 ... 2 75
3-4 ... 2 50

THE FIRST COMERS

1-4 ... 2 50

THE LOST EPISODE

1 ... 4 95

THE PUBLIC ENEMY

1 SCs LCu ... 2 50
2 SCs LCu ... 2 50
3 SCs LCu Kleezantsun ... 2 50
4 SCs LCu show cancelled ... 2.50

THE SKIN TRADE

1 ... 2 75
2-4 ... 2 50

SPARTANS

1 ... 3 50
2-4 ... 2.50

ALIEN NATION

DC COMICS

1 Movie Adaption ... 3 00

ALIEN WORLDS

PACIFIC

1-7 ... 3 00

ECLIPSE

8-9 ... 3 00

3-D

1 1st Art Adams ... 7 00

ALIENS

DARK HORSE

1 ... 30 00
1A 2nd print ... 4 75
1B 3rd print ... 2 75
1C 4th print ... 2 50
2 ... 22 00
2A 2nd print ... 3 25
2B 3rd print ... 3 00
3 ... 12 00
3A 2nd print ... 2 75
4 ... 9 00
5 ... 7 00
6 ... 6 00

2ND SERIES

1 DBe MVe ... 10 00
2 DBe MVe ... 6 00
3 DBe MVe ... 5 00
4 DBe MVe Ripley app ... 4 75
HC (2500) ... 79 95

THE COMPLEAT ALIENS

HC (1000) rep DHP,Aliens, Aliens 2nd Earth War ... 99 95

EARTH WAR

1 SKi MVe ... 9 00
1A 2nd print ... 2 50
2 SKi MVe ... 8 00
3-4 SKi MVe ... 6 00
HC signed & numbered ... 59 95

GENOCIDE

1 JAr DWi/MRi alien civil war ... 3 75
2 JAr DWi/MRi ... 3 25
3 JAr DWi/MRi ... 3 00
4 JAr DWi/MRi ... 3 00
SC ... 13 95

HIVE

1 KJo JPr synthetic alien ... 4 00
2 KJo JPr ... 3 25
3 KJo JPr inside hive ... 3 00
4 KJo JPr D Everyone ... 2 75

NEWT'S TALE

1-2 ... 4 95

TRIBES

1-4 ... 2 50
HC ... 24 95

ALIENS VS PREDATOR

DARK HORSE

0 Reprint-DHP #34-36 ... 15 00
1 PNo RSt ... 11 00
1A 2nd print ... 2 50
2 PNo RSt ... 7 00
3 PNo RSt ... 6 00
4 CWa RSt ... 5 00
SC reprints, new art pages ... 19 95

ALL STAR

DC COMICS

58 ... 2 25
59 ... 2 00
60-68 ... 1 75
69-70 ... 2 25
71-74 ... 1 75

ALL-STAR ARCHIVES

1 rep Golden Age "All Star Comics" #3-6, deluxe hardcover ... 49 95

ALL STAR SQUADRON

DC COMICS

1 ... 1 50
2-24 ... 1 00
25 1 Infinity Inc ... 2.00
26-46 ... 1 00
47 TMc O Dr Fate ... 3 50
48-49 ... 1.00
50 ... 2 50
51-56 Crisis ... 1 50
57-67 ... 1.00
ANNUAL 1 ... 2.00
ANNUAL 2 ... 3.00
ANNUAL 3 ... 2.00

ALPHA FLIGHT

MARVEL

1 JBy JBy 1 Marrina,1 Puck, 1 Diamond Lil(cameo),D Alpha Flight,1 Wildchild (cameo) ... 5 00
2 JBy JBy 1 Master ... 3 50
3 JBy JBy Sub-Mariner,D Master, D Guardian,Invisible Woman ... 3 00
4 JBy JBy Sub-Mariner,D Marrina 3 00
5 JBy JBy D Shaman,1 Liz Twoyoungman (as a child) ... 3 00
6 JBy JBy D Shaman,Dr Strange 3 00
7 JBy JBy 1 Smart Alec,1 Deadly Earnest, D Snowbird ... 3 00
8 JBy JBy 1 Nemesis,D Deadly Earnest, D Snowbird ... 2 25
9 JBy JBy Super Skrull,D Aurora 2 25
10 JBy JBy Super Skrull,D N Star 2 25
11 JBy JBy 1 Omega Flight,1 Roger Bochs,1 Diamond Lil (in full), 1 Wildchild(in full),1 Flashback 3 00
12 JBy JBy D Guardian,dbl sz ... 3 50
13 JBy JBy Wolverine ... 6 00
14 JBy JBy Sub-Mariner,1 Liz Twoyoungman (as an adult) ... 2 00
15 JBy JBy Sub-Mariner,Master 2 00
16 JBy JBy Sub-Mariner,Master, 1 Madison Jeffries ... 2 00
17 JBy JBy Wolverine ... 6 00
18 JBy JBy ... 2 25
19 JBy JBy 1 Liz Twoyoungman as Talisman ... 3 00
20 JBy JBy 1 Gilded Lady ... 2 25
21 JBy JBy D Gilded Lady ... 2 25
22 JBy JBy 1 Pink Pearl ... 2 25
23 JBy JBy D Sasquatch,1 Caliber 3 00
24-26 JBy JBy ... 2 25
27 JBy JBy vs Omega Flight ... 2 25
28 JBy JBy Hulk ... 2 25
29 MMi BMo Hulk ... 2 25
30 MMi BMo 1 Scramble, R Deadly Ernest ... 3 00
31 ... 2 25
32 1 Heather Hudson as Vindicator II ... 3 00
33 X-Men 1 Lady Deathstrike ... 4 50
34 SBu BMo Wolverine,Alturna, Lady Deathstrike ... 5 50
35 ... 3 00
36 DRo BMo Avengers,Dr Strange, 1 Pestilence ... 3 00
37 ... 3 00
38 DRo BMo Sub-Mariner ... 3 00
39 Avengers ... 3 00
40 M Namor & Marrina ... 3 50
41 DRo BMo 1 Purple Girl ... 3 50
42 ... 3 00
43 DRo BMo Sentinels Mesmero 3 00
44 D Snowbird ... 3 50
45 JBr BMo R Sasquatch ... 3 50
46 ... 3 00
47 CBr BMo Vindicator's Parents 3 00
48 TSh BMo 1 William Knaps, Scramble becomes Omega ... 3 00
49 JBr BMo D Omega,D Roger Bochs ... 3 50
50 Jbr BMo Northstar revealed to be a half-elf, dbl sz ... 2 50
51 JLe ... 11 00
52 JBr BMo D Bedlam,Wolverine 4 00

53 Wolverine 4 00
54 HHa 8Mo O Goblyn 2 50
55-56 2 50
57 JLe BMo 1 Dream Queen 2 50
58 JLe BMo vs Dream Queen 2 50
59 JLe BMo R Puck, 1 Jade Dragon 2 50
60 JLe 8Mo Jade Dragon,Puck 2 50
61 JLe BMo Alpha Flight loses government sponsoring 2 50
62 JLe BMo R Purple Man 2 50
63 HHa JHu computer virus infects Box 2 50
64 JLe BMo 1 China Force (cameo), Great Beasts 2 50
65 HHa BMo Vindicator v Box 2 50
66 HHa BMo 1 China Force (full) 2 50
67 Wraith of the Dream Queen p1 2 50
68 p2 2 50
69 JCm JHu p3,vs China Force 2 50
70 JCm JHu p4 Nightmare 2 50
71 JCm JHu 1 Llan the Sorcerer 2 75
72 GTa JHu vs Llan 2 50
73 JCm JHu alternate Earth 2 50
74 JCm JHu vs alternate Spider-Man, Avengers X-Men 2 50
75 3 00
76 Gamma Fl vs Llan 2 00
77 2 25
76 2 00
79 JCm BMo Acts of Vengeance, Nekra Llan,Nemesis,Scorpion 2 00
80 JCm BMo Acts of Vengeance, Nekra,Llan,Nemesis,Scorpion 2 00
81 JCm BMo Duest for Northstar 2 00
82 JCm BMo Quest p2,Asgard 2 00
83-84 2 00
85 Llan vs Canada's military 2 00
86 MBa BMo Dr Strange v Llan 2 00
87 MBi FNi Building Blocks p1, Wolverine vs Wild Child 5 50
88 MBi FNi p2, R Guardian, Wolverine, Forge 6 00
89 MBi FNi p3, Wolverine 4 75
90 MBi FNi p4, Wolverine, Gamma Flight, Dr Doom 4 75
91 MBi FNi vs Dr. Doom 2 00
92 ORd FNi Fantastic Four 2 00
93 MBi FNi FF, Headlock 2 00
94 MBi FNi FF, Headlock 2 00
95 MBi FNi breast cancer story 2 00
96 MAd FNi O Master 2 00
97 MBi FNi Final Option p1, Nova Her 2 00
98 MBi FNi p2 2 00
99 MBi FNi p3,Avengers and Alpha Flight vs Galactus 2 00
100 MBi FNi p4,vs Galactus 2 50
101 2 00
102 MBi FNi 1 Wild Child as Weapon Omega,USAgent 3 00
103 2 00
104 Box's bachelor party 2 00
105 2 00
106 MPc SLo Northstar reveals that he's gay AIDS story 1 Major Maple Leaf 15 00
106A 2nd print 1 75
107 World Tour p1,X-Factor 2 25
108 p2,Soviet Super Soldiers 2 25
109 TMo JPr p3,1 Omerta,1 Brain Drain,1 Prodigy 2 00
110 PBr SFu 1 Miss Mass 1 Sinew, 1 Strongarm,1 Bite,1 Technoir 1 75
111-117 1 75
ANNUAL 1 2 50
ANNUAL 2 JBr BMo Savage Land 2 00

ORIGIN SPECIAL

1 PBr SLo Wolverine 2 50

SPECIAL

1-4 Reprints A F #97-100 1 50

AMAZING ADVENTURES

MARVEL

1 JKi JKi B Inhumans, B Black Widow 10 00
2 JKi JKi Fantastic Four 5 00
3 JKi JKi Mandarin 5 00
4 JKi JKi Mandarin 5 00
5 NAd RTh Maximus 6 50
6 NAd RTh Maximus 6 50
7 NAd GCy Lionel Dibbs 6 50
8 NAd RTh Thor,L B Widow 6 50
9 MSk GCy Magneto 5 00
10 MSe GCy Magneto, L Inhumans 5 00
11 TSu GCy B Beast, 1 Beast with fur 13 00
12 TSu SEn IronMan 7 00
13 TSu SEn Brotherhood of Evil Mutants 7 00
14 TSu SEn Iron Man 7 00
15 TSu SEn 1 Griffin 7 00
16 BBn SEn Juggernaut 7 00
17 JSt SEn X-Men,L Beast 7 00
18 NAd RTh1&D Killraven, B War of theWorlds 10 00
19 HCh GCy 1 Skarlet 4 00
20 HTr MWo 1 Warlord 4 00
21 HTr DMg Warlord 4 00
22 HTr OMg 1 Abraxas 4 00
23 HTr DMg 1 Rattack 4 00
24 HTr DMg D Abraxas 4 00
25 RBu DMg 1 Skar 4 00
26 GCo OMg Pstun-Rage 4 00
27 CRu DMg D Killraven 4 00
28 CRu DMg Sacrificer 4 00
29 CRu DMg Hell Slayers 4 00
30 CRu DMg D M Shulla 4 00
31 CRu DMg D Sacrificer 4 00
32 CRu DMg O Hawk 4 00
33 HTr BMa Martian Master 4 00
34 CRu DMg D Skar 4 00
35 CRu OMg M'Shulla 4 00
36 CRu OMg 1 Deathraven 4 00
37 CRu DMg O Dld Skull 4 00
38 KGi KGi Dream Dome 4 00
39 CRu OMg Martian Masters defeated 4 00

2ND SERIES

1 reprints X-Men #38 5 50
2 reprints X-Men #39 4 50
3 reprints X-Men #40 4 25
4 reprints X-Men #41 4 00
5 reprints X-Men #42 4 00
6 reprints X-Men #43 4 00
7 reprints X-Men #44 4 00
8 reprints X-Men #45 4 00
9 reprints X-Men #46 4 00
10 reprints X-Men #47 4 00
11 reprints X-Men #48 4 00
12 reprints X-Men #6 4 00
13 reprints X-Men #7 4 00
14 reprints X-Men #8 4 00

AMAZING FANTASY

MARVEL

15 SOl SLe 1&Q Spider-Man,1 Aunt May,1&D Uncle Ben,1 Flash Thompson,1 Burglar 8,600 00

AMAZING HIGH ADVENTURE

MARVEL

1 2 25
2 PSm 2 25
3 2 25
4 JBo 2 25
5 JBo 2 25

AMAZING SPIDER-MAN

MARVEL

1 SDi SLe 1 Chameleon, 1 J. Jonah Jameson,1 John Jameson,Fanastic Four 8,750 00
2 SDi SLe 1 Vulture, 1 Tinkerer 1,600 00
3 SDi SLe 1&O Dr Octopus 950 00
4 SDi SLe 1&O Sandman, 1 Betty Brant 700 00
5 SDi SLe Or Ooom,FF 625 00
6 SDi SLe 1 Lizard 700 00
7 SDi SLe Vulture 470 00
8 SDi SLe Human Torch 470 00
9 SDi SLe 1&D Electro 470 00
10 SDi SLe 1 Entorcers, 1 Big Man 450 00
11 SDi SLe Dr Octopus 300 00
12 SDi SLe Dr Octopus 300 00
13 SDi SLe 1&D Mysterio 325 00
14 SDi SLe 1 Green Goblin 950 00
15 SDi SLe 1&D Kraven 280 00
16 SDi SLe Daredevil 210 00
17 SDi SLe Green Goblin 275 00
18 SDi SLe Sandman, 1 Ned Leeds 200 00
19 SDi SLe Sandman, 1 MacDonald "Max" Gargan 200 00
20 SDi SLe 1&D Max Gargan as the Scorpion 250 00
21 SDi SLe Human Torch 175 00
22 SDi SLe Ringmaster, 1 Princess Python 175 00
23 SDi SLe Green Goblin 200 00
24 SDi SLe Mysterio 150 00
25 SDi SLe 1 Spencer Smythe, 1 Mary Jane (in shadows) 150 00
26 SDi SLe 1 Cr Master 160 00
27 SDi SL Green Goblin 160 00
28 SDi SLe 1 Molten Man 180 00
29 SDi SLe Scorpion 130 00
30 SDi SLe 1 Cat Burgler 130 00
31 SDi SLe 1 Gwen Stacy, 1 Harry Osborne 110 00
32 SDi SLe Dr Octopus 90 00
33 SDi SLe Dr Octopus 90 00
34 SDi SLe Kraven 90 00
35 SDi SLe Molten Man 90 00
36 SDi SLe 1 Looter 90 00
37 SDi SLe 1 Mendel Stromm 95 00
38 SDi SLe 1 Guy Named Joe 80 00
39 JRo SLe Green Goblin 90 00
40 JRo SLe O Green Goblin 155 00
41 JRo SLe 1 Rhino 75 00
42 JRo SLe 1 Mary Jane (full) 110 00
43 JRo SLe Rhino 70 00
44 JRo SLe Lizard 70 00
45 JRo SLe Lizard 70 00
46 JRo SLe 1 Shocker 80 00
47 JRo SLe Kraven 75 00
48 JRo SLe 1&O Vulture II 70 00
49 JRo SLe Kraven, Vulture 70 00
50 JRo SLe 1 King Pin 205 00
51 JRo SLe vs Kingpin,1 Joseph "Robbie" Robertson 85 00
52 JRo SLe vs Kingpin 40 00
53 JRo SLe Or Octopus 40 00
54 JRo SLe Or Octopus 40 00
55 JRo SLe Or Octopus 40 00
56 JRo SLe 1 Captain George Stacey,Dr Octopus 45 00
57 JRo SLe Ka-Zar 40 00
58 JRo SLe 1 Spider Slayer 45 00
59 JRo SLe Kingpin 40 00
60 JRo SLe Kinpin 40 00
61 JRo SLe Kingpin 40 00
62 JRo SLe Medusa 35 00
63 JRo SLe vs Vulture,Vulture II 35 00
64 JRo SLe vs Vulture 35 00
65 JRo SLe Spidey in jail 35 00
66 JRo SLe Mysterio 35 00
67 JRo SLe Mysterio 1 Randolph "Randy" Robertson 35 00
68 JRo SLe Kingpin 35 00
69 JRo SLe Kinpgin 35 00
70 JRo SLe 1 Vanessa Fisk, Kingpin 35 00
71 JRo SLe Quick Silver 34 00
72 JRo SLe Shocker 34 00
73 JRo SLe 1 Man Mountain Marko 1 Silvermane 34 00
74 JRo SLe Silvermane,Maggia 34 00
75 JRo SLe Silvermane,Maggia 34 00
76 JBu SLe Lizard 34 00
77 JBu SLe Human Torch,Lizard 34 00
78 JBu SLe 1 Prowler 37 00
79 JBu SLe vs Prowler 34 00
80 JBu SLe Chameleon 34 00
81 JBu SLe 1&O Kangaroo 34 00
82 JRo SLe O Electro 30 00
83 JRo SLe 1 Richard Fisk (as The Schemer) 37 00
84 JRo SLe Kingpin,Schemer 30 00
85 JRo SLe O Schemer 30 00
86 JRo SLe O Black Widow new Black Widow costume & she stops wearing her wig 32 00
87 JRo SLe Peter reveals his identity to Gwen Stacy 30 00
88 JRo SLe Dr Octopus 30 00
89 GKa SLe Dr Octopus 30 00
90 GKa STe D Captain Stacey 35 00
91 GKa STe 1 Sam Bullit 30 00
92 GKa STe Iceman 30 00
93 JRo SLe Prowerl 30 00
94 JRo SLe O Spider-Man 45 00
95 JRo SLe London terrorists 25 00
96 GKa SLe Green Goblin 25 00
97 GKa SLe Green Goblin 25 00
98 GKa SLe Green Goblin 60 00
99 GKa SLe prison riot 25 00
100 GKa SLe anniversary issue, Peter grows four new arms 110 00
101 GKa RTh 1 Morbius 225 00
101A 2nd print 1 25
102 GKa RTh Morbius,giant sz 70 00
103 GKa RTh Ka-Zar,Kraven, 1 Gog 25 00
104 GKa RTh Ka-Zar v Kraven, O Gog 25 00
105 GKa SLe Spider-Slayer 25 00
106 JRo SLe Spider-Slayer 25 00
107 JRo SLe D Spider-Slayer 25 00
108 JRo SLe 1 Monks of the Hidden Temple 25 00
109 JRo SLe Dr Strange 25 00
110 JRo SLe 1 Gibbon Kraven 25 00
111 JRo GCy Kraven 25 00
112 JRo GCy Dr Octopus 25 00
113 JRo GCy 1 Hammerhead 30 00
114 JRo GCy O Hammerhead 25 00
115 JRo GCy Dr Octopus 25 00
116 re-done story from Spectacular Spider-Man Magazine #1 23 00
117 re-does Spect Mag #1 23 00
118 re-does Spect Mag #1 23 00
119 JRo GCy vs the Hulk 25 00
120 GKa GCy Hulk 25 00
121 GKa GCy Green Goblin kills Gwen Stacy 70 00
122 GKa GCy Green Goblin dies in battle with Spider-Man 110 00
123 GKa GCy vs Luke Cage 20 00
124 GKa GCy 1 John Jameson as The Man-Wolf 27 00
125 RAn GCy O Man-Wolf 20 00
126 RAn GCy IR Kangaroo 20 00
127 RAn GCy 1 Vulture III 20 00
128 RAn GCy O Vulture III 20 00
129 RAn GCy 1 Jackal, 1 Punisher,1&D Mechanic 260 00
130 RAn GCy 1 Spider Mobile, vs Hammerhead,Dr Octopus 18 00
131 RAn GCy Aunt May & Dr Octopus's wedding 18 00
132 JRo GCy Molten Man 18 00
133 RAn GCy IR Molten Man 18 00
134 RAn GCy Punisher, 1 Tarantula 35 00
135 RAn GCy D Punisher, IR Tarantula 65 00
136 RAn GCy 1 Harry Osborne as Green Goblin II 25 00
137 RAn GCy vs Green Gobin II 19 00
138 RAn GCy 1 Mindworm 8 00
139 RAn GCy 1 Grizzly,Jackal 8 00
140 RAn GCy O Grizzy 8 00
141 RAn GCy 1 Mysterio II 7 00
142 RAn GCy IR Mysterio II, 1 Gwen Stacy's clone 7 00
143 RAn GCy 1 Cyclone IR Gwen Stacy s clone 7 00
144 RAn GCy D Cyclone 7 00
145 RAn GCy Scorpion Jackal 7 00
146 RAn GCy Jackal,Scorpion 7 00
147 RAn GCy Tarantula 7 00
148 RAn GCy D Gwen Clone, Jackal,Tarantula 7 00
149 RAn GCy D Jackal, 1&D Peter Parker's clone 7 00
150 GKa AGo Spencer Smythe 7 00
151 RAn LWe Shocker 7 00
152 RAn LWe Shocker 7 00
153 RAn LWe Kingpin 7 00
154 SBu LWe Sandman 7 00

THE WIZARD PRICE GUIDE

155 SBu LWe D WHO computer 7 00
156 RAn LWe 1 Mirage,M-Betty Brant and Ned Leeds 6 00
157 RAn LWe Dr. Octopus 7 00
158 RAn LWe Dr. Octopus 7 00
159 RAn LWe Hammerhead, Dr. Octopus,Tinkerer 7 00
160 RAn LWe Tinkerer, D Spider-Mobile 7 00
161 RAn LWe Nightcrawler, Punisher,1 Jigsaw (hidden), Wolverine & Colossus app 25 00
162 RAn LWe Nightcrawler, 1 Jigsaw(full), Punisher 25 00
163 RAn LWe Kingpin 5 00
164 RAn LWe Kingpin,Vanessa Fisk,Schemer 5 00
165 RAn LWe Stegron 5 00
166 RAn LWe Stegron,Lizard 5 00
167 RAn LWe 1 Will O'The Wisp, 1 Bart Hamilton 6 00
16B RAn LWe Will O'The Wisp 5 00
169 RAn LWe Dr. Faustus 5 00
170 RAn LWe Dr. Faustus 5 00
171 RAn LWe Nova,Photon 5 00
172 RAn LWe 1 Rocket Racer 5 00
173 RAn LWe Molten Man 5 00
174 RAn LWe Punisher,Hitman 17 00
175 RAn LWe Punisher, D Hitman 17 00
176 RAn LWe 1 Bart Hamilton as Green Goblin III 8 00
177 RAn LWe vs Green Goblin III 7 00
178 RAn LWe Silvermane, Green Goblin III 7 00
179 RAn LWe Silvermane, Green Goblin III 7 00
1B0 RAn LWe O Green Goblin III, Silvermane 7 00
1B1 SBu BMa O Spider-Man 6 00
1B2 RAn MWo Rocket Racer 5 00
1B3 RAn MWo IR Rocket Racer, 1 The Big Wheel 5 00
184 RAn MWo 1 White Dragon II 6 00
1B5 RAn MWo White Dragon II, Peter Parker misses graduating from College 5 00
1B6 RAn MWo Chameleon 5 00
1B7 JSt MWo Electro 6 00
1BB KPo MWo Jigsaw 7 5D
1B9 JBy MWo Man-Wolf 6 00
19D JBy MWo Man-Wolf 6 DD
191 KPo MWo Spencer Smythe 6 DD
192 KPo MWo Smythe,Fly 6 00
193 KPo MWo Fly Mysterio I, 6 DD
194 KPo MWo 1 Black Cat 10 00
195 KPo MWo O Black Cat 6 DD
196 AMi MWo Kingpin,Aunt May's death faked 6 00
197 KPo MWo Kingpin 6 0D
198 SBu MWo Mysterio 6 0D
199 SBu MWo Mysterio 6 00
2D0 KPo MWo/SLe double size, Burglar who killed Uncle Ben dies fighting Spider-Man 12 00
2D1 KPo MWo Punisher 17 0D
202 KPo MWo Punisher 17 00
2D3 KPo MWo Lightmaster, Dazzler 5 00
204 KPo MWo Black Cat 5 00
205 KPo DMi Black Cat reveals her love for Spider-Man 5 00
2D6 JBy RSt Jonas Harrow 5 00
207 JMo DOn Mesmero 5 00
208 JRj MGn 1&O Fusion 5 00
209 AWe DOn Kraven,1 Calypso, Spider-Woman & Tigra app 10 00
21D JRj DOn 1 Madame Web 6 00
211 JRj DOn Sub-Mariner 5 00
212 JRj DOn 1 Hydro Man 6 00
213 JRj DOn Wizard 5 D0
214 JRj DOn Namor, Frightful Four 5 D0
215 JRj DDn Namor,Frightful 4 5 00
216 JRj DDn Madame Web 5 00
217 JRj DOn Sandman,Hydro-Mn 5 DD
218 JRj DDn vs Sandman/Hydro-Man mixture creature 5 0D
219 5 0D
220 Moon Knight 5 00
221 AKp DOn vs Ramrod 5 DD
222 RHI BMa 1 Speed Demon 5 00
223 JRj JDm vs Red Ghost 5 00
224 JRj RSt vs Vulture 5 00
225 JRj RSt 1 FoolKiller II 7 00
226 JRj RSt Foolkiller II,Black Cat 5 00
227 JRj RSt Black Cat fakes her own death 5 00
22B RLe JSd Spider-Murders 5 00
229 JSt RSt vs Juggernaut, Madame Web 5 00
230 JRj RSt Juggernaut, Madame Web 5 00
231 JRj RSt Cobra,Mr Hyde 5 00
232 JRj RSt Mr. Hyde 5 00
233 JRj RSt Tarantula .5 00
234 JRj RST Will O' The Wisp, Tarantula mutated 5 00
235 JRj RSt Tarantula,O Will O' The Wisp 5 00
236 JRj RSt D Tarantula,Will O' The Wisp 5 00
237 BHI BMa Stilt Man 5 00
23B JRj RSt 1&O Hobgoblin, Lakeside Tattoo 60 00
23BA w/o Tattoo 24 00
239 JRj RSt vs Hobgoblin 35 00
240 JRj RSt 7 00
241 JRj RSt 7 00
242 JRj RSt Awesome Android 7 00
243 JRj RSt 7 00
244 JRj RSt Hobgoblin 10 00
245 JRj RSt Hobgoblin, D Hobgoblin II (Leity Donovan) 16 00
246 JRj RSt daydreams 7 00
247 JRj RSt Frogman,Thunderball 7 00
24B JRj RSt Thunderball,"Kid who collects Spider-Man" 7 00
249 JRj RSt Hobgoblin vs Kingpin 13 00
250 JRj RSt Hobgoblin 13 00
251 RFr RSt vs Hobgoblin, Secret Wars tie-in 13 00
252 RFr RSt 1 Alien Costume (later becomes Venom) 15 00
253 RLe TDe 1 Rose 8 00
254 RLe TDe Jack O' Lantern 6 00
255 RFr TDe 1 Black Fox, Red Ghost 5 00
256 RFr TDe 1 Puma 6 00
257 RFr TDe Puma,Hobgoblin, costume revealed to be alive 1D 00
258 Hobgoblin 1D 00
259 RFr TDe Hobgoblin, O Spider-Man 15 00
260 RFr TDe Hobgoblin 1D 00
261 RFr TDe Hobgoblin vs Harry Osborn 11 00
262 BLa BLa IR Spider-Man 7 00
263 BLa BLa 1 Spider-Kid 4 00
264 PAn CAg 1&O Red 9 4 D0
265 RFr TDe 1 Silver Sable, vs Black Fox 12 D0
265A 2nd print 1 25
266 SBu PDa Toad vs Frogman, Spider-Kid 5 DD
267 BMc PDa Human Torch 5 D0
268 RFr TDe Secret Wars II, Golden skyscraper .5 DD
269 RFr TDe vs Firelord 5 00
27D RFr TDe vs Firelord,Avengers 5 00
271 RFr TDe Crusher Hogan vs Mayhem 5 0D
272 SBu TDe 1&D Slyde 5 D0
273 RFr TDe Puma,Secret Wars II 5 00
274 RFr TDe Secret Wars II Spidey vs Zarathos, Mephisto 11 00
275 RFr TDe Hobgoblin dbl sz, rep Amazing Fantasy #15 13 00
276 RFr TDe Hobgoblin,Flash Thompson framed 1D 00
277 RFr TDe Hobgoblin, Matt Murdock 4 50
27B MHa PDa Hobgoblin, Scourge kills the Wraith 4 50
279 RLe TDe Missing in Action, Silver Sable v Jack O'Lantern 5 00
2BD RFr TDe Silver Sable vs Sinister Syndicate 4 50
2B1 RFr TDe Hobgoblin vs Jack D' Lantern,Silver Sable vs Sinister Syndicate 12 0D
2B2 RLe TDe X-Factor 5 00
283 RFr TDe Hobgoblin,Titania, Absorbing Man 4 00
284 RFr TDe Gang War p1,Punisher, Hobgoblin The Rose 10 00
285 AKp TDe p2,Punisher, Hobgoblin Jack O Lantern 1B 00
286 AKp JDw p3,Hobgoblin, Jack D' Lantern,Rose 7 00
2B7 ELa JDw p4,Spidey vs Daredevil,Hobgoblin cameo 7 00
2BB AKp JDw p5,Punisher,Falcon, Hobgoblin,Daredevil,Black Cat-Kingpin 10 00
2B9 AKp PDa dbl sz,IR Hobgoblin, Wolverine cameo,1 new Hobgoblin (Jack O' Lantern) 25 00
290 Peter Proposes 6 00
291 JRj DMi Spider-Slayer, Mary J refuses proposal 6 00
292 ASa DMI Mary J accepts, Spider-Slayer 7 00
293 MZe JOm Kraven's Last Hunt p2,Spider hallucination 10 00
294 MZe JDm p5,Kraven commits suicide 10 00
295 CMn ANo Mad Dog Ward, continued from Web #33 5 00
296 5 00
297 ASa DMI Dr. Octopus 5 00
298 TMc OMi 1 Venom (cameo), 1 Todd McFarlane Spidey 23 00
299 TMc DMi Venom (cameo) 17 00
300 TMc DMi 1&O Venom(full story), R red & blue costume 45 00
301 TMc DMi vs Silver Sable 13 00
302 TMc DMi 1 Wes Cassady, vs Dr. Nero 11 00
303 TMc DMi Silver Sable, Sandman 11 00
304 TMc DMi 1 Jonathan Caesar Black Fox,Prowler "Webs" 9 00
305 TMc DMi Black Fox,Prowler, Johnny Carson 8 00
306 TMc DMi Chameleon,Black Cat, Humbug Action #1 cover 8 00
307 TMc DMi O Chameleon, Mary J Kidnapped 8 00
30B TMc DMi vs Taskmaster 8 00
309 TMc DMi 1 Styx & Stone, vs Jonathan Caesar 8 00
310 TMc DMi Killer Shrike,Peter returns to college,Tinkerer 7 DD
311 TMc DMi Inferno Mysterio, Hobgoblin cameo 7 00
312 TMc DMi Inferno,Green Goblin vs Hobgoblin 20 00
313 TMc DMi Inferno vs Lizard 7 DD
314 TMc DMi christmas story, Peter & MJ evicted 7 DD
315 TMc DMi Venom, Hydro-Man 1D 0D
316 TMc DMi Venom 1D 0D
317 TMc DMi Venom,Thing 1D 0D
31B TMc DMi Scorpion, Justin Hammer 7 DD
319 TMc DMi Rhino,Scorpion, Blacklash 7 00
320 TMc DMi AssassiNation Plot p1 Silver Sable Paladin 6 00
321 TMc DMi p2,S Sable,Paladin 5 50
322 TMc DMi p3 Silver Sable, Sabretooth (in shadow only) 5 5D
323 TMc DMi p4 Paladin Solo, Captain America,S Sable 5 00
324 ELa DMi p5,Sabretooth,Solo, Captain America,S Sable 12 00
325 TMc DMi p6,Silver Sable, Red Skull 5 00
326 CDo DMi Acts of Vengeance, Graviton 3 50
327 ELa DMi Acts of Vengeance, Cosmic Spidey Magneto 4 00
32B TMc DMi Acts of Vengeance, Cosmic Spidey,vs Hulk, Sebastian Shaw 5 DD
329 ELa DMi Acts of Vengeance, Cosmic Spidey,1 Tri-Sentinel, Loki Sebastian Shaw 4 5D
330 ELa DMi Venom,Punisher 6 0D
331 ELa DMi Venom,Punisher, Black Cat 6 DD
332 ELa DMi Jay Leno,Malcom Forbes Venom,Styx&Stone 5 00
333 ELa OMi Venom vs Styx & Stone 5 00
334 ELa DMi Return of the Sinister Six p1,Iron Man 3 50
335 ELa DMi p2,Shocker,Captain America,Hobgoblin 3 50
336 ELa DMi p3,D Nathan,Chance Kingpin,Dr Strange 4 00
337 ELa DMi p4 S Salbe Nova 3 25
33B ELa DMi p5,Sandman vs Silver Sable 3 25
339 ELa DMi p6 D Jonathan Caesar, Thor Silver Sable 3 25
340 ELa DMi vs Femme Fatales, Chameleon (as Dr Turner) 3 25
341 ELa DMi Spidey de-powered, vs Tarantula 3 25
342 ELa DMi 1 Eli Wirtham (Cardiac), Black Cat vs Scorpion 3 25
343 ELa DMi powers return, vs Femme Fatales,Scorpion, Tarantula,Cardiac cameo 3 25
344 ELa DMi Venom,Cardiac vs Rhino,1 Cletus Kasady 11 00
345 MBa DMi Venom,Cardiac vs Boomerang,Venom costume infects Cletus Kasady 11 00
346 ELa DMi vs Venom 5 25
347 ELa DMi vs Venom on deserted Island 5 25
348 ELa DMi Avengers,Sandman, Black Fox 3 00
349 ELa DMi Dr Doom Black Fox 3 00
350 ELa DMi Dr Doom,Black Fox, Todd McFarlane pin-up 3 00
351 MBa DMi Nova vs Tri-Sentinel 3 00
352 MBa DMi Nova,Tri-Sentinel 3 00
353 MBa AMi Round Robin p1, Punisher,Darkhawk,vs Secret Empire,Midnight 3 25
354 MBa AMi p2, Punisher Moon Knight,Nova,Night Thrasher 3 00
355 MBa AMi p3, Punisher,Nova Night Thrasher,v Seekers 3 00
356 MBa AMi p4, Punisher,Nova, Moon Knight, v Seekers 3 00
357 MBa AMi p5, Punisher Nova, Darkhawk vs Thunderball 3 00
35B MBa AMi p6,Punisher Moon Knight Darkhawk,Nova,Night Thrasher,v Midnight 2 75
359 CMa DMi Cardiac, Cletus Kassady 7 00
360 CMa DMi Cardiac vs Spider-Man,1 Carnage (cameo) 8 00
361 MBa DMi 1 Carnage (full), O Cletus Kasady 11 00
361A 2nd print 1 25
362 MBa DMi Human Torch, Venom,Carnage 7 D0
362A 2nd print 1 25
363 MBa DMi Carnage Venom, 1 Peter's parents (in story) 3 DD
364 MBa DMi vs The Shocker, Wildpack 2 00
365 3 95
366-37D 1 5D
371-374 1 25
SPECIAL 1 SDi SLe 1 Sinister Six,Avengers & FF & X-Men Dr. Strange cameos 275 0D
SPECIAL 2 SDi SLe Dr. Strange, 1 Xandu 150 00
SPECIAL 3 DHe SLe Hulk,Avengers, rep Amazing SpM #11-12 75 00
SPECIAL 4 LLe SLe Human Torch, Mysterio,Wizard 75 00
SPECIAL 5 LLe SLe 1 World War era Red Skull,1&O Peter Parker's parents (flashback) 80 00
SPECIAL 6 rep #1B,Annual #1, Spidey story in FF Ann #1 25 00
SPECIAL 7 rep #1,2 38 22 00
SPECIAL 8 rep #46,50,57 22 00
SPECIAL 9 rep Spect SpM #2 15 00
ANNUAL 10 GKa BMa 1 Human Fly 15 00
ANNUAL 11 DPe BMa 1 Spider-Squad,1 Man-Spider 15 00
ANNUAL 12 rep #119,12D 15 00

ANNUAL 13 JBy JSh Doc Dc 15 00
ANNUAL 14 FMi DOn Dr Doom, Dr Strange,Dormammu 15 00
ANNUAL 15 FMi DDn Punisher vs Dr Octopus 19 00
ANNUAL 16-20 6 00
ANNUAL 21 PRy DOn M Peter and MJ,Spider-Man cvr 15 00
ANNUAL 21A Tuxedo cvr 17 00
ANNUAL 22 8 00
ANNUAL 23 RLd DMi She-Hulk vs Abomination 8 00
ANNUAL 24 GKa DMi Spidey's Tiny Adv,Antman 3 50
ANNUAL 25 2 50
ANNUAL 26 2 25
GIANT SIZE 1 RAn LWe Dracula, 1 Equinox rep Stange Tales Annual #2 12 00
GIANT SIZE 2 RAn LWe Master of Kung-Fu, Fu Manchu,rep Annual #3 8 00
GIANT SIZE 3 RAn GCy Doc Savage,rep #16 8 00
GIANT SIZE 4 RAn GCy 1 Moses Magnum,Punisher,reprint Annual #2 45 00
GIANT SIZE 5 RAn GCy Lizard, Lizard,Gerald Ford 6 00
GIANT SIZE 6 rep Annual #4 6 00

AMBUSH BUG

DC COMICS

1-4 1 50

NOTHING SPECIAL

1 2 50

STOCKING STUFFER

1 25

AMERICA VS THE JSA

DC COMICS

1 1 50
2-4 1 25

THE AMERICAN

DARK HORSE

1 7 00
2-3 4 25
4-9 3 00
SPECIAL 1 2 50

LOST IN AMERICA

1-3 2 50

AMERICAN FLAGG

FIRST

1 3 00
2-30 2 00
31-50 1 75
SPECIAL 1 2 75

HOWARD CHAKYNS'

1-9 HCh 2 00
10 HCh Elvis Photo Cover 7 00
11-12 HCh 2 00

AMERICOMICS

AMERICOMICS

1 O Shade 2 50
2 2 50
3 Blue Beetle 2 50
4 O Dragonfly 2 50
5-6 2 50
SPECIAL 1 2 50

ANIMAL MAN

DC COMICS

1 CTr GMo B Wana Beast 19 00
2 CTr GMo Superman 13 00
3 CTr GMo D B WanaBeast 7 50
4 CTr GMo vs B'Wana Bst 7 50
5 CTr GMo Coyote Gospel 6 00
6 CTr GMo Invasion 5 00
7 CTr GMo D Red Mask 5 00
8 CTr GMo Mirror Master 5 00
9 CTr GMo Justice League 5 00
10 CTr GMo Vixen 5 00
11 CTr GMo D Animal Man 3 50
12 CTr GMo D Hamed Ali 3 50
13 CTr GMo B'Wana Beast 3 50
14 TGr GMo future vision 3 50
15 CTr GMo dolphins 3 50
16 CTr GMo Justice League 3 00
17 CTr GMo Mirror Master 3 00
18 CTr GMo Peyote 2 50
19 CTr GMo D Family 2 50
20 CTr GMo suicide story 2 50
21 CTr GMo D Lennox 2 50
22 PCu GMo Rip Hunter 2 50
23 CTr GMo Psycho Pirate 2 25
24 CTr GMo precrisis villains 2 00
25 CTr GMo the real world 2 00
26 CTr GMo Photo Cover 2 25
27 CTr PMi eats horse 2 00
28 CTr PMi 1 Nowhere Man 2 00
29 SDn PMi vs Ghost 2 00
30 CTr PMi Angel Mob 2 00
31 CTr PMi 1 GreenCigarette 2 00
32 CTr PMi return to normal 2 00
33 SDn TVe powers insane 2 00
34 SDn TVe killing birds 2 00
35 SDn TVe day of dread II 2 00
36 SDn TVe all the animals 2 00
37 SDn TVe the test 2 00
38 SDn TVe D Animals 2 00
39 TMa TVe Wolfpack 2 00
40 SDn TVe War of the Gods 2 00
41 SDn TVe all the animals 1 50
42 DKI TVe road kills 1 50
43 SDn TVe Buddy's soul 1 50
44 SDn TVe 1 50
45 SDn TVe Penalizer 1 75
46 SDn TVe 1 75
47 SDn TVe Shining Man 1 75
48 SDn TVe Antagon 1 75
49 SDn TVe vs Antagon 1 75
50-55 2 95
56 B Vertigo, Giant Size 3 50
TPB Reprints issues 1-9 19 95

ANYTHING GOES

FANTAGRAPHICS

1 Captain Carrot 3 75
2 AMo 3 00
3 Cerebus 3 00
4 3 00
5 TMNT 6 00

APE CITY

ADVENTURE

1-4 3 00

APE NATION

ADVENTURE

1 MWy CMs Planet of the Apes/ Alien Nation x-over 2 75
1A Ltd Edition 6 50
2 MWy CMs 2 50
3 MWy CMs 2 50
4 MWy CMs 2 50

APPLESEED

ECLIPSE

1 8 00
2-5 3 50
TPB Promethean Challenge reprints issues #1-5 12 95

2ND SERIES

1-5 3 25
TPB Prometheus Unbound reprints issues #1-5 12 95

3RD SERIES

1-5 3 25

4TH SERIES

1-5 3 75

AQUAMAN

DC COMICS

1 1 Duisp 375 00
2 175 00
3 120 00
4-5 80 00
6-10 60 00
11 1 Mera 45 00
12-15 45 00
16-17 45 00
18 Wedding Issue, JLA 45 00
19-20 45 00
21-23 27 00
24 O Black Manta 27 00
25-28 27 00
29 1 Ocean Master 27 00
30 Justice League 27 00
31-32 27 00
33 1 Aquagirl 37 00
34-37 27 00
38 Liquidator 27 00
39 27 00
40-41 27 00
42 Black Manta 13 00
43-44 13 00
45 D Liquidator 13 00
46-47 13 00
48 O Aquaman 15 00
49 13 00
50-52 NAd Dead Man 20 00
53-55 8 00
56 1 Crusader 8 00
57 6 00
58 O Aquaman 6 00
59-60 6 00
61 8 00
62-63 5 00

MINI SERIES

1 5 00
2-4 3 00

2ND MINI SERIES

1 3 00
2 2 00
3-4 1 75
5 1 50
SPECIAL 1 2 00

2ND SERIES

1 KHo SMc Poseidonis war 2 25
2 KHo SMc vs Dumland 1 75
3 KHo SMc 1 Iquia 1 75
4 KHo SMc vs Iquia 1 50
5 KHo SMc M Manhunter 1 50
6 KHo SMc vs Manta 1 50
7 KHo SMc Justice League 1 25
8 KHo SMc Aqualad,1 Nicodemus 1 25
9-14 1 25

ARCHER & ARMSTRONG

VALIANT

0 BWs BLa 1 Armstong, 1&O Archer 7 00
0A Gold logo version 135 00
1 BWs JSh Unity,Eternal Warrior 6 50
2 7 00
3 3 25
4 3 25
5 3 25
6-7 2 50
8 Same as Eternal Warrior #8 4 50

ARACHNOPHOBIA

DISNEY

1 Graphic Novel Edition 6 00
1A Comic Book Edition 3 00

AREA 88

ECLIPSE

1-2 3 00
3-36 2 00

ARION

DC COMICS

1 RWi PKu R Arion 1 50
2-6 1 50

A.R.M.

ADVENTURE

1 TTi BSp LarryNiven stories 2 50
2 TTi BSp organ bank 2 50
3 TTi BSp 2 50

ARMAGEDDON: ALIEN AGENDA

DC COMICS

1 DJu JPe Captain Atom vs Monarch,prehistoric times 1 00
2 MNe JPe in Nero's Rome 1 00
3 AWe JPe in the Old West 1 00
4 DGi JPe in Nazi Germany 1 00

ARMAGEDDON: INFERNO

DC COMICS

1 AAd/WSi JOs Batman,Superman, 1 Abraxis 1 00
2 Lobo Guy Gardner 1 00
3 AAd/WSi LMc JSA 1 00
4 WSi/AAd JSA 1 50

ARMAGEDDON 2001

DC COMICS

1 DJu AGo 1&O Waverider 1 Monarch 5 25
1A 2nd print, Silver 2 25
1B 3rd print, Silver 2 00
2 DJu DDn D Dove II, Hawk becomes Monarch 2 50

ARMOR

CONTINUITY

1-8 3 00
9-18 2 50

ARRGH!

MARVEL

1 2 50
2-5 2 00

ASTONISHING TALES

MARVEL

1 JKi SLe Dr Doom,Ka-Zar 18 00
2 JKi RTh Dr Doom Ka-Zar 12 00
3 BSm GCy Dr Doom KaZar 17 00
4 BSm GCy Dr Doom KaZar 17 00
5 BSm GCy Doom vRed Skl 17 00
6 BSm GCy Dr Doom vs Black Panther 17 00
7 HTr RTh Doom v B Pnthr 12 00
8 HTr RTh D Doom,KaZar 12 00
9 JBu SLe Ka-Zar 4 00
10 BSm RTh Ka-Zar 8 00
11 GKa RTh D KaZar&Zabu 3 00
12 JBu/NAd RTh D Manthing 3 00
13 JBu RTh Man-Thing 3 00

14 rep Savage Tales #1 3 00
15 GKa MFh 1 the Pusher 3 00
16 RBu MFh Ka-Zar Pusher 3 00
17 DAd MFh KaZar vGemini 3 00
18 DAd MFh SHIELD,KaZar 3 00
19 DAd MFh Ka-Zar,AIM 3 00
20 MSe MFh Ka-Zar 3 00
21 DAy RTh Re-Intro It 3 00
22 DAy Tls It vs Grantor 3 00
23 DAy Tls Re-Intro Fin Fang Foom 3 00
24 DAy Tls It vFinFangFoom 3 00
25 RBu DMo 1&D Deathlok 100 00
26 RBu DMo Deathlok, 1 Warwolf 38 00
27 RBu DMo D Deathlok 38 00
28 RBu RBu Deathlok 38 00
29 repMarvel S Heroes#18 38 00
30 RBu DMo Deathlok 28 00
31 RBu DMo Deathlok 28 00
32 RBu RBu Deathlok 28 00
33 RBu RBu Deathlok 28 00
34 RBu RBu Deathlok 28 00
35 RBu RBu Deathlok 28 00
36 RBu RBu 1 Godwulf 28 00

ASTRO BOY

NOW

1-19 2 00

ATLANTIS CHRONICLES

DC COMICS

1 EMa PDa history of Atlantis 3 00
2 EMa PDa Atlantis 3 00
3 EMa PDa Atlantis 3 00
4 EMa PDa Atlantis 3 00
5 EMa PDa Atlantis 3 00
6 EMa PDa Atlantis 3 00
7 EMa PDa Atlantis 3 00

THE ATOM

DC COMICS

1 1 Plant Master 520 00
2 185 00
3 1 Chronos 120 00
4 Snapper Carr 90 00
5 90 00
6 70 00
7 Hawkman 115 00
8-10 70 00
11-15 50 00
16 37 00
17-19 37 00
20 37 00
21-28 22 00
29 72 00
30 22 00
31 Hawkman 22 00
32-35 22 00
36 28 00
37-38 22 00
becomes Atom and Hawkman

ATOM AND HAWKMAN

DC COMICS

previously The Atom

39 MAn RKa Tekla 18 00
40 DDi GFo burglers 18 00
41 DDi GFo 7year dead man 18 00
42 DDi DDn Shiva 18 00
43 MAn GFo 1 Gentleman Ghost 18 00
44 MAn GFo Gent Ghost 18 00
45 DDi DDn Jimberen 18 00

ATOMIC AGE

EPIC

1 MDk FLo 1950s alien story 4 50
2 MDk FLo 4 50
3 MDk FLo 4 50
4 MDk FLo 4 50

AVATAR

DC COMICS

1-3 5 95

AVENGERS

MARVEL

1 JKi SLe 1 Avengers,Loki 1,500 00
2 JKi SLe 1 Space Phantom, 1 Avengers Mansion Q Hulk 500 00
3 JKi SLe Sub-Mariner,v Hulk 350 00
4 JKi SLe Re-Intro&J Capt America, Re-Intro Bucky,D Cap & Bucky, Re-Intro Baron Zemo 750 00
5 JKi SLe 1 Lava Men Hulk 200 00
6 JKi SLe 1 Masters of Evil, D Baron Zemo 175 00
7 JKi SLe Loki, Enchantres 175 00
8 JKi SLe 1&D Kang 190 00
9 DHe SLe 1&D Wonderman 210 00
10 DHe SLe 1 Immortus 175 00
11 DHe SLe Spider-Man 125 00
12 DHe SLe Mole Man 100 00
13 DHe SLe 1 Count Nefaria, 1 Maggia 100 00
14 JKi SLe 1 Ogor 100 00
15 JKi SLe Masters of Evil, D Baron Zemo I 100 00
16 JKi SLe J Hawkeye,J Scarlet Witch,J Quicksilver,D Thor,D Iron Man,D Giant-Man Q Wasp 105 00
17 DHe SLe Hulk 1 Minotaur 100 00
18 DHe SLe Nick Fury,commies 90 00
19 DHe SLe 1&D Swordsman D Hawkeye 95 00
20 DHe SLe Mandarin 85 00
21 DHe SLe 1 Powerman 90 00
22 DHe SLe Circus of Crime 85 00
23 DHe SLe Kang 70 00
24 DHe SLe Kang 70 00
25 DHe SLe Dr Doom FF 70 00
26 DHe SLe Wasp,Attuma 70 00
27 DHe SLe Attuma,Beetle 70 00
28 DHe SLe 1&J Henry Pym as Goliath,J Wasp 1 Collector 75 00
29 DHe SLe Black Widow 70 00
30 DHe SLe Black Widow,D Scarlet Witch, D Quicksilver 70 00
31 DHe SLe vs Prince Rey 70 00
32 DHe SLe 1 Bill Foster (later becomes Black Goliath), 1 Supreme Serpent 40 00
33 DHe SLe vs Supreme Serpent 40 00
34 DHe SLe 1 Living Laser 45 00
35 DHe RTh vs Living Laser 40 00
36 DHe RTh 1 Ixar 1 Ultrana, J Quicksilver & S Witch 40 00
37 DHe RTh Black Widow 40 00
38 DHe RTh Hercules 40 00
39 DHe RTh Hercules 40 00
40 DHe RTh Red Skull, Sub-Mariner 40 00
41 JBu RTh Diablo,Dragon Man 35 00
42 JBu RTh Diablo 35 00
43 JBu RTh 1 Red Guardian 35 00
44 JBu RTh D&D Red Guardian 35 00
45 JBu RTh Super Adaptoid 35 00
46 JBu RTh Human Top now called Whirlwind 35 00
47 JBu RTh 1 Dane Whitman, Magneto 40 00
48 GTu RTh 1&D Dane Whitman as Black Knight III,Magneto 35 00
49 JBu RTh Magneto 35 00
50 JBu RTh D Hercules 35 00
51 JBu RTh Collector 35 00
52 JBu RTh 1 Grim Reaper, J Black Panther 35 00
53 JBu RTh X-Men,Magneto 28 00
54 JBu RTh 1 Masters of Evil II 25 00
55 JBu RTh vs Masters/Evil II 25 00
56 JBu RTh WWII flashback 25 00
57 JBu RTh 1 Vision,D Ultron-5 40 00
58 JBu RTh D&J Vision 30 00
59 JBu RTh 1 Henry Pym as Yellowjacket 20 00
60 JBu RTh M Henry Pym (Yellow-jacket) and Janet Van Dyne (Wasp), Circus of Crime 25 00
61 JBu RTh Dr Strange,Ymir 20 00
62 JBu RTh 1 Man-Ape 20 00
63 GCo RTh 1 Clint Barton (Hawkeye) as Goliath II 20 00
64 GCo RTh Egghead 20 00
65 GCo RTh Swordsman 20 00
66 BSm RTh 1 Ultron-6 22 00
67 BSm RTh Ultron-6 22 00
68 SBu RTh D Ultron-7 22 00
69 SBu RTh 1 Grandmaster, 1 Nighthawk II,1 Hyperion II, 1 Dr Spectrum II,1 Whizzer III 18 00
70 SBu RTh Squad Sinister 18 00
71 SBu RTh Kang vs Invaders, J Black Knight III 20 00
72 SBu RTh 1 Zodiak 16 00
73 HTr RTh Sons of the Serpent 16 00
74 JBu RTh Sons of the Serpent 16 00
75 JBu RTh 1 Arkon,1 Quicksilver s Blue costume 16 00
76 JBu RTh vs Arkon 16 00

Avengers #53

© 1968 Marvel

77 JBu RTh mobsters 16 00
78 JBu RTh Man-Ape 16 00
79 JBu RTh 1 Lethal Legion 16 00
80 JBu RTh 1 Red Wolf III 18 00
81 JBu RTh mobsters 16 00
82 JBu RTh Daredevil 16 00
83 JBu RTh 1 Valkyrie 16 00
84 JBu RTh Arkon 16 00
85 JBu RTh 1 Squadron Supreme 18 00
86 SBu RTh 1 Brain-Child 16 00
87 FGi RTh D Black Panther 17 00
88 SBu RTh 1 Psyklop,Hulk 15 00
89 SBu RTh Captain Marvel Ronan the Accuser 15 00
90 SBu RTh Ronan the Accuser 15 00
91 SBu RTh Captain Marvel 15 00
92 SBu RTh Super Skrull 12 00
93 NAd RTh Super Skrull, Captain Marvel 50 00
94 NAd RTh 1 Mandroids, Super Skrull 30 00
95 NAd RTh Inhumans 27 00
96 NAd RTh Ronan Skrulls 27 00
97 JBu RTh Kree-Skrull War Capt Marvel 1 Patriot,1 Fin, 1 Blazing Skull 18 00
98 BSm RTh Ares 20 00
99 BSm RTh Hercules 20 00
100 BSm RTh all previous Avengers guest-star 40 00
101 RBu RTh Leonard Tippit 10 00
102 RBu RTh Grim Reaper 10 00
103 RBu RTh Sentinels 10 00
104 RBu RTh Sentinels 10 00
105 JBu SEn Beast-Brood 10 00
106 RBu SEn Space Phantom, Iron Man defeated 11 00
107 GTu SEn Grim Reaper 11 00
108 DHe SEn Grim Reaper 11 00
109 DHe SEn D Hawkeye 11 00
110 DHe SEn X-Men Magneto 15 00
111 DHe SEn X-Men,Magneto, Daredevil,Black Panther 14 00
112 DHe SEn 1 Mantis 14 00
113 BBn SEn vs living bombs 10 00
114 BBn SEn J Mantis, J Swordsman 10 00
115 BBn SEn Dormammu Loki 10 00
116 BBn SEn Defenders 10 00
117 BBn SEn Defenders 10 00
118 BBn SEn Defenders, Dormammu,Loki 10 00
119 BBn SEn Collector 10 00
120 BBn SEn Zodiac 10 00
121 JBu SEn O Swordsman, D Mantis,Zodiac 10 00
122 BBn SEn Zodiac defeated 10 00
123 BBn SEn D Libra, 1 Star-Stalker 10 00
124 JBu SEn D Star-Stalker 10 00
125 JBu SEn vs Thanos 14 00
126 BBn SEn Klaw,Solarr 10 00
127 SBu SEn FF Inhumans, 1 Ultron-7 10 00
128 SBu SEn Necrodamus,Kang 9 00
129 SBu SEn Kang 9 00
130 SBu SEn 1 Slasher,1 Cotati, Titanic Three 9 00
131 SBu SEn Immortus,Kang, Frankenstein,Midnight 8 00
132 SBu SEn D Iron Man,Kang 8 00
133 SBu SEn D Human Torch 8 00
134 SBu SEn Moondragon D Vision,D Human Torch 8 00
135 GTu SEn D Vision,D Ultrons 9 00
136 rep Amazing Adventures #12 8 00
137 GTu SEn J Beast 8 00
138 GTu SEn Toad 8 00
139 GTu SEn Whirlwind,Toad 8 00
140 GTu SEn Brand Corp 8 00
141 GPe SEn J Captain America, Squadron Supreme,Kang 6 00
142 GPe SEn Squadron Supreme, Rawhide Kid,Kid Colt,Two-Gun Kid,Night Rider,Ringo Kid 6 00
143 GPe SEn Kang defeated 6 00
144 GPe SEn 1&O Patsy Walker as Hellcat,D Hawkeye 6 00
145 DHe Tls 1 Assassin 6 00
146-161 6 00
162 1&D Jocasta, Ultron 8 00
163 6 00
164-166 JBy 8 00
167-171 5 00
172 Hawkeye 5 00
173-180 5 00
181 JBy 8 00
182-191 JBy 5 00
192-195 5 00
196 1 Taskmaster 6 00
197-199 5 00
200 Anniversary Issue 6 00
201-206 4 00
207-208 Berserker 4 00
209-210 4 00
211 Egghead 4 00
212 3 00
213 Yellow Jacket 3 00
214 4 00
215-216 3 00
217 Yellow Jacket 3 00
218 3 00
219 Drax 4 00
220 D Drax 4 50
221 New Avengers 3 00
222 Masters of Evil 3 00
223 Ant Man 3 00
224 Black Knight 3 00
225 Black Knight 3 00
226 1 Evil Eye 3 00
227 Captain Marvel II 3 00
228 3 00
229 D Egghead 3 00
230-231 2 50
232 J Starfox 2 50
233-235 2 50
236 Spider-Man 4 00
237 4 00
238 2 25
239 David Letterman 3 00

240-241 Spiderwoman 2.25
242-243 2.25
244-245 Wraiths 2.25
246-249 2.25
250 Malestrom 4.50
251-255 2.25
256-257 Terminus 2.25
258 Spider-Man, Firelord 2.50
259-262 Firelord 2.25
263 Jean Grey Cocoon 8.50
264 1 Yellow Jacket II 3.00
265 Secret Wars II 2.00
266 Silver Surfer 2.00
267-269 Kang 2.25
270 2.00
271 Paladin 3.50
272 Alpha Flight 3.50
273-278 2.00
279 2.50
280-287 2.00
288-289 Machine Man 2.00
290 Super Adaptoid 2.00
291-292 2.00
293 D Marrina 2.00
294-297 Kangs 2.00
298 Kangs 3.00
299 more Kangs 2.25
300 J Gilgamesh, J Mr & Mrs Fantastic 4.00
301 Firelord 2.00
302-303 Quasar, Firelord 2.00
304 U-Foes 2.00
305 JBy 3.00
306 JBy 2.50
307-308 JBy O Gilgamesh 2.00
309-310 JBy 2.00
311 JBy Acts of Vengeance 2.00
312 JBy Acts of Vengeance 2.00
313 JBy Acts of Vengeance 5.00
314-315 JBy Spider-Man 3.50
316-318 JBy Spider-Man 3.00
319-324 Crossing Line 2.00
325 2.00
326 1 Rage 6.00
327 2.00
328 Rage 2.00
329-339 1.75
340-342 1.75
343 SEp BHa vs Swordsman 1.75
344 SEp BHa Swordsman vs Black Knight 1.75
345 Galactic Storm 1.75
346 Supreme Intelligence 1.75
347 SEp BHa Galactic Storm, Shi'ar defeat the Kree 1.75
348 KJu BHa Magdalene, Proctor 1.75
349 SEp BHa Thor vs Hercules 1.75
350 SEp BHa vs Starjammers, Cyclops, rep Avengers #53 2.50
351-359 1.25
SPECIAL 1 DHe SLe Hercules, Iron Man, Thor, Mandarin 40.00
SPECIAL 2 DHe RTh vs alternate-universe Avengers 13.00
SPECIAL 3 rep Avengers #4, Tales of Suspense #66-68 13.00
SPECIAL 4 rep Avengers #5-6 12.00
SPECIAL 5 rep Avengers #8,11 12.00
ANNUAL 6 10.00
ANNUAL 7 vs Thanos 30.00
ANNUAL 8 5.00
ANNUAL 9 Arsenal 4.50
ANNUAL 10 1 Rogue vs B of Evil Mutants 8.00
ANNUAL 11 Silver Surfer 3.50
ANNUAL 12 Inhumans 3.50
ANNUAL 13 SDi Hulk 3.50
ANNUAL 14 Fantastic Four 3.50
ANNUAL 15 3.50
ANNUAL 16 3.75
ANNUAL 17 Evolut Wars 4.00
ANNUAL 18 Atlantis Attack 3.50
ANNUAL 19 Terminus 4.00
ANNUAL 20 Subtrn Wars 2.00
ANNUAL 21 2.25
GIANT SIZE 1 RBu RTh 1 Whizzer I, 1 Nuklo, 1 Miss America, 1 Bova, All-Winners Squad 8.00
GIANT SIZE 2 DCo SEn Kang, D Swordsman 6.50
GIANT SIZE 3 DCo SEn Kang, O Immortus 5.00
GIANT SIZE 4 DHe SEn M Vision and Scarlet Witch, M Mantis and Swordsman's ghost 6.00
GIANT SIZE 5 rep Annual #1 3.00

AVENGERS BOOKS

MARVEL

DEATH TRAP: THE VAULT
GN RLi DFr Avengers v Venom 9.95

EMPEROR DOOM
GN Dr Doom vs Avengers 7.95

THE KORVAK SAGA
TPB reprints 12.95

REVENGE OF THE LIVING MONOLITH
SC F F, Spider-Man 9.95

AVENGERS SPOTLIGHT

MARVEL

previously Solo Avengers

21-23 Hawkeye 1.25
24 O Firebird, Hawkeye 1.25
25 Gilgamesh, Hawkeye 1.25
26-38 Hawkeye 1.25
39-40 Avengers Reborn 1.25

AVENGERS WEST COAST

MARVEL

previously West Coast Avengers

48-49 JBy 2.00
50 JBy R Human Torch 3.50
51-55 JBy 2.00
56-57 JBy Magneto 1.75
58 JBy 1.75
59 1.75
60 Magneto 1.75
61-72 1.75
73-74 1.75
75 2.00
76-79 Satannish, Night Shift 1.75
80 Galactic Storm, Quasar 1.75
81 Galactic Storm 1.50
82 1.50
83 HTr RTh/DTh Machine Man, 1 Hyena 1.50
84 DRo RTh O Spider-Woman II, 1 Deathweb 1.50
85 DRo RTh/DTh Spider-Man, vs Deathweb 1.50
86-91 1.25
ANNUAL 4 Atlantis Attack 2.25
ANNUAL 5 Subtrn Wars 2.00
ANNUAL 6 2.25
ANNUAL 7 2.25

AXEL PRESSBUTTON

ECLIPSE

1-6 2.00

AZ

COMICO

1 3.00
2 2.00

AZTEC ACE

ECLIPSE

1 MHe DMo 1&D Aztec Ace 3.50
2 MHe DMo Tyrant of Time 3.50
3 ODy DMo Mummy Dust 3.50
4 DDy DMo Necropolis 3.50
5 DDy DMo slug of 1940 3.50
6 DDy DMo time bomb 3.50
7 ODy DMo murdicide 3.50
8 DDy DMo Galileo 3.50
9 ODy DMo midnight picnics 3.50
10 DDy DMo smoking mirror 3.50
11 DDy DMo demon s eye 3.50
12 DDy DMo bloody pulp 3.50
13 DDy DMo lading spirits 3.50
14 DDy DMo Cleopatra 3.50
15 DDy DMo final issue 3.50

2ND SERIES
1-2 2.50

BAD COMPANY

QUALITY

1-19 1.50

BADGER

CAPITAL

1 9.00
2-4 7.00

FIRST

5-6 6.00
7-30 3.75
31-49 3.50
50 5.00
51 3.00
52-54 Vigil Art 5.00
55-70 3.00

BADGER GOES BESERK

FIRST

1-4 3.00

BADLANDS

DARK HORSE

1 VGi SGr JFK conspiracy 2.25
2 VGi SGr JFK conspiracy 2.25
3 VGi SGr JFK conspiracy 2.25
4 VGi SGr JFK conspiracy 2.25
5 VGi SGr JFK conspiracy 2.25
6 VGi SGr JFK conspiracy 2.25

BALDER THE BRAVE

MARVEL

1 1.75
2-4 1.25

THE BALLAD OF HALO JONES

QUALITY

1-12 AMo 2.00

BAOH

VIZ

1-8 3.00

BASEBALL LEGENDS

REVOLUTIONARY

1 KMc HSh Babe Ruth 2.50
2 JMc KPe Ty Cobb 2.50
3 KMc HSh Ted Williams 2.50
4 GFx HSh Mickey Mantle 2.50

BASEBALL SUPERSTARS

REVOLUTIONARY

1 GFx HSh Nolan Ryan 2.50
2 GFx HSh Bo Jackson 2.50
3 EBe MHe Ken Griffey Jr 2.50
4 GFx MHe Pete Rose 2.50
5 GFx MHe Ricky Henderson 2.50
6 GFc MHe Jose Canseco 2.50

THE BAT

ADVENTURE

1 2.50

BATGIRL SPECIAL

DC COMICS

1 Last Batgirl Story 6.00

BATMAN

DC COMICS

110 BKa phantom Batman 220.00
111 BKa armored Batman 155.00
112 BKa two Batmen 155.00
113 BKa 1 Fatman 155.00
114-119 155.00
120 BKa broken legs 155.00
121-122 100.00
123 130.00
124 BKa Space Seed 110.00
125-126 110.00
127 Joker 130.00
128 115.00
129 130.00
130 115.00
131 BKa Batman II, Robin II, Batwoman 78.00
132 BKa vs Sea-Fox 78.00
133 78.00
134 BKa rainbow creature 78.00
135 BKa Batman II, Robin II 78.00
136 115.00
137 BKa Mr. Marvel 78.00
138 BKa Sea Beast 78.00
139 BKa Bat-Girl 78.00
140 BKa Joker Bat-Girl 90.00
141 75.00
142 BKa Robot Guardian 75.00
143 75.00
144 BKa Bat-Mite, Bat-Girl 78.00
145 BKa Batman II, Joker II 95.00
146 BKa Korabo 60.00
147 BKa Bat-Baby 60.00
148 BKa Joker 100.00
149 BKa vs Maestro 60.00
150 BKa Super Boy-Wonder 60.00
151 BKa Bat-Woman 42.00
152 BKa False-Face Society 50.00
153 BKa Batwoman, Bat-Girl 42.00
154 BKa vs. Dr. Dorn 42.00
155 BKa Re-Intro Penguin 155.00
156 42.00
157 BKa Mirror Man 42.00
158 BKa vs Bat-Hound 42.00
159 Joker 60.00
160 BKa Gimmick Gang 42.00
161 42.00
162 BKa Bat-Beast 42.00
163 60.00
164 BKa hootenanny hotshots 42.00
165 BKa vs Mutant 42.00
166 BKa death trap 42.00
167 BKa aliens 42.00
168 BKa vs Mr. Mammoth 42.00
169 Joker 57.00
170 BKa Getaway Gimmicks 42.00
171 1 Riddler 275.00
172 BKa Invisible Knights 30.00
173 30.00
174 BKa Big Game Hunter 30.00
175 BKa untouchable Batman 30.00
176 45.00
177 BKa Elongated Man, Atom 30.00
178 BKa Rocketeers 30.00
179 70.00
180 BKa Death Man 30.00
181 BKa Poison Ivy, poster 30.00
182 80 pg giant reprint 35.00
183-184 30.00
185 30.00
186 Joker 25.00

187 80 pg giant reprint 35.00
188-189 18.00
190 23.00
191 BKa Bat-Auction 18.00
192 BKa The Swami 18.00
193 80 pg giant reprint 20.00
194-196 18.00
197 BKa Batgirl, Catwoman 40.00
198 80 pg giant reprints 50.00
199 18.00
200 D Batman, Robin .. 110.00
201 Joker 20.00
202 12.00
203 16.00
204-206 12.00
207 INo FRo Death Trap 12.00
208 20.00
209 11.00
210 11.00
211-212 12.00
213 35.00
214-216 10.00
217 NAd 11.00
218 NAd 15.00
219 NAd FRo Kidnapped 22.00
220-221 11.00
222 INo FRo Beatles 22.00
223-225 10.00

Batman #179

© 1966 DC Comics

226 INo FRo 10 eyed man 10.00
227 10.00
228 12.00
229-230 10.00
231 INo FRo 10 eyed man 10.00
232 NAd 1 Ra's Al Ghul 24.00
233 giant sized reprint 12.00
234 NAd DDn 1 Two Face 48.00
235-236 10.00
237 NAd DDn Captain America & Havok 24.00
238 10.00
239 10.00
240 INo DDn Ra's Al Ghul 10.00
241 10.00
242 10.00
243 NAd DDn Ra s Al Ghul 19.00
244 NAd 19.00
245 NAd DDn D B Wayne 19.00
246 10.00
247 INo DDn new years 10.00
248 10.00
249 INo FRo Citadel/Crime 10.00
250 INo FRo Napoleon & George Washington 10.00
251 NAd DDn Joker 35.00
252-253 10.00
254 10.00
255 15.00
256 11.00
257 INo DDn Penguin 11.00
258-259 11.00
260 Ino DDn Joker 24.00
261 INo DDn ID exposed 10.00
262 ECh DDn Scarecrow 6.00
263 ECh DDn Riddler 6.00
264 ECh DDn Devil Dayre 6.00
265 RBu MFI Mr Trenton 6.00
266 INo DDn Cat Woman 6.00
267 ECh DRe vs Django 6.00
268 INo DDn the Sheikh 6.00
269 ECh DRe Terry Tremayne 6.00
270 ECh DRe fiery heads 6.00
271 INo DRo cult of Agni 6.00
272 JLz DRe underworld olympics 6.00
273 ECh DRe Europe 6.00
274 ECh DRe Steel Claw 6.00
275 ECh DRe bikers 6.00
276 ECh DRe the Spook 6.00
277 ECh DRe monsters 6.00
278 ECh DRe the wringer 6.00
279 6.00
280 ECh DRe crime curfew 6.00
281 ECh DRe secret police 6.00
282 ECh DRe s police p2 6.00
283 ECh DRe Dmega Bomb 6.00
284 6.00
285 RTa DRe Dr Tzin Tzin 6.00
286 INo DDn Joker v Joker 8.00
287 6.00
288 MGr 6.00
289 MGr skull dagger 6.00
290 6.00
291 Joker 6.00
292-293 6.00
294 8.00
295 6.00
296 SAm DRe Scarecrow 6.00
297 RBu DRe Mad Hatter 6.00
298 JCn DRe purple cult p1 6.00
299 JCn DRe p2 6.00
300 WSi D Batman 10.00
301 6.00
302 TKi DRe Wire Head 6.00
303-306 6.00
307 JCn LWe gold coin killer 6.00
308 6.00
309 JCn LWe D Blockbstr 6.00
310-313 6.00
314 INo LWe Two-face 6.00
315 6.00
316 INo LWe Crazy Quilt 6.00
317-320 6.00
321 Joker 8.00
322-325 6.00
326 INo LWe Catwoman 6.00
327-328 6.00
329 INo MWo Two-Face 6.00
330 6.00
331 INo MWo electrocutionr 6.00
332 6.00
333-336 6.00
337 JLz GCy Snowman 6.00
338 INo GCy Deathsport 6.00
339-346 6.00
347 6.00
348 Killer Moth 6.00
349 GCo GCy Vampires 6.00
350-351 6.00
352 DNe GCy Colonel Blimp 6.00
353 JLz GCy Joker 8.00
354 DNe GCy Hugo Strange 6.00
355 DNe GCy Catwoman 6.00
356 DNe GCy Hugo Strange 6.00
357 9.00
358 CSw GCy Killer Croc 6.00
359 Joker 8.00
360 DNe DMo 1 Savage Skull 6.00
361-363 6.00
364 DNe DMo 1 Chimera 6.00
365 DNe DMo Joker 6.00
366 DNe DMo 1 Jason Todd 27.00
367 6.00
368 1 Robin II 22.00
369 DNe DMo Deadshot 6.00
370 6.00
371 DNe DMo Catman 4.00
372 DNe DMo Howard Cosell 4.00
373 4.00
374 DNe DMo Penguin 4.00
375 4.00
376 4.00
377 DNe DMo Nocturna 4.00
378 DNe DMo Mad Hatter 4.00
379 DNe DMo vs Mad Hatter 4.00
380 RHo DMo D Dr Fang 4.00
381 RHo DMo Batman vs Batman 4.00
382 4.00
383 GCo DMo day in the life 4.00
384 RHo DMo CalendarMan 4.00
385 RHo DMo CalendarMan 4.00
386 4.00
387 TMa DMo Black Mask 4.00
388 TMa DMo Mirror Master vs Captain Boomerang 4.00
389 TMa DMo Catwoman 4.00
390 TMa DMo Catwoman 4.00
391 TMa DMo Catwoman 4.00
392 TMa DMo Catwoman 4.00
393 PGu DMo Dark Rider 4.00
394-398 4.00
399 PGu DMo Headhunter 4.00
400 Stephen King AAd,JBy, MGr,GPe BSi BWr 20.00
401 TEe BRa Magpie 4.00
402 JSt MCo Batman vs Batman 4.00
403 DCw MCo Tom Carma 4.00
404 DMa FMi Year Dne p1 10.00
405 DMa FMi Year Dne p2 6.00
406 DMa FMi Year Dne p3 6.00
407 DMa FMi Year Dne p4 6.00
408 CWa MCo Joker 6.00
409 RAn MCo Ma Gunn 6.00
410 DCo MCo Two Face 6.00
411 DCo MCo Two Face 3.50
412 DCo MCo the Mime 3.50
413 KDw JDu Masahiko Tahara 3.50
414 JAp JSt slasher 3.50
415 JAp JSt Millennium 3.50
416 JAp JSt Nightwing 5.50
417 JAp JSt 1 KGBeast 10 Nights of the Beast 14.00
418 JAp JSt p2,KGBeast 13.00
419 JAp JSt p3,Beast's plan 13.00
420 JAp JSt p4 Reagan 12.00
421 DGi JSt slasher 4.00
422 MBr JSt slasher 4.00
423 5.00
424 MBr JSt Robin kills 4.00
425 MBr JSt Gordon kidnpd 4.00
426 JAp JSt Death in the family p1 17.00
427 JAp JSt p 2,w/phone # 12.00
427A without phone # 10.00
428 JAp JSt p3,D Robin II 10.00
429 JAp JSt p4,Superman 6.00
430 JAp JSt low distribution 5.00
431 JAp JDw master Kirigi 3.00
432 3.00
433 JAp JBy Many Deaths of the Batman, p 1 3.50
434 JAp JBy p2,Bat-murders 4.00
435 JAp JBy p3,IR assassin 3.00
436 PBr MWo Year Three p1, 1 Tim Drake 6.00
436A 2nd Print 1.25
437 PBr MWo p2,Nightwing, D Robin I 3.00
438 PBr MWo p3,D Zucco 3.00
439 PBr MWo p4,D Taft 3.00
440 JAp MWo Lonely Place of Dying p1 3.00
441 JAp MWo Lonely Place p3 3.00
442 JAp MWo Joker, 1 Robin III, p5 6.00
443 JAp MWo 1 Crimesmith 2.00
444 JAp MWo Crimesmith 2.00
445 JAp MWo 1 NKVDemon 2.00
446 JAp MWo in Russia 2.00
447 JAp MWo NKVDemon 2.00
448 JAp MWo Penguin affair 2.25
449 JAp MWo p2 2.25
450 JAp MWo 1 Joker II 2.00
451 JAp MWo D Joker II 2.00
452 KDw PMi Dark Knight Dark City p1 2.00
453 KDw PMi p2,Riddler 2.00
454 KDw FMi p3 2.00
455 NBr AGr Dick Grayson 1.75
456 NBr AGr Scarecrow 1.75
457 MBr AGr 1 New Robin Costume 8.00
457A 2nd Print 1.00
458 NBr AGr Harold 1.75
459 NBr AGr Gordon has a heart attack 1.75
460 NBr AGr Catwoman 2.00
461 NBr AGr Catwoman 1.75
462 NBr AGr Spirit of the Beast 1.50
463 NBr AGr p2, Las Vegas 1.75
464 NBr AGr p3, Bat-Hound 1.50
465 2.50
466 NBr AGr Heroworld 1.50
467 TLy CDi Shadow Box p1 1.50
468 TLy CDi p2, Lynx,King Snake 1.50
469-472 1.50
473 NBr PMi Idiot Root p3 1.50
474 1.50
475 NBr AGr return of Scarface p1 1.50
476 NBr AGr p2 1.50
477 A Gotham Tale p1 1.50
478 CKe JWa p2, photo cover 1.50
479 TMa AGr 1 Pagan 1.50
480 JAp AGr Robin's dad 1.50
481 JAp DMo Messenger of Zeus p1, 1 Harpy 1.50
462 JAp DMo p2, vs Harpy 1.50
483-489 1.25
ANNUAL 1 200.00
ANNUAL 2 125.00
ANNUAL 3 90.00
ANNUAL 4 45.00
ANNUAL 5 40.00
ANNUAL 6 35.00
ANNUAL 7 32.00
ANNUAL 8 TEe MWb Ra's Al Ghul 7.00
ANNUAL 9 6.00
ANNUAL 10 DCo DMo Hugo Strange 6.00
ANNUAL 11 GFn AMo Clayface, Penguin 7.00
ANNUAL 12 RAn MBo Slade's Demon 4.00
ANNUAL 13 MBI JDw Two-Face 3.50
ANNUAL 14 CSp AHe D Two-Face, Neal Adams cover 3.00
ANNUAL 15 Arm 2001 4.75
ANNUAL 15A 2nd print 2.00
ANNUAL 16 2.50

BATMAN ADVENTURES

DC COMICS

1-5 1.25

BATMAN AND THE OUTSIDERS

DC COMICS

1 2.00
2-4 1.50
5 New Teen Titans X-over 1.75
6-31 1.25
32 Batman Dulls 1.50
ANNUAL 1-2 1.50
becomes Adventures of the Outsiders

BATMAN BOOKS

DC COMICS

ARCHIVES

1 HC reprints Detective #27-50 39.95
2 HC 39.95

ARKHAM ASYLUM

HC 24.95
TPB 14.95

BATMAN COLLECTION

1 Slipcase Edition-TPB rep Year Dne, Dark Knight, Arkham Asylum, Catwoman Her Sistar's Keeper 37.75
2 29.80

BATMAN GALLERY

1 various artwork featured 2.95

BATMAN RETURNS

1 3.95
1A prestige format edition 5.95

BIRTH OF THE DEMON

HC 24.95

BRIDE OF THE DEMON

HC TGg MWb Ras Al Ghul 19.95
SC 12.95

THE WIZARD PRICE GUIDE

BLIND JUSTICE
TPB reprints Detective #598-600 7 50

CATWOMAN DEFIANT
PF 4 95

COMPLETE FRANK MILLER BATMAN
1 FMr Leatherbound 29 95
1A 2nd print 29 95

THE DALIES
1 TPB 1943-1944 9 95
2 TPB 1944-1945 12 95
HC (5,500) 60 00

DARK KNIGHT ARCHIVES
HC rep Batman #1-4 39 95

DEATH IN THE FAMILY
TPB reprints Batman #426-429 3 95

DIGITAL JUSTICE
HC Computer art 24 95

ELSEWORLDS
Gotham By Gaslight (PF) 3 95
Holy Terror (PF) 4 95
Red Rain (HC) KJo DMo 40 00
Red Rain (TPB) 9 95
Master of the Future (PF) 5 95
Blue, Grey, The Bat 5 95

FULL CIRCLE
1 1 Reaper II 5 95

THE KILLING JOKE
1 Joker shoots Batgirl 19 00
1A 2nd print 7 00
1B 3rd print 5 50
1C-F 4th-7th print 3 50

LONELY PLACE OF DYING
TPB reprints Batman #440-442, New Titans #60-61 3 95

MANY DEATHS OF BATMAN
TPB rep Batman#433-435 3 95

MOVIE
1 Movie Adaption Deluxe 4 95
Official Book of The Movie 9 95

NIGHT CRIES
GN 24 95

PENGUIN TRIUMPHANT
PF 4 95

THE POISON TOMORROW
PF Green Arrow 5 95

RAS AL GHUL
TPB 17 95

SEDUCTION OF THE GUN
1 2 50

SON OF THE DEMON
HC JBi MWb Ras Al Ghul 45 00
SC JBi MWb Ras Al Ghul 9 95

SUNDAY CLASSICS
TPB 19 95
HC 75 00

TALES OF THE DARK KNIGHT
TPB 17 95

3-D GRAPHIC ALBUM
GN 9 95

VENGEANCE OF BANE
Special 1 2 50

YEAR ONE
HC Reprints 20 00
TPB Reprints 9 95

YEAR TWO
TPB Reprints 9 95

BATMAN FAMILY

DC COMICS
1 NAd Robin,Batgirl 7 00
2-5 5 00
6 Joker 5 50
7-8 3 50
9 5 00
10 4 50
11-13 5 00
14 4 50
15-16 3 50
17 5 00
18-20 3 50

BATMAN: GOTHAM NIGHTS

DC COMICS
1-4 MMt JOs people of Gotham 1 25

BATMAN/JUDGE DREDD JUDGEMENT ON GOTHAM

DC COMICS/FLEETWAY-QUAL.
1 AFr JWa Batman Judge Dredd, Scarecrow,Judge Death 6 00
1A 2nd print 5 95

BATMAN: RUN RIDDLER RUN

DC COMICS
1-3 MBd GJo 4 95

BATMAN: SWORD OF AZRAEL

DC COMICS
1-4 1 75

BATMAN: THE CULT

DC COMICS
1 BWr JSt 1:Deacon Blackfire 11.00
2 BWr JSt Brainwashed 9 00
3 BWr JSt Robin 9 00
4 BWr JSt D:Deacon Blackfire 8 00
TPB reprints #1-4 14.95

BATMAN: THE DARK KNIGHT RETURNS

DC COMICS
1 FMr FMr future story 45 00
2 FMr FMr New Robin 20 00
3 FMr FMr D Joker 9 00
4 FMr FMr vs Superman 7.00
HC reprints #1-4 45.00
HC (3950) Press Proof 1,200 00
HC (3950) signed & numbered 275 00
SC reprints #1-4 12 95

BATMAN VS PREDATOR

DC COMICS/DARK HORSE
1 Aku DGr PF,Batman cover, trading cards 6.00
1A PF, Predator cover 6 00
1B News Stand, without trading cards 1 95
2 Aku DGr cards, PF, Predator vs Gordon 5 50
2A News Stand 1 95
3 Aku DGr cards, PF, Batcave showdown 4 95
3A News Stand 1 95

BATS, CATS & CADILLACS

NDW
1-2 2 00

BATTLESTAR GALACTICA

MARVEL
1-22 1 00

BATTLETECH

BLACKTHORNE
1 color 2 00
2-6 black & white 2 00
ANNUAL 1 4 50

3-D
1-2 2 75

BATTLETIDE

MARVEL
1-3 1 75

THE BEATLES EXPERIENCE

REVOLUTIONARY
1 TLo/LFe MSa 1940-1964 2 50
2 TLo MSa 2 50
3 TLo MSa 1966-1968 2 50
4 TLo MSa "Abbey Road," "Let It Be," the breakup 2 50
5 TLo MSa Start of the solo years 2 50
6 TLo MSa the mid-seventies 2 50
7 TLo MSa D:John Lennon 2 50
8 TLo/SIm MSa Paul McCartney 2 50

BEAUTIFUL STORIES FOR UGLY CHILDREN

PIRANHA PRESS
1-11 2 00
12-23 2 50
24 I am Paul's Dog 2 50
25 A Legion of Ogs 2 50
26 Dead, Like Me 2 50
27 No-Wax Killing Floor 2 50
28 The Guilty Orphan 2 50
29 Gravity Sucks 2 50

BEAUTY AND THE BEAST

MARVEL
1 Beast, Dazzler 2 00
2-4 Beast, Dazzler 1 75

BERNIE WRIGHTSON

PACIFIC
1-4 BWr 2 50

ECLIPSE
5 BWr 2 50

BIG BLACK KISS

VORTEX
1-3 HCh 4 00

BLACK CANARY

DC COMICS
1-4 TEe SBy Drug runners 1 75

REGULAR SERIES
1-2 1 75

BLACK CONDOR

DC COMICS
1 1 50
2-9 1 25

BLACK DRAGON

EPIC
1-6 2 00

BLACK GOLIATH

MARVEL
1 GTu TIs O Black Goliath 4 00
2 GTu CCI Warhawk 2 75
3 GTu CCI D:Atom-Smasher 2 50
4 RBu CCI Stilt-Man 2 25
5 KPo CCI D:Mortag 2 25

BLACKHAWK

DC COMICS
160-163 22 00
164 27 00
165-166 19 00
167-180 12 00
181-190 8 00
191-197 6 00
198 9 00
199-202 6 00
203 7 00
204-210 6 00
211-243 6 00
244-250 6 00
251-273 1 75

2ND SERIES
1-6 1 50
7 2 50
8-16 1 75

MINI SERIES
1-3 3 50

SPECIAL
1 3 50

BLACK HOOD

IMPACT
1 RBt MWh 1.00
2 RBt MWh new Black Hood 1.00
3 RBt MWh 1 00
4 RBt MWh snipers 1.00
5 RBt MWh Q:Black Hood,Coming of the Crusaders p4 1 00
6 RBt MWh new Black Hood 1.00
7 RBt MWh "Horton Wears the Hood" 1 25
8 RBt MWh 1 25
9 RBt MWh Hit Coffee 1 25
10-12 1 25
ANNUAL 1 Earthquest p6, trading cards 2 50

BLACK KISS

VORTEX
1 HCh 12.00
1A 2nd print 4 00
1B 3rd print 2 00
2 HCh 5 00
3-4 HCh 4 00
5-7 HCh 3 00
8-12 HCh 1.75

BLACK KNIGHT

MARVEL
1 TDe RTh/DTh D:Black Knight 2 00
2 TDe RTh/DTh Captain Britain 1 75
3 RBu RTh/DTh Dr Strange 1 75
4 RBu RTh/DTh R:Dane Whitman 1.75

BLACK MAGIC

ECLIPSE
1-4 2 50

BLACK ORCHID

DC COMICS

1 DMk NGa D Black Orchid 6.00
2 DMk NGa Batman, Joker, Riddler, Poison Ivy 7.00
3 DMk NGa Swamp Thing 5.00
TPB reprints #1-3 19.95

BLACK PANTHER

MARVEL

1 JKi JKi 1 Collectors 7.00
2 JKi JKi Six Million Yr Man 5.00
3 JKi JKi Dgar 4.00
4 JKi JKi Collectors 4.00
5 JKi JKi Yeti 4.00
6 JKi JKi Ronin 4.00
7 JKi JKi Mister Little 4.00
8 JKi JKi D: Black Panther 4.00
9 JKi JKi Jakarra 4.00
10 JKi JKi Jakarra defeated 4.00
11 JKi JKi Kilber the Cruel 3.00
12 JKi JKi IR Kilber 3.00
13 JKi JKi D Kilber 3.00
14 JKi JKi Avengers, Klaw 3.00
15 JKi JKi Avengers, Klaw 3.00

MINI SERIES

1-4 vs Supremacists 1.50

PANTHER'S PREY

1 DWa DMc vs Solomon Prey 4.95
2 DWa DMc Solomon Prey 4.95
3 DWa DMc Solomon Prey 4.95
4 DWa DMc Prey defeated 4.95

BLACK TERROR

ECLIPSE

1-3 5.00

BLACK WIDOW: THE COLDEST WAR

MARVEL

GN 9.95

BLADE OF SHURIKEN

ETERNITY

1-8 1.95

BLASTERS SPECIAL

DC COMICS

1 JFr PDa D Blasters 2.25

BLOOD, A TALE

EPIC

1-4 6.00

BLOOD & GLORY

MARVEL

1-3 5.95

BLOOD'N'GUTS

AIRCEL

1-3 2.50

BLOOD OF DRACULA

APPLE

1-7 2.00
8-14 2.25
15 record 4.00
16-18 2.50

BLOOD OF THE INNOCENT

WARP

1-4 3.00

BLOODSHOT

VALIANT

1 Chromium cover 6.00
2 2.50

BLOOD SWORD

JADEMAN

1-10 2.75
11-50 1.95

BLOOD SWORD DYNASTY

JADEMAN

1-21 2.00
22-37 1.25

BLOOD WING

ETERNITY

1-5 2.00

BLUE BEETLE

DC COMICS

1 1.50
2-24 1.25

BLUE DEVIL

DC COMICS

1 3.00
2-31 1.25
ANNUAL 1 1.75

BODY COUNT

AIRCEL

1-4 2.25

BOOK OF THE NIGHT

DARK HORSE

1-2 2.00
HC 49.95

BOOKS OF MAGIC

DC COMICS

1 1.Tim Hunter Phantom Stranger 7.50
2 John Constantine 8.50
3 Dr Occult 6.50
4 Mister E 6.00

BOOSTER GOLD

DC COMICS

1 1.75
2-25 1.25

BORIS' ADVENTURE MAGAZINE

DARK HORSE

1-2 2.50

BORIS THE BEAR

NICOTAT

1-5 3.00
6 Bat-Bear 5.00
7-30 2.00
31-37 2.25

INSTANT COLOR CLASSICS

1-7 Reprints 2.00

BRAT PACK

KING HELL/TUNDRA

1 RVe RVe 6.50
1A 2nd print 3.00
2-4 RVe RVe 4.00
5 RVe RVe 3.25

BRAVE & THE BOLD

DC COMICS

1 890.00
2 400.00
3 230.00
4 230.00
5 Robin Hood 260.00
6-10 185.00
11-22 140.00
23 175.00
24 140.00
25 Suicide Squad 145.00
26-27 Suicide Squad 90.00
28 1 J.L.A. 2,150.00
29 Justice League 765.00
30 Justice League 765.00
31-33 Cave Carson 90.00
34 Hawkman 660.00
35-36 Hawkman 180.00
37 70.00
38-39 Suicide Squad 70.00
40-41 Cave Carson 70.00
42 Hawkman 90.00
43 D Hawkman 125.00
44 Hawkman 90.00
45-49 Strange Sports 18.00
50 Green Arrow 80.00
51 Aquaman Hawkman 25.00
52 Sgt Rock 25.00
53 28.00
54 1.Teen Titans 165.00
55-56 15.00
57 1 Metamorpho 90.00
58 40.00
59 Batman 50.00
60 Teen Titans 60.00
61 35.00
62 35.00
63 12.00
64 Batman,Eclipso 40.00
65 Doom Patrol 10.00
66 10.00
67 Batman 25.00
68 Batman 45.00
69 Green Lantern 20.00
70 Hawkman,Batman 20.00
71 Green Arrow 20.00
72 Spector 15.00
73 Aquaman, Atom 15.00
74 Metalmen,Batman 15.00
75 Spector,Batman 15.00
76 Plastic Man 15.00
77 Batman,Atom 15.00
78 Wonder Woman 15.00
79 NAd Deadman, Batman 27.00
80 NAd Creeper Batman 24.00
81 Flash,Batman 24.00
82 Aquaman,Batman 24.00
83 Teen Titans 37.00
84 Sgt Rock 24.00
85 Green Arrow 24.00
86 Deadman Batman 24.00
87 Wonderman 10.00
88 Wildcat 10.00
89 Phantom Stranger 10.00
90 Adam Strange 12.00
91 Black Canary 12.00
92 Batsquad 12.00
93 NAd House Mystery 24.00
94 Teen Titans 10.00
95 Plasticman 9.00
96 Sgt Rock 9.00
97 Wild Cat 9.00
98 Phantom Stranger 9.00
99 Flash Batman 9.00
100 NAd Green Arrow 23.00
101 Metamorpho 5.00
102 Teen Titans 10.00
103 Batman 5.00
104-105 Batman 5.00
106-110 Batman 5.00
111 Joker,Batman 12.00
112-117 100 Pgs Batman 7.00
118 Joker,Batman 11.00
119-128 Batman 4.00
129-130 Batman 11.00
131-140 Batman 3.75
141 Joker,Batman 10.00
142-146 Batman 3.00
147-148 3.00
149 Teen Titans 3.50
150-167 Batman 3.00
168-178 Batman 3.50
179 Legion,Batman 3.50
180-181 3.50
182-185 Batman 3.50
186-190 Batman 3.00
191 Joker Batman 5.00
192-199 Batman 3.00
200 1 Outsiders 5.00

MINI SERIES

1-6 SAp MGr/MBo Butcher, Green Arrow,Duestion 1.75

BREATH TAKER

DC COMICS

1-4 5.00

BRIGADE

IMAGE

1 MMy RLd 1.Brigade 4.00
1A limited ed gold foil cover 95.00
2 4.00

BROTHER POWER, THE GEEK

DC COMICS

1 17.00
2 12.00

BRUTE FORCE

MARVEL

1-4 Cyborg animals 1.25

BUCK ROGERS

TSR

1-8 2.95

BUSHIDO

ETERNITY

1-6 2.00

THE BUTCHER

DC COMICS

1 Sap MBn 1&D Butcher 4 25
2 Sap MBn 3 50
3 Sap MBn 3 25
4 Sap MBn 2 25
5 Sap MBn Green Arrow 2 25

CABLE

MARVEL

1 3 50
2 2 50

TRADE PAPERBACK

SC rep New Mutants#87-94 15 95

CADILLACS & DINOSAURS

EPIC

1-6 rep "Xenozoic Tales" 2 50

CAGE

MARVEL

1 1 50
2-11 1 25

CALIBER PRESENTS

CALIBER

1 Vigil 15 00
2 Vigil 7 00
3-21 3 00

X-MAS SPECIAL

1 4 00

CAMELOT 3000

DC COMICS

1 BBo MWB R King Arthur 3 00
2-12 BBo MWB 3 00
TPB 14 95

CAPTAIN ACTION

DC COMICS

1-5 16 00

CAPTAIN AMERICA

MARVEL

previously Tales of Suspense

100 JKi 280 00
101 JKi 80 00
102 JKi 40 00
103 JKi SLe vs Red Skull 40 00
104 JKi SLe Red Skull Nick Fury 40 00
105 JKi SLe Swordsman,Batroc Living Laser 40 00
106 JKi SLe vs Steve Rogers Android 40 00
107 JKi SLe Dr Faustus 40 00
108 JKi SLe Trapster 40 00
109 JKi SLe D Capt America 50 00
110 JSe SLe 1 Rick Jones as Bucky,vs Hulk 53 00
111 JSe SLe vs HYDRA 53 00
112 25 00
113 JSe SLe Avengers,N Fury 40 00
114 20 00
115 20 00
116 20 00
117 1 Falcon 37 00
118 GCo SLe Falcon in training, D Bucky II 18 00
119 GCo SLe Red Skull,Modok, Cosmic Cube 18 00
120 GCo SLe SHIELD,Modok 18 00
121 GCo SLe 1 Man-Brute 18 00
122 12 00
123 GCo SLe SHIELD,1 Suprma 12 00
124 12 00
125 GCo SLe vs Mandarin 12 00
126 GCo SLe Falcon 1 Diamondhead 12 00
127 GCo SLe vs Nick Fury 12 00
128 GCo SLe Hells Angels, Red Skull 12 00
129 12 00
130 GCo SLe Whirlwind,Batroc, Hulk,Porcupine 1 Hood 12 00
131 GCo SLe R Bucky IR Hood 12 00
132 GCo SLe Dr Doom,Modok, Bucky's an android 12 00
133 GCo SLe D Modok Falcon becomes Cap s partner 12 00
134 GCo SLe 1 Stonetace 12 00
135 GCo SLe 1&D Gorbo 12 00
136 GCo SLe D Gorbo, vs Mole Man 12 00
137 13 00
138 10 00
139 8 00
140 JRo SLe SHIELD,Grey Gargoyle 8 00
142 JRo GFr SHIELD,Grey Gargoyle 8 00
143 8 00
144 JRo GFr Cap and Falcon split up,1 Falcon's new costume 10 00
146 SBu GFr vs HYDRA Kingpin 8 00
147 SBu GFr Kingpin,Richard Fisk, Cap & Falcon re-join 8 00
148 SBu GFr Kingpin vs Red Skull,5th Sleeper 8 00
149 8 00
150 SBu GCy Stranger,Batroc, Scorpion,Mr Hyde 8 00
151 SBu GCy Scorpion,Mr Hyde 7 00
152-153 7 00
154 9 00
155-157 7 00
158 SBu SEn Viper 7 00
159 7 00
160 SBu SEn 1&D Solarr 7 00
161 SBu SEn Dr Faustus 7 00
162 SBu SEn Dr Faustus 7 00
163 7 00
164 1 Nightshade 7 00
165-166 7 00
167 SBu SEn vs Yellow Claw 7 00
168-170 7 00
171 SBu MFr Black Panther 7 00
172 15 00
173 SBu SEn X-Men vs SHIELD 15 00
174 SBu SEn X-Men vs Secret Empire 15 00
175 SBu SEn X-Men vs Secret Empire 15 00
176 10 00
177 SBu SEn Falcon v Lucifer 8 00
178-179 8 00
180 1 Nomad 11 00
181-182 8 00
183 8 50
184 HTr SEn Red Skull 8 00
185 FRo SEn Falcon v Captain America Red Skull 8 00
186 FRo SEn D Falcon,Red Skull 8 00
187 FRo JWn 1 The Druid, Alchemoid 8 00
188 SBu JWn vs Druid,Alchemoid 8 00
189 FRo TIs Nightshade,SHIELD 8 00
190 FRo TIs Nightshade,SHIELD 8 00
191 FRo BMa Falcon on trial, Stillman 8 00
192 FRo MWo vs Dr Faustus 8 00
193 JKi JKi Cap vs Falcon-riots 8 00
194 JKi JKi 1 Royalist Forces of America 8 00
195 JKi JKi vs RFA 8 00
196 JKi JKi vs RFA 8 00
197 JKi JKi vs RFA 8 00
198 JKi JKi trial of RFA 8 00
199 JKi JKi "Big Daddy" Bomb 8 00
200 JKi JKi D RFA,anniv 9 00
201 JKi JKi 1 Night People,1 Night People Dimension 4 50
202 JKi JKi Night People 4 50
203 JKi JKi Alamo II 4 50
204 JKi JKi vs Argon 4 50
205 JKi JKi Argon captured 4 50
206 JKi JKi 1 The Swine 4 50
207-208 4 50
209 JKi JKi Arnim Zola,1 Primus 4 50
210 JKi JKi Red Skull,Arnim Zola 4 50
211 JKi JKi Arnim Zola,Nazi X 4 50
212 JKi JKi Red Skull 4 50
213 JKi JKi 1 Nightflyer 4 50
214 JKi JKi D Nightflyer 4 50
215-216 4 50
217 JBu RTh 1 Texas Twister, 1 Marvel Boy II,1 Blue Streak, 1 Vamp 5 00
218 7 00
219 SBu DGI WWII flashback, Ameridroid 7 00
220 SBu DGI vs Ameridroid, Falcon back-up story 7 00
221 7 00

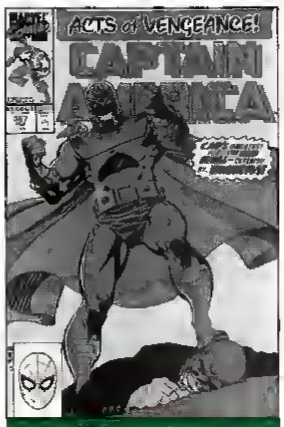

Captain America #367

© 1990 Marvel

222 SBu SGe 1 Animus,vs Lincoln monument 7 00
223 SBu SGe vs Animus 7 00
224-225 7 00
226 SBu RMc R Serum Red Skull 7 00
227 7 00
228 SBu RMc Avengers, Constrictor 7 00
229 SBu RMc Texas Twister Vamp Marvel Boy Blue Streak 7 00
230 SBu RSt vs The Hulk 7 00
231 SBu RMc white supremecists 7 00
232 SBu RMc white supremecists 7 00
233-234 7 00
235 SBu RMc Daredevil 7 00
236 SBu MFi DD,Dr Faustus 7 00
237 SBu CCI Avengers,WWII Holocaust flashback Sharon Carter s death revealed 8 00
238 7 00
239 FKi PGi mind games 7 00
240 7 00
241 FSp MWb vs Punisher 60 00
242 DPe SGr vs Manipulator 4 00
243 RBu RMc 1 Adonis 4 00
244 DPe RMc D Adonis 4 00
245 CIn RMc Nazi war criminal 4 00
246 JBi PGi A Guy Named Joe 4 00
247 JBy RSt Nick Fury,D Cap s original shield 5 00
248 JBy RSt SHIELD,Dragon Man 5 00
249 JBy RSt D Machinesmith 5 00
250 JBy RSt Cap For President 5 00
251-252 5 00
253 JBy RSt Union Jack Baron Blood,Spitfire 5 50
254 JBy RSt D Baron Blood, 1 Union Jack III 5 50
255 3 25
256 GCo BMa vs Demon Druid 3 25
257 3 75
258 MZe CCI vs Blockbuster 3 25
259 MZe DMi Dr Octopus 3 25
260 AKp AMi Cap in jail 3 25
261 MZe JDm 1 Nomad II, Ameridroid 6 00
262 MZe JDm Red Skull, Ameridroid 3 25
263 MZe JDM Red Skull, D Ameridroid 3 25
264 MZe JDm X-Men cameo, mind games,WWII flashbacks 4 50
265 MZe DKr 1 Sultan,Nick Fury, Spider-Man 4 00
266 MZe DKr D Sultan,Nick Fury, Spider-Man 4 00
267 MZe JDm 1 Everyman 3 00
268 MZe JDm Defenders 3 00
269 MZe JDm Team America 3 00
270 MZe JDm 1 Arnie Roth, homosexuality story 3 50
271 AKp DKr Mr X 3 00
272 MZe JDm 1 Vermin 3 25
273 MZe DKr Baron Strucker Sgt Fury & his Howling Commdos 3 00
274 MZe DKr D Baron Strucker, D Sam Sawyer SHIELD 3 00
275 MZe JDm Berni guesses Cap s real identinty 3 00
276 MZe JDm 1 Baron Zemo II, Arnim Zola Falcon back-up 3 00
277 MZe JDm D Baron Zemo II Arnim Zola Falcon back-up 3 00
278 3 00
279 MZe JDm Primus 3 00
280 MZe JDm vs Scarecrow 3 00
281 MZe JDm D Jack Monroe, 1 Bucky III 3 00
282 MZe JDm 1 Jack Monroe as Nomad SHIELD HYDRA 9 00
282A 2nd print 1 75
283 MZe JDm Nomad,SHIELD 5 00
284 SBu JDm Nomad,Patriot 3 00
285 MZe JDm Nomad,Porcupine, D Jeff Mace 3 00
286 MZe JDm Deathlok 10 00
287 MZe JDm Deathlok future 7 00
288 MZe JDm Deathlok,future Earth vs Hellinger 7 00
289 MZe JDm vs Nth project, Avengers,Berni America 3 25
290 3 00
291 HTr BMa 1 Tumbler II 3 00
292 PNe JDm 1&D Black Crow Secret Wars prologue 3 00
293 PNe JDm Nomad,1 Slayer, 1 Mother Superior 3 00
294 PNe JDm Nomad Bernie proposes to Cap,1 Sisters of sin 3 00
295 PNe JDm Starfox,Wasp, Sisters of Sin 3 00
296 PNe JDm Starfox,Wasp,Falcon, Baron Zemo 3 00
297 PNe JDm Bucky Barnes flash-back,Red Skull's face shown 3 00
298 PNe JDm D Red Skull 3 00
299 PNe JDm Avengers,Nomad, Falcon Red Skull 3 00
300 PNe JDm D Red Skull 5 00
301 3 25
302 PNe MCn 1 Machete 3 25
303 PNe JDm Batroc 3 25
304 3 25
305 PNe JDm 1 new Captain Britain costume,Mordred 4 00
306 3 25
307 PNe JDm Captain Britain, 1 Madcap 3 25
308 PNe JDm 1&D Armadillo Secret Wars II 3 25
309 PNe JDm D Madcap,Nomad 3 25
310 PNe JDm 1 Diamondback, 1 Serpent Society,Starfox 5 00
311 PNe JDm Awesome Android 3 25
312 PNe JDm 1&D Flagsmasher 3 25
313 PNe JDm Serpent Society kills Modok 3 25
314 PNe MGn Squadron Supreme 3 25
315 PNe MGn D Porcupine 3 25
316 PNe MGn Hawkeye, Mockingbird Armadillo 3 25
317 PNe MGn 1 Death Throws, Cap & Bernie break up 3 25
318 PNe MGn D Death Adder,D Blue Streak,1 bar w/no name 3 25

319 PNe MGn Scourge kills 1B super-villains 3 25
320 PNe MGn IR&D Scourge 3 25
321 PNe MGn ULTIMATUM, Cap kills a terrorist 3 25
322 PNe MGn vs Flag Smasher 3 25
323 PNe MGn 1 Johnny Walker (Super Patriot) 3 50
324 PNe MGn Nomad,Whirwind 3 25
325 PNe MGn Nomad vs Slug 3 25
326 PNe MGn vs Dr Faustus 3 25
327 PNe MGn Johnny Walker 3 25
328 PNe MGn 1 D-Man 3 25
329 PNe MGn Captain Marvel 3 25
330 TMo MGn Nightshift,D-Man 3 25
331 PNe MGn Ms.Marvel,Gl Max 3 25
332 TMo MGn D Steve Rogers as Captain America 12 00
333 TMo MGn 1 Johnny Walker as Captain America II, Freedom Force 7 00
334 TMo MGn 1 new Bucky, Guardsman 5 00
335 TMo MGn 1 Watch Dogs 5 00
336 TMo MGn R Steve Rogers 3 50
337 TMo MGn 1 Steve Rogers as The Captain,Nomad,Falcon 4 25
338 KDw MGn D Prot Power 3 50
339 KDw MGn vs Famine,Fall Of The Mutans x-over 3 50
340 KDw MGn Vault break-out, x-over with Iron Man #228 3 50
341 KDw MGn Iron Man,1 Battle Star,1 Left & Right Winger 3 75
342 KDw MGn D Serpent Society 3 50
343 KDw MGn 1 Resistants 3 50
344 KDw MGn dbl sz Viper, Ronald Reagan 3 50
345 KDw MGn D Mr&Mrs Walker 3 75
346 KDw MGn Freedom Force vs Resistants 3 50
347 KDw MGn Captain America II vs Left & Right Winger, D Red Skull II 3 50
348 KDw MGn Cap II vs Flag Smasher 3 50
349 KDw MGn Flag Smasher 3 50
350 KDw MGn giant sz Steve Rogers defeats Johnny Walker and returns as Captain America 6 00
351 KDw MGn Nick Fury, Johnny Walker shot 2 50
352 KDw MGn 1 Supreme Soviets 3 00
353 KDw MGn vs Soviets 2 50
354 KDw MGn 1 Johnny Walker as USAgent 3 50
355 2 00
356 AMi MGn Sisters of Sin 2 00
357 AMi MGn BloodstoneHunt p1 2 00
358 KDw MGn p2,Baron Zemo, B USAgent back-up stories 2 00
359 KDw MGn p3,vs Batroc 2 00
360 4 00
361 2 00
362 KDw MGn p6,Helltire Helix, L USAgent back-up story 2 00
363 KDw MGn Crossbones 2 00
364 KDw MGn Kingpin, Crossbones 3 25
365 KDw MGn Acts of Vengeace, vs Sub Mariner,Cobra 2 00
366 RLi MGn Acts,Controller, Thor,Dr Pym,Cobra 2 25
367 3 00
368 RLi MGn vs Magneto robot 2 00
369 RLi/MBa MGn 1 Skeleton Crew, vs Helltire Club,Red Skull 2 00
370 RLi MGn Red Skull, Diamondback 2 00
371 RLi MGn Cap & Diamondback on a date,B MBa USAgent & Battlestar back-up stories 2 00
372 RLi MGn Streets of Poison p1,Cap infected by drugs 2 25
373 RLi MGn p2,Diamondback vs Black Widow 2 00
374 RLi MGn p3,Bullseye,1 new Diamondback costume 2 00
375 RLi MGn p4,Captain America vs Daredevil 2 25
376 RLi MGn p5,Daredevil vs Crossbones,Black Widow 2 00
377 RLi MGn p6,Bullseye vs Crossbones,Cap cured 2 00
37B RLi MGn Cap vs Crossbones, Red Skull vs Kingpin 2 00
379 CMa MGn 1 Nefarious, Duasar 2 00
380 RLi MGn Bernie Rosenthal, Diamondback v S Society 2 00
381 RLi MGn Paladin v S Society 2 00
382 RLi MGn Paladin v S Society 2 00
383 RLi MGn giant sz,Avengers, L USAgent back-up stories 6 00
384 2 00
385 RLi MGn Watchdogs B Bad Girls Inc and Red Skull back-up stories 2 00
386 RLi MGn USAgent v Watchdogs, Diamondback 2 00
387 RLe MGn Sperla Stratagem p1, 1 Captain Germany 2 25
388 RLe MGn p2,Paladin 2 00
389 RLe MGn p3,Paladin Avengers, 1 Cap Germany (in costume) 3 00
390 RLe MGn p4,1 Time Spirit 2 00
391-394 2 00
396 RLe MGn 1 Blackwing, 1 Jack D'Lantern II,Thor 2 75
397 RLe MGn Jack,Blackwing 1 75
398 RLe MGn Galactic Storm starts, Warstar 1 75
399 RLe MGn Galactic Storm, Diamondback Crossbones 1 50
400 RLe MGn triple size reprints Avengers#4,D Diamondback, D Crossbones,Galact Storm 3 00
401 RLe MGn epilogue to G Storm 1 50
402 RLe MGn Man & Wolf p1, Wolverine 1 75
403 RLe MGn p2 Wolverine, Diamondback back-up story 1 50
404 RLe MGn p3,vs Wolverine 1 50
405-412 1 25
ANNUAL 1 rep Tales of Suspense #59,61,62 10 00
ANNUAL 2 7 00
ANNUAL 3-4 6 00
ANNUAL 5 GCo DMi Deathwatcher 6 00
ANNUAL 6 2 50
ANNUAL 7 1&D Kubik 2 50
ANNUAL 8 MZe MGn Wolverine, 1 TESS-1 15.00
ANNUAL 9 JVa RTh 1 new Nomad, Terminus Factor,Iron Man 6 00
ANNUAL 10 MMn DCh Von Strucker Gambit,D Bushmaster, Nomad back up story 3 00
ANNUAL 11 2 25
GIANT SIZE 1 5 00

GOLDEN AGE SET

HC 75 00

MOVIE ADAPTION

PF BHI SLc 3 50

SPECIAL EDITIONS

1 rep Captain America #110,111 2 75
2 rep Captain America #113, SHIELD back up story 2 75

WAR & REMEMBRANCE

TPB 12 95

CAPTAIN ATOM

DC COMICS

1 2 75
2 Batman 1 75
3-30 1 75
31-32 1 25
33 Batman 1 25
34-49 1 25
50 2 50
51-54 1 25
55-57 1 00
ANNUAL 1 I Major Force 2 50
ANNUAL 2 2 50

CAPTAIN BRITAIN

MARVEL

TPB UK Stories 12 95

CAPTAIN CARROT

DC COMICS

1-20 1 25

CAPTAIN HARLOCK

ETERNITY

1 3 25
1A 2nd print 2 50
2 2 75
3-13 2 50

FALL OF THE EMPIRE

1-4 2 50

CAPTAIN MARVEL

MARVEL

1 D Capt Marvel 90 00
2 Super Skrull 30 00
3 Super Skrull 20 00
4 Sub Mariner 20 00
5 20 00
6 10 00
7 Quasimodo 10 00
8-10 10 00
11 9 00
12 5 00
13 Sentry 5 00
14 Iron Man 5 00
15 4 50
16 New Costume 4 50
17 Capt America 4 50
18-24 4 50
25 JSt Super Skrull 28 00
26 JSt JSt Thanos,Thing 32 00
27 JSt JSt Thanos 22 00
28 JSt JSt Avengers 22 00
29 JSt JSt Drax 15 00
30 JSt JSt Iron Man 14 00
31 JSt Avengers 14 00
32 JSt D Drax 15 00
33 JSt JSt Drax Thanos 18 00
34 JSt JSt Gets Cancer 14 00
35 Antman,Wasp 6 00
36 JSt Watcher 6 00
37-40 Watcher 3 00
41 3 00
42 Stranger 2 75
43-44 Drax 3 00
45-49 2 75
50 Avengers 3 00
51-52 2 75
53 Black Bolt 2 75
54-56 2 75
57 Thor 3 00
58-60 Drax 2 75
61 2 75
62 Final Issue 2 75
GIANT SIZE 1 5 00
SPECIAL 1 2 75

CAPTAIN MARVEL (SPECIAL)

MARVEL

1 DBr DMc Capt Marvel II 2 50

CAPTAIN SAVAGE & LEATHERNECK RAIDERS

MARVEL

1 Nick Fury 2 50
2 D Hydra 2 00
3-19 2 00

CAPTAIN'S JOLTING TALES

ONE SHOT PRESS

3 3 50

CAPTAIN THUNDER & BLUE BOLT

HERO

1-12 2 00

CAR WARRIORS

EPIC

1-4 2 25

CARAVAN KIDD

DARK HORSE

1-6 JMa JMa 2 50

THE CAT

MARVEL

1-4 4 00

CAT & MOUSE

AIRCEL

1 3 50
2 2 75
3-14 2 50
15-17 2 50

CATWOMAN

DC COMICS

1 13 00
2 9 00
3 Batman app 6 00
4 vs Batman 5 00

HER SISTER'S KEEPER

TPB 9 95

CENTURIONS

DC COMICS

1-4 1 25

CEREBUS

AARDVARK-VANAHEIM

1 DSi GEr 150 00
2 DSi GEr 75 00
3 DSi GEr D Red Sophia 60 00
4 DSi GEr 40 00
5-6 DSi GEr 30 00
7-10 DSi GEr 20 00
11-12 DSi GEr D Roach 22 00
13-15 DSi GEr 12 00
16-20 DSi GEr 8 00
21 DSi GEr Very Scarce 40 00
22 DSi GEr 12 00
23-28 DSi GEr 6 00
29-30 DSi GEr 6 00
31 DSi GEr 8 00
32-40 DSi GEr 3 00
41-50 DSi GEr 3 00
51 DSi GEr Cutey Bunny 12 00
52 DSi GEr Cutey Bunny 3 00
53 DSi GEr 1 Wolveroach 4 00
54 DSi GEr Wolveroach 6 00
55-56 DSi GEr Wolveroach 5 00
57-60 DSi GEr 3 00
61-62 DSi GEr Flaming Carrot 4 00
63-110 DSi GEr 2 75
111-150 DSi GEr 2 50
151 DSi GEr Mothers& Daughters p1 2 25
151A 2nd print 2 25
152 DSi GEr p2 2 25
152A 2nd print 2 25
153 DSi GEr p3 2 25
153A 2nd print 2 25

154 DSi GEr p4 2 25
155 DSi GEr p5 2.25
156 DSi GEr p6 2 25
157 DSi GEr p7 2 25
158 DSi GEr p8 2 25
159 DSi GEr p9 2 25
160 DSi GEr p10 2 25
161-165 2 25
TPB rep Cerebus #1-25 25 00

HIGH SOCIETY
1 Reprints 2 75
2-17 2 00
TPB rep Cerebus #26-50 25 00

CEREBUS BI-WEEKLY
1-25 Reprints 1.25

CHALLENGERS OF THE UNKNOWN

DC COMICS
1-8 1.75

CHAMBER OF CHILLS

MARVEL
1 2 25
2-25 1 25

CHAMBER OF DARKNESS

MARVEL
1 SBu 35 00
2 11 00
3 BWs SBu 12 50
4 BWs 37 00
5 JKi H P. Lovecraft adaption 6 50
6 SDi 6 00
7 Bernie Wrightson's 1st work at Marvel Comics 16 00
8 BWr 6 00
SPECIAL 1 6 00
becomes Monsters on the Prowl

CHAMPIONS

ECLIPSE
1-6 1 50

CHAMPIONS

HERD
1-15 2 50
ANNUAL 1-2 3 00

CHAMPIONS

MARVEL
1 DHe Tls 1&D Champions 13 00
2 DHe Tls Pluto 9 00
3 GTu Tls Zeus 9 00
4 GTu CCI "super-soldiers" 9 00
5 DHe Tls 1 Rampage 9 00
6 GTu Tls Rampage 9 00
7 GTu Tls D Black Widow 1 Darkstar 9 00
8 BHI GCy D Black Widow 9 00
9 BHI BMa Crymson Dynamo, Titanium Man Darkstar 9 00
10 BHI BMa D Commissar 9 00
11 JBy BMa Black Goliath 10 00
12 JBy BMa Stranger 10 00
13 JBy BMa Black Goliath 10 00
14 JBy BMa 1 Swarm 10 00
15 JBy BMa Darkstar 10 00
16 BHI BMa Magneto vs Dr Doom, Beast, Hulk 9 00
17 GTu BMa Sentinels, Vanisher, Blob, Unus 10 00

CHECKMATE

DC COMICS
1-33 2 00

CHEVAL NOIR

DARK HORSE
1-19 4 00
20-31 3 95
32-37 2 95

CHILD'S PLAY

INNOVATION
1-2 Movie Adaption 3 00

CHILD'S PLAY 2
1-3 Movie Adaption 3 00

CHRISTMAS WITH THE SUPERHEROES

DC COMICS
1 reprints 2 95
2 JBy, PCh Supergirl 2 95

CINDER & ASHE

DC COMICS
1-4 2 00

CLASH

DC COMICS
1 AKu TVe 1&D Clash 4 95
2 AKu TVe D Helen 4 95
3 AKu TVe middle east "super power" struggle 4 95

CLASSICS ILLUSTRATED

FIRST
1 The Raven 3 75
2 Great Expectations 3 75
3 Through/ Looking Glass 3 75
4 Moby Dick 3 75
5 Hamlet 3 75
6 The Scarlet Letter 3 75
7 Count of Monte Cristo 3 75
8 Dr Jekyll & Mr Hyde 3 75
9 Tom Sawyer 3 75
10 Call of the Wild 3 75
11 Rip Van Winkle 3 75
12 Island of Dr Moreau 3 75
13 Wuthering Heights 3 75
14 Fall of House of Usher 3 75
15 Gift of the Magi 3 75
16 Christmas Carol 3 75
17 Treasure Island 3 95
18 Devil's Dictionary 3 95
19 The Secret Agent 3 95
20 The Invisible Man 3 95
21 Cyrano De Bergerac 3 95
22 The Jungle Book 3 95
23 Robinson Crusoe 3 95
24 Rhime of Ancient Mariner 3 95
25 Ivanhoe 3 95

CLASSIC STAR WARS

DARK HORSE
1-4 2.50

CLASSIC X-MEN

MARVEL
1 rep Giant Size X-Men #1 with new material 10 00
2 rep Uncanny X-Men #94 6 00
3 rep Uncanny X-Men #95,new Thunderbird back up story 5 75
4 rep Uncanny X-Men #96,new Wolvie & Nightcrawler story 5 50
5 rep Uncanny X-Men #97 5 50
6 rep Uncanny X-Men #98,new Cyclops & Phoenix story 5 50
7 rep Uncanny X-Men #99,new Hellfire Club back up story 5 25
8 rep Uncanny X-Men #100 5 25
9 rep Uncanny X-Men #101 5 25
10 rep Uncanny X-Men #102,new Sabretooth v Wolverine story 10 00
11-16 4 50
17 rep Uncanny X-Men #111,new Wolverine v X-Men story 7 00
18 rep Uncanny X-Men #112,new Phoenix back up story 4 50
19 rep Uncanny X-Men #113,new Magneto back up story 4 50
20 rep Uncanny X-Men #114, Storm back up story 4 50
21 rep Uncanny X-Men #115, Colossus back up story 4 50
22 rep Uncanny X-Men #116 4 50
23 rep Uncanny X-Men #117 4 25
24 rep Uncanny X-Men #118 4 25
25 rep Uncanny X-Men #119 4 25
26 rep Uncanny X-Men #120 7 00
27 rep Uncanny X-Men #121 2 75
28 rep Uncanny X-Men #122 2 75
29 rep Uncanny X-Men #123 2 75
30 rep Uncanny X-Men #124 2.75
31 rep Uncanny X-Men #125,new Professor X back up story 2.75
32 rep Uncanny X-Men #126,new Wolverine back up story 2.75
33 rep Uncanny X-Men #127,new Havok back up story 2.75
34 rep Uncanny X-Men #128,new Hellfire Club back up story 2.75
35 rep Uncanny X-Men #129 2 75
36 rep Uncanny X-Men #130 2 75
37 rep Uncanny X-Men #131 2 75
38 rep Uncanny X-Men #132 2.75
39 rep Uncanny X-Men #133,new Wolverine story by Jim Lee 10 00
40 rep Uncanny X-Men #134 2 50
41 rep Uncanny X-Men #135 new Mr Sinister back up story 1 75
42 rep Uncanny X-Men #136,new Mr Sinister back up story 1 75
43 rep Uncanny X-Men #137,new Phoenix back up story 1 75
44 rep Uncanny X-Men #138 1 75
45 rep Uncanny X-Men #139 1.75
becomes X-Men Classic

CLIVE BARKER: TAPPING THE VEIN

ECLIPE
1 12 00
2-3 7 50
4 7 95

CLOAK & DAGGER

MARVEL

MINI SERIES
1-3 1 75
4 D Cloak & Dagger 1 75

1ST SERIES
1 2 00
2-3 1 50
4 Secret Wars II 1 75
5-8 Mayhem 1 50
7-8 1 50
9 AAd 2 00
10 Dr Strange 2 00
11 2 00

2ND SERIES
1 X-Factor 2 50
2-8 2 00
9 Avengers 2 00
10-16 2 00
17 Spider-Man 2 00
18 Ghost Rider 2 00
19 D Cloak & Dagger 2 50

PREDATOR & PREY
GN LSt BMa Jack the Ripper 14 95

COMBAT KELLY AND THE DEADLY DOZEN

MARVEL
1 1&D Combat Kelley 2 00
2-9 1 50

THE COMET

IMPACT
1 1 75
2-6 1 00
7 TAn MWd 1 Bob Phantom 1 00
8 TLy TLy vs the Web 1 00
9 TAn MWd Dolphus the Fly 1 00
10 KWe MWd Fly, Coming of the Crusaders p1 1 00
11 JDn KYa vs Scavenger 1 00
12 vs Interno 1 00
13-18 1 00
ANNUAL 1 TVe KPu Web & Shield back-up stories 2 50

COMET MAN

MARVEL
1-6 3 00

CONAN THE BARBARIAN

MARVEL
1 BSm 1 Conan 170 00
2 BSm 65 00
3 BSm 110 00
4-5 BSm 55 00
6-9 BSm 35 00
10-11 BSm 45 00
12 BSm 27 00
13 BSm 27 00
14-15 BSm 38 00
16 BSm 22 00
17-18 GKa 13 00
19-20 BSm 22 00
21-22 BSm 20 00
23 BSm 30 00
24 BSm 27 00
25 10 00
26 7 00
27-30 5 00
31-36 5 00
37 NAd 7 00
38-43 3 50
44-45 5 00
46-57 3 00
58 1 Belit 4 00
59-60 3 00
61-80 2 50
81-114 2 00
115 3 50
116 2 25
117-218 2 00
219-230 1 50
231-240 1 50
241 McFarlane Cover 6 00
242-251 1 50
252 DHo RTh Dead of living night 1 50
253 DHo RTh Pit & Paradise 1 50
254 DHo RTh havok in Hyperborla 1 50
255 DHo RTh 1 50
256 MDo RTh purple plague 1 25
257 MDo RTh Night Wings 1 25
258 MDo RTh Homecoming 1 25
259-265 1 25
KING SIZE 1 12 00
ANNUAL 2 3 50
ANNUAL 3 2 25
ANNUAL 4-8 1 75
ANNUAL 9-12 1 50

GIANT SIZE 1 .. 8 00
GIANT SIZE 2-5 5 50
SPECIAL 1 Red Nails 3 50

CONAN BOOKS

MARVEL

CONAN AND THE RAVAGERS OF TIME
GN 9 95

CONAN OF THE ISLES
GN 8 95

CONAN THE BARBARIAN MOVIE ADAPTION
1 JBu MFl 1 50
2 JBu MFl 1 50

CONAN THE DESTROYER
1 movie adaption 1 25

CONAN THE REAVER
GN 9 95

CONAN THE ROGUE
GN 9 95

HORN OF AZOTH
GN 8 95

SKULL OF SET
GN PGu OMo evil god 8 95

CONAN SAGA

MARVEL

1 5 00
2 4 25
3 4 00
4-10 3 50
11-20 3 25
21-35 3 00
36-45 2 75
46-57 2 50
58-71 2 25

CONAN THE KING

MARVEL

previously King Conan
20-35 2 00
36-55 1 75

CONCRETE

DARK HORSE

1 15 00
1A 2nd print 5 00
2-4 5 00
5-10 4 00

CONCRETE BOOKS

DARK HORSE

COMPELETE SHORT STORIES 1986-1989
HC reprints Dark Horse Presents Concrete stories 39 95

EARTH DAY
1 6 00

FRAGILE CREATURE
1-4 2 50

LAND & SEA
1 3 00

NEW LIFE
1 3 00

CONGORILLA

DC COMICS

1-4 1 75

CONSPIRACY COMICS

REVOLUTIONARY

1 PMu/HFl HSh Marilyn Monroe 2 50
2 PMu/HFl HSh JFK 2 50

CONTEMPORARY BIO-GRAPHICS

REVOLUTIONARY

1 BHo JAs/TCo Stan Lee 2 50
2 KMc HSh Boris Yeltzin 2 50
3 KMc JAs Gene Roddenberry 2 50
4 JPa JAs Pee Wee Herman 2 50
5 2 50
6 Ross Perot 2 50

CONTEST OF CHAMPIONS

MARVEL

1-3 1st Mini-Series 6 00

COOL WORLD

DC COMICS

1-4 SOe MEu movie adaption 1 75

COPS

DC COMICS

1-15 2 00

COPS: THE JOB

MARVEL

1-4 MHa JJu 1 25

COSMIC BOY

DC COMICS

1-4 Legends tie-in 2 00

Cosmic Odyssey #1

© 1988 DC Comics

COSMIC ODYSSEY

DC COMICS

1 Darkseid, Batman 5 00
2 Darkseid, Superman 4 50
3 Darkseid, Demon 4 25
4 Darkseid, Dr Fate 4 00
TPB reprints issue #1-4 19 95

COYOTE

EPIC

1 SLa SEn 1 Coyote 1 50
2 SLa SEn vs The Crow 1 50
3 BGu SEn 1 Djinn 1 50
4 CTr SEn O Coyote 1 50
5 CTr SEn Looney Tunes? 1 50
6 CTr SEn vs X-Calibur 1 50
7 CTr SEn B Djinn back-up story 1 50
8 CTr SEn 1 Shadow Cabinet 1 50
9 CTr SEn O Shadow Cabinet 1 50
10 CTr SEn vs Slash, L Djinn back-up story 1 50
11 TMc SEn O Slash this book is McFarlanes 1st work at Marvel 5 00
12 TMc SEn 1 Scorpio Rose 1 50
13 TMc SEn Scorpio Rose 1 50
14 TMc SEn Badger 1 50
15 CTr SEn Djinn Scorpio Rose 1 50
16 CTr SEn Reagan, Gorbachev 1 50

CRASH RYAN

EPIC

1-4 2.00

CRAZY!

MARVEL

1 The Beatles 1 25
2-3 1 25

CRAZYMAN

CONTINUITY

1-5 2 50

CREEPY

DARK HORSE

1-4 KOw POa 3 95

CREEP FEARBOOK

HARRIS

1 One Shot 3 95

CRIMSON AVENGER

DC COMICS

1-4 1 25

CRISIS ON INFINITE EARTHS

DC COMICS

1 GPe MWo 1 Pariah, D Earth-3,1 Blue-Beetle II 5 00
2 GPe MWo 1 Anti-Monitor 4 00
3 GPe MWo O Kid Psycho, O Alex Luthor 4 00
4 GPe MWo 1&O Lady Quark, 1&O OrLight II,O Monitor 4 00
5 GPe MWo Earths 1 & 2 merge,D FreedomFighters 4 00
6 GPe MWo Earths S X,4 merge,1 Captain Atom 4 00
7 GPe MWo D Supergirl D Anti-Monitor,O Universe 7 00
8 GPe MWo D Flash 8 00
9 GPe MWo villains invade 4 00
10 GPe MWo O Aquagirl, O Psimon, Spectre 4 00
11 GPe MWo single Earth created 4 00
12 GPe MWo O Gove O Lori Lemaris,O Anti-Monitor 4 50

CRITICAL MASS

EPIC

1-5 5 00

CROSSFIRE

ECLIPSE

1-11 2 50
12 M Monroe cover 10 00
13-26 2 50

CROSSFIRE & RAINBOW

ECLIPSE

1-4 2 00

CROSSROADS

FIRST

1-3 5 00
4-5 Grimjack 6 00

CROSSOVER CLASSICS

DC COMICS/MARVEL

SC rep Marvel/DC crossovers 17 95

THE CROW

CALIBER

1 21 00
1A 2nd print 3 00
1B 3rd print 3 00
2 13 00
2A 2nd print 3 00
2B 3rd print 3 00
3 limited print run 17 00
4 6 50

THE CROW

TUNDRA

1-3 JDb JOb 4 95

TRADE PAPERBACKS
1 rep Caliber Tundra #1-2 4 95
2 rep Caliber Tundra #3-4 4 95

CRUCIBLE

DC:IMPACT

LIMITED SERIES
1 99

CRUSADERS

DC:IMPACT

1 RMo MWa D Crusaders, trading cards 1 00
2 RMo MWa 1 00
3 RMo MWa vs Kalathar 1 00
4-8 1 00

CRY FOR DAWN

CRY FOR DAWN

1 30 00
1A 2nd print 3 50
1B 3rd print 3 50
2 12 00
2A 2nd print 3 00
3-5 4 00
6 JLi JMk Hell Close Up 4 00
7-8 4 00
9 2 50

CRYPT OF SHADOWS

MARVEL

1 2 25
2-21 2 00

THE WIZARD PRICE GUIDE

CURSE OF THE SHE CAT

AIRCEL

1 ... 3 00

CYBERCRUSH ROBOTS IN REVOLT

FLEETWAY/QUALITY

1 ... 1 95
2 KDn PMs Ro-Busters ... 1 95
3-6 ... 1 95
7 KDn PMs Ro-Jaws ... 1 95
8-14 ... 1 95

CYBERFORCE

IMAGE

1 ... 5.00
2 ... 3 00

CYBERRAD

CONTINUITY

1 ... 2 00
1A Direct market,Hologram ... 3 00
2-5 ... 2 00

2ND SERIES

1-5 ... 2 50

CYBORG

CANNON FILMS

1 Movie Adaption,rare ... 10 00

DAI KAMAKAZE

NOW

1 Speedracer ... 6 00
2-12 ... 2 00

DAKOTA NORTH

MARVEL

1-6 ... 1 00

DALGODA

FANTAGRAPHICS

1-8 ... 2 50

DAMAGE CONTROL

MARVEL

1-4 ... 2 25

2ND SERIES

1 ... 2 00
2 Punisher ... 2 00
3 ... 2 00
4 Punisher ... 2 00

3RD SERIES

1-4 ... 1 75

DANGEROUS TIMES

EVOLUTION

1 ... 2 50
2 ... 1 95
3 JRa AKo mother of the sun ... 1 95
4 JRa AKo fire of the world ... 1 95

DAREDEVIL

MARVEL

1 BEv SLe 1&D Daredevil, 1 Foggy Nelson ... 975 00
2 JDd SLe Electro ... 400 00
3 JDd SLe 1 Dwl ... 225 00
4 JDd SLe 1 Purple Man ... 175 00
5 WWo SLe 1 Matador ... 175 00
6 WWo SLe 1 Mr. Fear ... 100 00
7 WWo SLe Sub-Mariner Krang, 1 red costume ... 125 00
8 WWo SLe 1 Stilt Man ... 75 00
9 WWo SLe 1&D Klaus Kruger ... 75 00
10 BPo WWo 1 Drganizer,Ani-Men, While the City Sleeps p1 ... 75 00
11 BPo WWo p2 Drganizer ... 70 00
12 JKi SLe Ka-Zar,1 Plunderer ... 70 00
13 JKi SLe D:Ka-Zar ... 70 00
14 JRo SLe Plunderer ... 70 00
15 JRo SLe Dx ... 70 00
16 JRo SLe 1 Masked Marauder, Spider-Man ... 75 00
17 JRo SLe Masked Marauder, Spider-Man ... 75 00
18 JRo SLe 1 Gladiator ... 60 00
19 JRo SLe Gladiator ... 55 00
20 GCo SLe Dwl ... 40 00
21 GCo SLe Dwl ... 40 00
22 GCo SLe 1 Tri-Man,Gladiator ... 40 00
23 GCo SLe Tri-Man,Gladiator ... 40 00
24 GCo SLe Ka-Zar ... 40 00
25 GCo SLe 1 Mike Murdock, 1 Leap-Frog ... 35 00
26 GCo SLe Stilt-Man ... 35 00
27 GCo SLe Spider-Man ... 35 00
28 GCo SLe alien invaders ... 35 00
29 GCo SLe 1 The Boss ... 35 00
30 GCo SLe loses radar Thor ... 35 00
31 GCo SLe Cobra,Mr Hyde ... 30 00
32 GCo SLe regains radar ... 30 00
33 GCo SLe the Beetle ... 30 00
34 GCo SLe the Beetle ... 30 00
35 GCo SLe Invisible Girl ... 30 00
36 GCo SLe Trapster ... 30 00
37 GCo SLe Dr Doom ... 30 00
38 GCo SLe Dr Doom ... 30 00
39 GCo SLe 1 Exterminator ... 30 00
40 GCo SLe Ani-Men ... 30 00
41 GCo SLe Exterminator ... 30 00
42 GCo SLe 1 Jester ... 32 00
43 GCo SLe Captain America, D Daredevil ... 22 00
44 GCo SLe Jester ... 22 00
45 GCo SLe Jester ... 22 00
46 GCo SLe Jester defeated ... 22 00
47 GCo SLe mobsters ... 22 00
48 GCo SLe Stilt-Man ... 22 00
49 GCo SLe 1 Starr Saxon ... 22 00
50 BSm SLe Starr Saxon ... 22 00
51 BSm RTh Starr Saxon ... 22 00
52 BSm RTh Black Panther ... 22 00
53 GCo SLe D Daredevil ... 23 00
54 GCo SLe Starr Saxon becomes Mr Fear II ... 18 00
55 GCo RTh D Mr Fear II ... 16 00
56 GCo RTh 1 Death's Head ... 16 00
57 GCo RTh D Death s Head, ID revealed to Karen Page ... 16 00
58 GCo RTh 1 Stunt-Master ... 14 00
59 GCo RTh 1&D Torpedo ... 16 00
60 GCo RTh Crime-Wave ... 14 00
61 GCo RTh Jester Cobra ... 14 00
62 GCo RTh D Nighthawk ... 14 00
63 GCo RTh Gladiator ... 14 00
64 GCo RTh Stunt-Master ... 14 00
65 GCo RTh 1 Brthr Brimstone ... 14 00
66 GCo RTh Brother Brimstone ... 14 00
67 GFr RTh Stilt-Man ... 14 00
68 GCo RTh Kragg ... 14 00
69 GCo RTh Black Panther ... 14 00
70 GCo GFr 1 Tribune ... 14 00
71 GCo RTh Tribune ... 14 00
72 GCo GCy 1 Tagak ... 12 00
73 GCo GCy Iron Man ... 12 00
74 GCo GCy 1 Smasher ... 12 00
75 GCo GCy 1 El Condor ... 12 00
76 GCo GCy D El Condor ... 12 00
77 GCo GCy Sub-Mariner, Spider-Man ... 12 00
78 GCo GCy 1 Man-Bull ... 13 00
79 GCo GCy Gardner ... 12 00
80 GCo GCy the Owl ... 12 00
81 GCo GCy Black Widow becomes a supporting character ... 12 00
82 GCo GCy Scorpion robot ... 12 00
83 BSm GCy Mr Hyde robot ... 12 00
84 GCo GCy Mr Kline ... 12 00
85 GCo GCy Gladiator ... 12 00
86 GCo GCy D Dx ... 13 00
87 GCo GCy Electro ... 12 00
88 GCo GCy O Black Widow, Kilgrave the Purple Man ... 13 00
89 GCo GCy Electro,Kilgrave ... 12 00
90 GCo GCy Mr Fear ... 12 00
91 GCo GCy D Mr Fear ... 12 00
92 GCo GCy Black Widow becomes DD's co-star,1 Blue Talon ... 12 00
93 GCo GCy 1 Indestructable Man ... 12 00
94 GCo GCy D Indestruct Man ... 12 00
95 GCo GCy Man-Bull ... 12 00
96 GCo GCy Man-Bull ... 12 00
97 GCo GCy 1 Dark Messiah ... 12 00
98 GCo GCy Dark Messiah ... 12 00
99 SKw SGe Hawkeye ... 12 00
100 GCo SGe D Daredevil, 1 Angar the Screamer ... 15 00
101 RBu SGe the Screamer ... 5 00
102 SSh CCl Stilt-Man ... 5 00
103 DHe SGe Spider-Man ... 5 00
104 DHe SGe Kraven ... 5 00
105 JSt SGe D Moondragon, D Thanos Terrible Trio ... 13 00
106 DHe SGe Moondragon ... 4 50
107 BBn SGe Captain Marvel, Moondragon Thanos cameo ... 5 00
108 BBn SGe Beetle ... 4 50
109 BBn SGe Nekra Beetle ... 4 50
110 GCo SGe Mandrill ... 4 50
111 BBn SGe Shanna, 1 Silver Samurai ... 5 00
112 GCo SGe Shanna,Mandrill ... 4 50
113 BBn SGe Gladiator ... 4 50
114 BBn SGe Man Thing ... 4 50
115 BBn SGe Death-Stalker ... 3 25
116 GCo SGe the Dwl ... 3 25
117 BBn CCl the Owl ... 3 25
118 DHe GCy 1 Blackwing ... 3 25
119 BBn Tls 1&D new Crusher ... 3 25
120 BBn Tls 1 El Jaguar ... 3 25
121 BBn Tls 1 Jackhammer ... 3 25
122 BBn Tls Silvermane ... 3 25
123 BBn Tls Silvermane ... 3 25
124 GCo MWo 1 Copperhead, Black Widow leaves ... 3 25
125 BBn MWo D Copperhead ... 3 25
126 BBn MWo 1&D Torpedo II ... 3 25
127 BBn MWo 1 Torpedo III ... 3 25
128 BBn MWo 1 Death-Stalker ... 3 25
129 BBn MWo Man-Bull ... 3 25
130 BBn MWo 1 Brother Zed ... 3 25
131 BBn MWo 1&D Bullseye II ... 22 00
132 BBn MWo Bullseye ... 3 00
133 BBn MWo 1 Mind-Wave ... 3 00
134 BBn MWo Chameleon ... 3 00
135 BBn Mwo Jester ... 3 00
136 JBu MWo Jester ... 3 00
137 JBu MWo Jester ... 3 00
138 JBy MWo Ghost Rider ... 12 00
139 SBu MWo Mike Slate ... 2 75
140 SBu BMa Gladiator ... 2 75
141 BBn MWo Bullseye ... 2 50
142 BBn MWo Bullseye,Mr Hyde ... 2 75
143 BBn MWo Cobra,Mr Hyde ... 2 75
144 LEI GCy Man-Bull ... 2 75
145 GTu GCy Dwl ... 2 75
146 GKa JSh Bullseye ... 5 50
147 GKa JSh Killgrave ... 2 75
148 GKa JSh Death-Stalker ... 2 75
149 CIn JSh 1 Smasher III ... 2 75
150 CIn JSh 1 Paladin ... 3 00
151 GKa JSh highjackers ... 2 75
152 CIn RMc Paladin ... 2 75
153 GCo RMc Cobra,Mr. Hyde ... 2 75
154 GCo RMc Killgrave Cobra, Jester,Mr Hyde Gladiator ... 2 75
155 FRo RMc Capt America,Beast, Black Widow Hercules ... 2 50
156 GCo RMc DD vs DD ... 2 50
157 GCo RMc Captain America, Black Widow 1 Ani-Men II ... 2 50
158 FMi MWo D Death Stalker ... 44 00
159 FMi RMc Bullseye ... 22 00
160 FMi RMc Bullseye,B Widow ... 15 00
161 FMi RMc Bullseye,B Widow ... 15 00
162 SDi MFI D:Daredevil ... 3 00
163 FMi RMc vs Hulk ... 10 00
164 FMi RMc D Daredevil ... 10 00
165 FMi FMi Dr Octopus ... 10 00
166 FMi FMi Gladiator ... 10 00
167 FMi DMi 1 Mauler ... 10 00
168 FMi FMi 1 Elektra, D Matt Murdock ... 35 00
169 FMi FMi Bullseye Insane ... 10 00
170 FMi FMi Kingpin ... 10 00
171 FMi FMi Kingpin ... 6 00
172 FMi FMi Kingpin ... 6 00
173 FMi FMi Gladiator ... 6 00
174 FMi FMi Elektra,Gladiator, Kingpin,1 the Hand ... 7 00
175 FMi FMi Elektra,D the Hand ... 7 00
176 FMi FMi Elektra,1 Stick ... 6 00
177 FMi FMi Stick,D Daredevil ... 5 00
178 FMi FMi Kingpin,Power Man and Iron Fist Elektra ... 5 00
179 FMi FMi Kingpin,vs Elektra ... 5 00
180 FMi FMi Kingpin,Elektra ... 5 00
181 FMi FMi giant size Bullseye, D Elektra ... 11 00
182-184 KJa FMi Punisher ... 15 00
185-189 KJa FMi ... 3 50
190 KJa FMi R? Elektra ... 4 00
191-195 ... 2 00
196 KJa Wolverine ... 11 00
197-199 ... 2 25
200 Bullseye ... 3 50
201-207 ... 2 25
208-209 ... 2 50
210-218 ... 2 25
219 ... 3 00
220 D H Glenn ... 3 00
221-222 ... 2 25
223-225 ... 2 25
226 ... 4 00
227 FMi ... 6 00
228-232 FMi ... 3 50
233 FMi ... 3 00
234 ... 2 25
235-237 ... 2 25
238 Sabretooth ... 7 00
239 ... 2 25
240 ... 2 00
241 ... 5 00
242-247 ... 2 00
248-249 Wolverine ... 8 50
250-251 ... 2 00
252 Fall of the Mutants ... 5 00
253 ... 2 00
254 1 Typhoid Mary ... 19 00
255-256 ... 8 00
257 Punisher ... 27 00
258-259 ... 2 00
260 ... 3 00
261 ... 2 00
262-264 Inferno ... 2 00
265-269 ... 2 00
270 Spider-Man ... 2 00
271-274 ... 2 00
275-283 ... 1 75
284-286 Bullseye ... 1 75
287-290 Bullseye ... 1 75
291 ... 1 75
292-293 Punisher ... 4 00
294 ... 1 75
295 Ghost Rider ... 3 00
296 ... 1 75
297 Fall of the Kingpin p1 ... 4 00
298 Fall of the Kingpin p2 ... 3 50
299 Fall of the Kingpin p3 ... 2 25
300 Fall of the Kingpin p4 ... 4 50
301 MWy DCh Owl returns ... 1 75
302 MWy DCh Owl unmasked ... 1 75
303 MWy DCh D Dwl ... 1 50
304 ... 1 50
305 SMd DCh 1 Terror,1 Surgeon General,Spider-Man ... 1 75
306 SMd DCh Spider-Man, vs Surgeon General ... 1 75
307 SMd DCh Dead Man's Hand p2, Nomad ... 1 25
308-313 ... 1 25
GIANT SIZE 1 rep DD Ann #1 ... 10 00
SPECIAL 1 GCo SLe Electro ... 120 00
SPECIAL 2 rep DD #10,11 ... 5 00

SPECIAL 3 rep DD #16,17 ..... 5 00
ANNUAL 4 GTu CCI Namor, B Panther,1 Mind-Master 5 00
ANNUAL 4A Atlantis Attacks (cover error-should be #5) 5 00
ANNUAL 6 Liteform 3 50
ANNUAL 7 Von Strucker 2 00
ANNUAL 8 MWy GWr 1 Crippler, System Bytes p1 ..... 2 25

DAREDEVIL BOOKS

MARVEL

BORN AGAIN
TPB FMr DD vs Kingpin 9 95

DAREDEVIL/PUNISHER: CHILD'S PLAY
1 Prestige Format 4 95

GANG WAR
TPB rep DD #169-172,180 ..... 12 95

LOVE & WAR
GN FMr 9 95

MARKED FOR DEATH
TPB rep DD#159-164 ..... 9 95

DARE THE IMPOSSIBLE

FLEETWAY/QUALITY
1-13 ..... 1 95

DARING ADVENTURES OF SUPERGIRL

DC COMICS
1-13 ..... 1 25

THE DARK

CONTINUUM
1-3 ..... 2 50

THE DARK CRYSTAL

MARVEL
1 BBl DKr Movie Adapt p1 ..... 1 00
2 BBl DKr Movie Adapt p2 ..... 1 00

DARKHAWK

MARVEL
1 MMn DFr 1&D Darkhawk, Hobgoblin 10 00
2 MMn DFr Hobgoblin,Spidey 7 50
3 MMn DFr Hobgoblin,Spidey 7 00
4 MMn DFr 1 Savage Steel 6 00
5 MMn DFr 1 Portal 5 50
6 MMn DFr U-Foes, Daredevil, Captain America 5 00
7 MMn DFr 1 Lodestone 4 50
8 MMn DFr vs Lodestone 4 50
9 MMn DFr Punisher S Steel 6 00
10 MMn DFr Tombstone, Heart of the Hawk p1 ..... 3 00
11 MMn DFr p2,Tombstone 3 00
12 MMn DFr p3 Tombstone, IR Savage Steel 2 50
13 MMn DFr p4,Tombstone, Venom 4 50
14 MMn DFr p5,Venom 4 00
15 MMn DFr p6,Tombstone 1 75
16 MMn DFr 1 Periskrike Force 1 75
17 MMn DFr 1 Psi-Wolf 1 75
18-20 ..... 1 50
21-24 ..... 1 25
ANNUAL 1 MMn DFr vs Iron Man, Assault on Armor City p1 ..... 2 25

DARKHOLD

MARVEL
1 ..... 3 00
2-3 ..... 2 75
4-5 ..... 1 75

DARK HORSE CLASSICS

DARK HORSE
1 JJa JJa Last of the Mohekans 3 95
2 20,000 Leagues 3 95

DARK HORSE COMICS

DARK HORSE
1 ..... 3 50
2-5 ..... 2 50

DARK HORSE PRESENTS

DARK HORSE
1 1 Concrete 15 00
1A 2nd print 3 00
2 Concrete 10 00
3 Concrete 7 00
4 Concrete 6 50
5-6 Concrete 5 50
7 ..... 3 75
8 Concrete 3 75
9-11 ..... 3 75
12 Concrete 3 75
13 ..... 3 75
14 Concrete 3 75
15 ..... 3 75
16 Concrete 3 75
17 ..... 3 75
18 Concrete 3 75
19 ..... 3 75
20 Flaming Carrot 5 00
21-23 ..... 3 25
24 1 Aliens 32 00
25-27 ..... 2 50
28 ..... 3 25
29-31 ..... 2 50
32 ..... 4 00
33 ..... 2 50
34-36 Aliens vs Predator 9 00
36A Painted Cover 10 00
37-41 ..... 2 50
42-43 Aliens 3 75
44-45 ..... 2 50
46 Predator 3 00
47 ..... 2 50
48-50 ..... 2 25
51-53 FMr Sin City 2 00
54 FMr Sin City, JBy JBy 1 Next Men 8 00
55 FMr,JBy Sin City,Next Men 6 00
56 FMr,JBy Sin City,Next Men 5 00
57 FMr,JBy Sin City,Next Men 5 00
58 FMr FMr Sin City 2 25
59 FMr FMr Sin City 2 25
60 FMr FMr Sin City 2 25
61 FMr FMr Sin City 2 25
62 FMr FMr Sin City concludes 2 25
63-69 ..... 2 25

DARK HORSE PRESENTS: ALIENS
1 reprints 4 95

DARKMAN

MARVEL
1 MTe RMa Movie adaption 2 00
2 TDz RMa O Darkman 2 00
3 TDz RMa D Durant 2 00

DARK SHADOWS

INNOVATION
1 ESm DCr follow up to TV show 2 50
2-4 ..... 2 50

DARKSTARS

DC COMICS
1 ..... 2 00
2-5 ..... 1 75

DAZZLER

MARVEL
1 JRj TDe X-Men D Dazzler 2 25
2 WSr TDe X-Men 2 25
3 JRj TDe Dr Doom 1 75
4 FSp TDe Dr. Doom, FF 1 75
5 FSp TDe 1 Blue Shield 2 00
6 FSp TDe Hulk 1 75
7 FSp TDe Hulk 1 75
8 FSp TDe Dx,Techmaster 1 75
9 FSp TDe Duasar,Klaw 1 75
10 FSp TDe D Galactus 1 75
11 FSp TDe Galactus,Terrax 1 75
12 FSp DFr Techmaster 1 75
13 FSp DFr Grapplers 1 75
14 FSp DFr She-Hulk 1 75
15-37 ..... 1 75
38 X-Men 2 25
39-42 ..... 1 75

DC CHALLENGE

DC COMICS
1-12 Mysteries 3 00

DC COMICS PRESENTS

DC COMICS
1 ..... 3 00
2-12 ..... 1 25
13 Legion of Super Heroes 3 00
14-18 ..... 1 25
19 Batgirl 1 25
20-25 ..... 1 25
26 1 New Teen Titans 10 00
27-30 ..... 1 25
31 Robin 1 25
32-34 ..... 1 25
35 Man-Bat 1 25
36-40 ..... 1 25
41 Joker 5 00
42-51 ..... 1 25
52 Doom Patrol 1 25
53-57 ..... 1 25
58 Robin 1 25
59-71 ..... 1 25
72 Joker 1 25
73-76 ..... 1 25
77-78 ..... 7 00
79-81 ..... 1 25
82 Adam Strange 1 25
83 Batman & The Outsiders 1 25
84 ..... 1 25
85 Swamp Thing 4 00
86-88 Crisis 1 25
89-96 ..... 1 25
97 ..... 1 75
ANNUAL 1 Superman 2 00
ANNUAL 2 Superwoman 1 25
ANNUAL 3 Captain Marvel 1 25
ANNUAL 4 Superwoman 1 25

DEADFACE

DARK HORSE
1-3 ..... 2 95

EARTH, WATER, AIR & FIRE
1-4 ..... 2 50

DEADLY FOES OF SPIDERMAN

MARVEL
1 AMr DFr Sinister Synd 4 00
2 AMr DFr A Shocker 3 75
3 AMr DFr Rhino v Boomerang 3 50
4 AMr DFr Spidey v Synd 3 25

DEADMAN

DC COMICS
1 Reprints 5 00
2-7 Reprints 2 75

MINI SERIES
1-4 ..... 2 00

EXORCISM
1-2 ..... 4 95

LOVE AFTER DEATH
1 ..... 3 50
2 ..... 3 00

DEAD OF NIGHT

MARVEL
1 reprints 1 25
2-11 ..... 1 00

DEADSHOT

DC COMICS
1 D Deadshot 2 00
2-4 D Deadshot 1 50

DEATHLOK

MARVEL

MINI SERIES
1 JGu DMc/GWr 1&O New Deathlok 10 00
2 JGu DMc/GWr Nick Fury 8 00
3 DCw DMc/GWr Nick Fury 7 00
4 DCw DMc/GWr Suntire 6 00

SPECIAL
1 Reprints Mini Series 5 00
2 Reprints Mini Series 3 00
3 Reprints Mini Series 2 50
4 Reprints Mini Series 2 25

REGULAR SERIES
1 DCw DMc O Deathlok 4 00
1A 2nd print 3 00
2 DCw DMc DrDoom,Forge 3 00
3 DCw DMc Mechadoom 2 75
4 DCw DMc Mr Fantastic 2 50
5 DCw DMc X-Men Ultron 2 25
6 DCw DMc Punisher 2 00
7 DCw DMc Punisher 2 00
8 DCw DMc Punisher 2 00
9 DCw DMc Ghost Rider 2 00
10 DCw DMc Ghost Rider Nightmare 2 00
11 DCw DMc Moses Magnum 2 00
12 ..... 2 00
13 DCw DMc Biohazard Agenda 2 00
14-20 ..... 1 75
ANNUAL 1 ..... 2 50

DEATHRATTLE

KITCHEN SINK
1-18 ..... 2 50

DEATH'S HEAD

MARVEL
1 ..... 11 00
2-8 ..... 5 50
9-10 ..... 4 00
TPB 12 95

DEATH'S HEAD II

MARVEL

1 LSh DAt 1 Minion, D Death's Head Minion becomes Death's Head II 8 00
1A 2nd print,Silver cover 1 75
2 LSh DAt Death's Head II vs FF, 1 Baron Strucker V 6 00
2A 2nd print,Silver cover 1 75
3 LSh DAt Tuck,Baron Strucker V, 1 Charnel 5 50
4 LSh DAt future Avengers, D Charnel,D future Avengers 5 00

REGULAR SERIES

1 2 75
2-3 1 75

DEATHSTROKE THE TERMINATOR

DC COMICS

1 SEr MWo D Deathstroke 1 Ravager II,"Full Circle" 9 00
1A 2nd print 1 75
2 SEr MWo Full Circle p2 6 00
3 SEr MWo Full Circle p3 5 00
4 SEr MWo D Ravager,p4 3 00
5 SEr MWo hospital 3 00
6 SEr MWo Batman 2 50
7 SEr MWo Batman 2 25
8 SEr MWo Batman 2 00
9 SEr MWo Batman 2 00
10 SEr MWo Guns N Roses p1, Vigilante II 2 00
11 GPe MWo p2,Vigilante 2 00
12 SEr MWo vs Superman 1 75
13-19 1 75
ANNUAL 1 3 50

FULL CYCLE

TPB 12 95

DEATHWORLD

ADVENTURE

1-4 2 50

2ND SERIES

1-4 MCa JHa 2 50

DEFENDERS

MARVEL

1 SBu SEn Hulk, Dr Strange, Sub-Mariner 60 00
2 SBu SEn J Silver Surfer 25 00
3 SBu SEn The Nameless One 18 00
4 SBu SEn J Valkyrie 17 00
5 SBu SEn D Valkyrie 15 00
6 SBu SEn Cyrus Black 13 00
7 SBu SEn Hawkeye,Red Ghost 12 00
8 SBu SEn Evil Eye p1, Red Ghost,Hawkeye, Loki 12 00
9 SBu SEn p3,vs Iron Man, x-over with Avengers #116 13 00
10 SBu SEn p5, Thor vs Hulk, x-over with Avengers #117 20 00
11 SBu SEn p7, Black Knight III, x-over with Avengers #118 9 00
12-14 8 00
15 SBu LWe Professor X,Magneto, Brotherhood of Evil Mutants 11 00
16 SBu LWe Professor X,Magneto, Brotherhood, 1 Alpha 11 00
17 SBu LWe Luke Cage 7 00
18 SBu LWe Luke Cage 6 00
19 SBu CCl Luke Cage 6 00
20 SBu SGe Thing Enchantress 7 00
21 SBu SGe D Headmen 6 00
22 SBu SGe Sons of the Serpent 6 00
23 SBu SGe Yellowjacket 6 00
24 SBu SGe Daredevil,Power Man, Son of Satan,Yellowjacket 6 00
25 SBu SGe Daredevil,Power Man, Son of Satan,Yellowjacket 6 00
26 SBu SGe D Guardians of the Galaxy 12 00
27 SBu SGe Guardians 12 00
28 SBu SGe Guardians 12 00
29 SBu SGe Guardians 12 00
30 SGn BMo Tapping Tommy 5 50
31 SBu SGe Nighthawk posessed 5 50
32 SBu SGe D Nighthawk 5 50
33 SBu SGe Headmen Nebulon 5 50
34 SBu SGe Headmen,Nebulon 5 50
35 SBu SGe 1 Chondu's demon body 5 50
36 SBu SGe 1 Red Guardian II 5 50
37 SBu SGe Power Man,Plantman, Porcupine, Eel 5 50
38 SBu SGe vs Nebulon 5 50
39 SBu SGe Clea 5 50
40 SBu SGe 1 Assassin 5 50
41 SBu SGe Shazanna 5 50
42 KGi GCy Emissaries of Evil 5 50
43 KGi GCy Emissaries of Evil 5 50
44 KGi GCy 1 Red Rajah,J Hellcat 5 50
45 5 50
46 KGi RSI Nick Fury,Scorpio 5 50
47 KGi JWa Wonderman,Nick Fury, Moon Knight 5 50
48 KGi DKr Moon Knight,Scorpio 5 50
49 KGi DKr Zodiak,Nick Fury 5 50
50 KGi DKr D Scorpio,N Fury 5 50
51-52 5 50
53 DCo DKr Sub-Mariner, Clea back-up story,1 Presence 5 50
54 KGi DKr Sub-Mariner, Nick Fury back-up story 5 50
55 Cln DKr vs teh Presence 5 50
56 Cln DKr 1 Lunatik 5 50
57 DCo CCl Ms Marvel 5 50
58 EHa DKr Devil Slayer 5 50
59 EHa DKr Devil Slayer 5 50
60 EHa DKr Vera Gemini 5 50
61 Spider-Man 5 75
62 SBu DKr Iron Man Angel Nova, Havok,Cap Marvel,Falcon 4 00
63 SBu DKr Havok Iron Man Falcon, Cap Marvel,Polaris,Prowler 4 00
64 SBu DKr Iron Fist,Nova,Falcon, Cap Marvel,Polaris,Havok 4 00
65 DPe DKr Havok Hercules, Iron Fist,Goliath 4 00
66 EHa DKr R Barbara Norns 4 00
67 EHa DKr Valhalla 4 00
68 HTr DKr Valkyrie now mortal 4 00
69 HTr MJd The Anything Man 4 00
70 HTr EHa vs Lunatiks 4 00
71 HTr EHa D Lunatik 4 00
72 HTr EHa Lunatik's world 4 00
73 HTr EHa Foolkiller 4 00
74 Foolkiller 4 00
75 4 00
76 HTr EHa Wasp,Moon Dragon, Dmega 4 00
77 HTr SGe Wasp, Moon Dragon, D Dmega 4 00
78 HTr EHa Wasp,Sub-Mariner 4 00
79 4 00
80 HTr EHa Wasp,Sub-Mariner 4 00
81 HTr EHa Wasp,Sub-Mariner 4 00

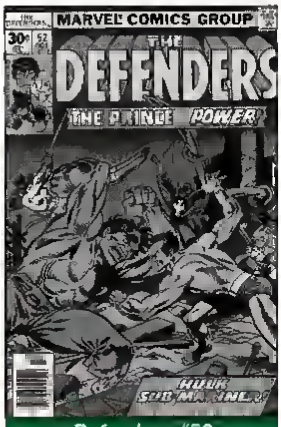

Defenders #52

© 1977 Marvel

82 DPe EHa Hulk possessed 4 00
83 DPe EHa Hulk cured 4 00
84 DPe EHa B Panther,Atlantis 4 00
85 DPe EHa B Panter Mandrill 4 00
86 DPe EHa Mr&Mrs Fantastic 4 00
87 DPe EHa Mutant Force 4 00
88 DPe EHa Hulk prince of whales 4 00
89 DPe EHa Daredevil, D Hellcat s mom 4 00
90 DPe EHa Daredevil,Mandrill 4 00
91 DPe EHa Daredevil,D Mandrill 4 00
92 DPe JDm Son of Satan, Eternity 4 00
93 DPe JDm 1 Nebulon's true form, Sub-Mariner 4 00
94 DPe JDm 1&D Gargoyle 4 00
95 DPe JDm Dracula 4 00
96 DPe JDm Ghost Rider 7 00
97 DPe JDm The Messiah 2 00
98 DPe JDm Avengers S Surfer 2 00
99 DPe JDm Mephisto S Surfer 2 00
100 DPe JDm S Surfer Satan 3 00
101 2 00
102-105 2 00
106 D Nighthawk 3 00
107-109 2 00
110 DPe JDm Devil Slayer 2 00
111-123 2 00
124 DPe JDm Vision,Scarlet Witch, Beast Iceman 2 00
ANNUAL 1 JSt TIs Headmen,Nebulon 2 00
GIANT SIZE 1 JSt TIs D Defenders, rep Hulk#3 Strng Tales#145 5 00
GIANT SIZE 2 GKa LWe Asmodeus, Satanish reprints 4 00
GIANT SIZE 3 JSt SGe Daredevil, Grandmaster reprints 4 50
GIANT SIZE 4 DHe SGe Yellowjacket Squadron Sinister, reprints 4 50
GIANT SIZE 5 DHe SGe Guardians of the Galaxy,rep DD #62 2 50

THE NEW DEFENDERS

125 DPe JDm Angel Iceman,Valkyrie, Moondragon Beast & Gargoyle form "New Defenders" 2 00
126 AKp JDm Nick Fury 2 00
127 SBu JDm Mandroids,1 Cloud 2 00
128 AKp JDm Professor Power 2 00
129 2 00
130 MZe JDm N Fury,P Power 2 00
131-133 2 00
134 DPe PGi 1 Manslaughter 2 00
135 DPe PGi Arsonist 2 00
136 2 00
137 DPe PGi Gargoyle possessed 2 00
138-142 2 00
143 1 Andromeda 2 00
144 2 00
145 DPe PGe Cloud isn't human 2 00
146-147 2 00
148 SBu PGe Lesser Grey God 2 00
149 D Andromeda 2 00
150 2 00
151 DPe PGe Manslaughter, 1 Interloper 2 00
152 DPe PGe Secret Wars II,dbl sz, vs Dragon of the Moon 3 00

DEFENDERS OF DYNATRON CITY

MARVEL

1-6 1 25

DEFENSELESS DEAD

ADVENTURE

1-4 2 50

THE DEMON

DC COMICS

1 14 00
2 8 00
3-16 7 00

2ND SERIES (MINI)

1 MWa MWa D Demon 4 00
2 MWa MWa the book 3 00
3 MWa MWa vs Demons 1 75
4 MWa MWa Belial 1 75

3RD SERIES

1 VSe AGr Jason Blood in Hell 5 50
2 VSe AGr D Etrigan 1 Demon's Mother 4 25
3 VSe AGr Batman,Belial, Klarion the Witch-Boy 3 00
4 VSe AGr Batman,Belial 2 50
5 VSe AGr Lucifer,Merlin 2 25
6 VSe AGr 2 25
7 VSe AGr King Etrigan,Caligula 2 25
8 VSe AGr Etrigan de-throned, returns to Earth, Batman 2 25
9 VSe AGr 1 Guru Chud 2 25
10 VSe AGr vs Phantom Stranger 2 25
11 VSe AGr Lobo,Phantom Stranger,Klarion 2 50
12 VSe AGr vs Lobo,D C'yth 3 50
13 VSe AGr vs Lobo 2 25
14 VSe AGr Lobo,D C'yth 2 25
15 VSe AGr Lobo,Phantom Stgr 2 25
16 VSe AGr Jason Blood & Etrigan switch bodies 2 00
17 VSe AGr Wonder Woman, War of The Gods crossover 2 00
18 VSe AGr 1 Lord Scapegoat, vs Wotan & the Wild Hunt 2 00
19 VSe AGr D Demon, D Lord Scapegoat 2 00
20 VSe AGr vs Golden Knight 2 00
21 VSe AGr vs Etrigan/Jason Blood uni-mind,take Lobo 1 75
22 MWa MWa Witch War 1 75
23 VSe AGr Return of the Holwer p1, Robin 1 75
24 VSe AGr p2 Batman & Robin 1 75
25 VSe KGi 1 Gideon Ryme 1 75
26-31 1 50
32 1 75
ANNUAL 1 3 00

DEMON HUNTER

AIRCEL

1-4 2 00

DEMON WARRIOR

EASTERN

1-14 2 50

DEMONIC TOYS

ETERNITY

1-4 JWi DCa living dolls 2 50

DENZIENS OF THE DEEP CITY

KITCHEN SINK

1-9 2 00

DESTROY!!

ECLIPSE

1 10 00
1A 3-D 10 00

THE DESTROYER

MARVEL

1-3 DCo MWy Remo Williams 1 95
4 DCo MWy last Apatosaurus 1 95

DESTROYER DUCK

ECLIPSE

1 1 Groo 10 00
2 2 00

3-7 2 00

DETECTIVE COMICS

DC COMICS

225 1 M Manhunter 2,100 00
226 480 00
227-229 275 00
230 Madhatter 320 00
231-232 180 00
233 1 Bat Woman 630 00
234-240 180 00
241-250 145 00
251-260 140 00
261 1&O Double X 110 00
262-264 110 00
265 D Batman 165 00
266 110 00
267 1&O Batmite 125 00
268-269 110 00
270 115 00
271 95 00
272 85 00
273 100 00
274 95 00
275-280 90 00
281-292 65 00
293 Aquaman 65 00
294-297 65 00
298 1 Clayface 110 00
299-300 35 00
301 45 00
302-310 35 00
311 1&O Catman 35 00
312-326 35 00
327 45 00
328 O Alfred 65 00
329-330 34 00
331 24 00
332 Joker 30 00
333-340 24 00
341 Joker 30 00
342 24 00
343-358 24 00
359 1 New Batgirl 30 00
360-364 24 00
365 30 00
366 CIn Last will & testament 22 00
367-368 22 00
369 NAd 27 00
370 22 00
371 19 00
372-380 14 00
381 BBn FRo vs Cyrus Spume 14 00
382-386 14 00
387 reprint 30 00
388 20 00
389 BBn FRo Scarecrow,Batgirl 14 00
390 14 00
391-394 10 00
395 18 00
396 10 00
397 18 00
398 10 00
399 BBn DOn Khan,Robin 10 00
400 NAd 1 Manbat 25 00
401 10 00
402 18 00
403 BBn FRo Van Daxton,Robin 10 00
404 18 00
405-406 10 00
407 18 00
408 NAd LWe vs Dr Tzin-Tzin 18 00
409 BBn FRo Tracy Calhoun 11 00
410 18 00
411 BBn DOn Dr Darrk,Batgirl 10 00
412 10 00
413 BBn FRo Big Lanny Batgirl 10 00
414-420 10 00
421-423 9 00
424 BBn FRo vs Burgess and Curran,Batgirl backup story 9 00
425 INo DOn Phantom Stagecoach, Jason Bard backup story 9 00
426-430 9 00
431 INo DOn Censored murder, Jason Bard backup story 9 00
432 9 00
433 DOi FRo Killer inthe Smog, Jason Bard backup story 9 00
434 INo FRo vs the Spook 9 00
435-436 9 00
437 WSi Manhunter 13 00
438-441 WSi Manhunter 10 00
442 ATo AGo 100 pages,Phantom plane,Robin backup story 10 00
443 WSi O Manhunter 10 00
444 JAp LWe 100pg,Wanted 10 00
445 10 00
446 7 00
447 ECh LWe Creeper 7 00
448 7 00
449 ECh EMa Cattle rustler, Elongated Man backup story 7 00
450 WSi EMa Harcolt's death trap 7 00
451-453 7 00
454-465 7 00
466-467 13 00
468 MRo BRo JLA 13 00
469 WSi SEn 1&O OrPhosphorus 7 00
470 7 00
471 MRo SEn vs Hugo Strange 13 00
472-474 13 00
475-476 Laughing Fish 22 00
477 18 00
478 MRo LWe 1&O Clayface 13 00
479 MRo LWe vs Clay Face, Hawkman backup story 13 00
480 7 00
481 12 00
482 8 00
483 10 00
484-495 9 00
496 DNe MFl vs Clayface 9 00
497-499 9 00
500 WSi/DGI LWe O Batman 10 00
501-503 5 00
504 Joker 8 00
505-518 5 00
519 DNe GCy Colonel Billmp, Batgirl backup story 5 00
520-523 5 00
524 Jason Todd 6 00
525 Jason Todd 5 00
526 DNe GCy 500th issue anniv, all bat-villains appear 14 00
527 4 00
528 B Green Arrow backup stories 4 00
529 GCo DMo Nocturna 4 00
530 4 00
531 5 00
532 GCo DMo vs JOker 5 00
533 4 00
534 Jason Todd 4 00
535 GCo DMo vs Crazy Quilt 4 00
536 GCo DMo Dead Shot 4 00
537-540 4 00
541 GCo DMo Penguin 4 25
542-544 4 00
545 GCo DMo Night Thief 4 00
546 4 00
547 PBr DMo Nocturna 4 00
548 PBr DMo Catwoman,Jackal 4 25
549 3 50
550 PBr DMo child abuse story 3 50
551 4 00
552 PBr DMo Stump 4 00
553 4 00
554 KJa DMo 1 Black Canary's New Costume 4 00
555 GCo DMo Capt Boomerang vs Mirror Master 4 00
556 GCo DMo Nocturna L Green Arrow back up stories 4 00
557-558 4 00
559 GCo DMo Catwoman, Black Canary,Green Arrow 4 00
560-565 4 00
566 4 50
567 HEI 4 00
568 KJa JCa Legends,Joker 4 00
569 ADa MWb Catwoman Joker 7 00
570 ADa MWb Catwoman,Joker 7 00
571 4 00
572 MWb MWb Elongated Man, 50th anniv of Detective 5 00
573-574 4 00
575 ADa MWb Year II p1, O Batman 12 00
576 TMc MWb p2,O The Reaper 14 00
577 TMc MWb p3,vs Reaper 14 00
578 TMc MWb p4,D Reaper, D Joe Chill 12.00
579 NBr MWb crime doctor 3 50
580 JBa MWb Two Face 3 50
581 JBa MWb Two Face v Two Face 3 50
582 NBr MWb Millenium 3 50
583 NBr JWa Ventriloquist & Scarface 3 50
584 NBr JWa Ventriloquist 3 50
585 NBr JWa 1 Rat Catcher 3 50
586 NBr JWa D Rat Catcher 3 50
587 NBr JWa 1 Corrosive Man 3 50
588 NBr JWa vs Corrosive Man, 1 Kadaver 3 50
589 NBr AGr vs Corrosive Man and Kadaver 3 25
590 NBr JWa London 3 00
591 NBr AGr 1 Umbluru 3 00
592 NBr AGr 1 The Fear 3 00
593 NBr AGr vs the Fear 3 00
594 3 00
595 INo AGr Invasion,MrFreeze 3 00
596-597 3 00
598 OCo SHa Blind Justice p1 6 00
599 DCo SHa p2,Wayne shot 5 25
600 DCo SHa p3,Giant Size, 50th anniversary Batman 7 50
601 NBr AGr Tulpa, Demon 3 75
602 NBr AGr Wyatt's demon, Etrigan 3 00
603 NBr AGr Tulpa, Demon 3 00
604 NBr AGr Mud Pack p1, Clayfaces,poster 2 25
605 NBr AGr p2,Clayface vLooker 2 25
606 NBr AGr p3,Batman insane 2 25
607 NBr AGr p4,1 Clayface V poster 1 50
608 NBr AGr 1 Anarky 2 25
609 NBr AGr vs Anarky 1 50
610 NBr AGr Snow & Ice p1, Penguin 1 75
611 NBr AGr p2,Penguin vs Kadaver 1 75
612 NBr AGr Catman&Catwoman 1 75
613 NBr AGr mob sanitation 1 50
614 NBr AGr fairy godmother 1 50
615 NBr AGr Penguin Affair p2 1 75
616 NBr AGr 1 C'yth 1 50
617 NBr AGr Joker flashback 1 50
618 NBr AGr Rite of Passage p1 1 50
619 NBr AGr p2,Dbeah Man 1 50
620 NBr AGr p3,Anarky 1 50
621 NBr AGr p4 D Mrs Drake Mr Drake in coma 1 50
622 FHy/MMk JOs Dark Genesis p1, Faust-inspired story 3 00
623 FHy/MMk JDs p2 Joker, Bat-Hound,Faust inspired 2 25
624 FHy/MMk JOs p3,Catwoman, Batgirl 1 75
625 JAp MWo 1 Abattoir 1 75
626 JAp MWo 1 new electrocutioner 1 75
627 JAp/NBr MWo/AGr 80 pages, 600th Anniv,includes reprint of Detective #27 3 00
628 JAp MWo vs Abattoir 1 50
629 JAp PMi 1 Hungry 1 50
630 JAp PMi vs electrocutioner 1 50
631 JAp PMi 1 Golem 1 50
632 JAp PMi D Golem 1 50
633 TMa PMi mutant child 1 50
634 LMc KPu assassins 1 50
635 JFe LSi Mind Games p1 1 50
636 JFe LSi p2,1 Fidel Finnegan 1 50
637 JFe LSi p3,Arkham escape 1 50
638 JAp PMi 1 the bomb 1 50
639 JAp PMi Idiot Root p2 1 50
640 JAp PMi p4 1 50
641 JAp AGr Destroyer p3 1 50
642 JAp AGr return of Scarface p2 Vicki Vale shot 1 50
643 1 25
644 TLy COl Electric City p1 1 25
645 TLy COl p2 1 25
646 TLu CDi p3 1 25
647-656 1 25
ANNUAL 1 KJa DOn Fables p1, Penguin 5 00
ANNUAL 2 5 50
ANNUAL 3 2 50
ANNUAL 4 2.50
ANNUAL 5 Darkness Within 2 50

DETECTIVES INC.

ECLIPSE

1-2 3 00

2ND SERIES

1-3 2 50

DEVIL DINOSAUR

MARVEL

1-9 JKi JKi 1 00

DICK TRACY

BLACKTHORNE

1-25 Monthly 3 00
26-108 Weekly 2 00

DICK TRACY

DISNEY

1-3 Movie Adaption 4 00

DIGITEK

MARVEL

1-2 1.95
3 2 25

DINOSAURS: A CELEBRATION

MARVEL

1 Terrible Claws & Tyrants 4.95
2 Egg Stealers & Earthshakers 4 95
3 Boneheads & Duckbills 4 95
4 Horns & Heavy Armor 4 95

DINOSAURS ATTACK

ECLIPSE

1-3 trading cards 3 95

DINOSAURS FOR HIRE

ETERNITY

1-9 2 00

DIRTY PAIR

ECLIPSE

1-4 4 00

DIRTY PAIR II

1-4 3 00

A PLAGUE OF ANGELS

1-4 3 00

BIOHAZARDS

SC 9 95

DNAGENTS

ECLIPSE

1-24 2 00

NEW DNAGENTS

1-17 1 50

DOC SAVAGE

DC COMICS

1-4 3 00

2ND SERIES

1-24 2 50
ANNUAL 1 4 00

THE WIZARD PRICE GUIDE

DOC SAVAGE

MARVEL

1-8 ... 2 00
GIANT SIZE 1-2 ... 2 00

DOC SAVAGE

MILLENNIUM

1-2 ... 2 50
3 DBk MEl vs Xauz ... 2 50

DOCTOR FATE

DC COMICS

1-4 KGi JDm ... 3 00

2ND SERIES

1 ... 4 00
2 ... 3 00
3 ... 2 50
4-20 ... 2 00
21-37 ... 1 75
38 Kent Nelson flashback ... 1 75
39-41 ... 1 75
ANNUAL 1 ... 3 50

DOCTOR SOLAR

GOLD KEY

1 ... 200 00
2 ... 75 00
3-5 ... 37 00
6-13 ... 22 00
14-20 ... 17.00
21-31 ... 5 00

DOCTOR WHO

MARVEL

1 ... 2 25
2-23 ... 1 25

DOCTOR ZERO

EPIC

1-8 ... 1 75

DOMINION

ECLIPSE

1-6 ... 3 00

DONATELLO

MIRAGE

1 TMNT ... 14 00

DOOM 2099

MARVEL

1 ... 1 75
2 ... 1 25

DOOM FORCE SPECIAL

DC COMICS

1 KGi GMo 1 Doom Force ... 2 95

DOOM PATROL

DC COMICS

previously My Greatest Adventure

86 BPr ADr 1 Brotherhood/Evil ... 75 00
87 BPr ADr B of Evil ... 45 00
88 BPr ADr D General Immortus ... 45 00
89 BPr ADr 1&D Animal-Mineral-Vegetable Man ... 45 00
90 BPr ADr B. of Evil ... 45 00
91 BPr ADr 1 Menlo, 1 Garguax ... 45 00
92 BPr ADr Dr Tyme ... 45 00
93 BPr ADr B of Evil ... 45 00
94 BBn ADr 1 Dr Radick ... 45 00
95 BPr ADr A-M-V-Man ... 45 00
96 BPr ADr G Immortus ... 45 00
97 BPr ADr Garguax ... 45 00
98 BPr ADr 1 Atomic Man ... 45 00
99 ... 42 00
100 ... 55 00
101-120 ... 25 00
121 ... 70 00
122-124 ... 3 00

2ND SERIES

1 ... 2 00
2-4 ... 1 75
5-7 ... 1 50
8 ELa ... 1 50
9-16 ELa ... 1 25
17 D Celsius ... 4 00
18 Invasion ... 3 00
19 GMo Wreckage, Pt 1 ... 10.00
20 GMo Wreckage, Pt 2 ... 7 00
21 GMo Wreckage, Pt 3 ... 4 50
22 GMo Wreckage, Pt 4 ... 4 50
23-26 GMo ... 4 25
27-29 GMo ... 4 25
30 GMo ... 3.00
31 GMo Cliff's New Body ... 3 00
32-33 GMo ... 3 00
34 GMo ... 3 00
35 GMo Robotman ... 3 00
36 GMo ... 3 00
37-38 GMo ... 2 75
39 GMo Spider-Robotman ... 2 50
40 GMo ... 2 25
41-43 GMo ... 2 00
44-48 GMo ... 2 00
49 GMo ... 2 00
50 JHe GMo dbl size ... 2 00
51-52 GMo ... 2 00
53 GMo parody story ... 1 75
54 GMo photo cover ... 1 50
55 GMo candle maker ... 1 50
56 GMo ... 1 50
57 GMo dbl size, D Doom Patrol ... 2 50
58-63 ... 1 50
ANNUAL 1 ... 1 75

DDDM PATRDL/ SUICIDE SQUAD SPECIAL

1 ... 2 50

CRAWLING FRDM THE WRECKAGE

TPB reprints #19-25 ... 19 95

DOUBLE DRAGON

MARVEL

1 SVe/TBr MKr ... 2 00
3-6 SVe/TBr MKr ... 1 25

DP 7

MARVEL

1-32 ... 1 50
ANNUAL 1 ... 2 00

DRACULA

ETERNITY

1-4 ... 2 50

DRACULA

TOPPS

1-3 ... 2 95

THE DRAFT

MARVEL

1-2 ... 4 00

DRAGON'S CLAWS

MARVEL

1 ... 2 00
2-9 ... 1 75

DRAGON FORCE

AIRCEL

1-13 ... 5 00

DRAGON LANCE

DC COMICS

1 ... 5 00
2 ... 4 75
3-7 ... 4 50
8-12 ... 3 50
13-14 ... 4 00
15-19 ... 3 00
20-28 ... 2 00
29-34 ... 1 75

DRAGON QUEST

SILVERWOLF

1-3 Vigil art ... 10 00

DRAGON RING

AIRCEL

1-15 Color ... 2 00

ONE SHOT

1 rare ... 100 00

2ND SERIES

1-6 black & white ... 2 00

DREADLANDS

EPIC

1-4 PGa ALa/SWn prehistoric time-travel ... 3 95

DREADSTAR

EPIC

1 JSt JSt D Dreadstar ... 4 50
2 JSt JSt D Willow incest story ... 3 75
3 JSt JSt nuclear blast ... 3 00
4 JSt JSt ... 3 00
5 JSt JSt 1 the commune ... 3 00
6 JSt JSt Berni Wrightson back-up story ... 3 00
7 JSt JSt vs Dr Mezlo ... 2 50
8 JSt JSt D Sword of Dreadstar ... 2 50
9 JSt JSt vs Z ... 2 50
10 JSt JSt D Z ... 2 25
11 JSt JSt D Lord Papal ... 2 25
12 JSt JSt 1 new costume ... 2 25
13 JSt JSt true Syzygy revealed ... 2 00
14 JSt JSt vs Lord Papal ... 2 00
15 JSt JSt new powers ... 2 00
16 JSt JSt vs papal assassins ... 2 00
17 JSt JSt D Willow ... 2 00
18 JSt JSt Skeevo's secret ... 2 00
19 JSt JSt vs Dr Mezlo ... 2 00
20 JSt JSt D Dedi ... 2 00
21 JSt JSt D Dr Delphi ... 2 00
22 JSt JSt D Dr Delphi ... 2 00
23 JSt JSt vs papal's hunters ... 2 00
24 JSt JSt total defeat ... 2 00
25 JSt JSt on trial ... 2 00
26 JSt JSt R Dedi ... 2 00
ANNUAL 1 JSt JSt D Syzygy ... 3 50

FIRST

27 JSt JSt vs Drizz't ... 2 00
28 JSt JSt Fall of Papal ... 2 00
29 JSt JSt D Monalo ... 2 00
30 JSt JSt vs Papal ... 2 00
31-41 ... 2 00
42 AMe PDa "Pawns" begins ... 2 00
43 AMe PDa vs Izak ... 2 00
44-46 ... 2 00
47 AMe PDa Dedi vs Anso ... 2 00
48-50 ... 2 00
51 CWo PDa new Emperor ... 2 00
52 CWo PDa Teuton falls again ... 2 00
53 AMe PDa Vance vs Angel ... 2 00
54 ... 2 00
55 AMe PDa Teuton vs Vance ... 2 00
56 AMe PDa Batman movie storyline ... 2 00
57-58 ... 2 00
59 SEp PDa twelve gods ... 2 00
60-62 ... 2 00
63 AMe PDa Whilce Portacio cvr ... 2 00
64 AMe PDa Whilce Portacio cvr ... 2 00

DREADSTAR & CO.

EPIC

1 reprints ... 2 00
2-6 reprints ... 1 50

DREDD RULES!

FLEETWAY/QUALITY

1-15 ... 2 95

DR. STRANGE

MARVEL

previously part of Strange Tales

169 D Dr Strange ... 90 00
170 ... 50 00
171-178 ... 32 00
179 reprint ... 30 00
180-181 ... 30 00
182 vs Juggernaut ... 30 00
183 ... 30 00

2ND SERIES

1 ... 30 00
2 ... 18 00
3 Dormammu ... 9 00
4-15 ... 8 00
16 Clea ... 6 00
17-26 ... 5 00
27 1 Zarandin ... 4 00
28 D Zarandin ... 4 00
29 D Zarandin ... 3 50
30 ... 3 00
31 Dr Strange ... 2 50
32-47 ... 2 50
48-50 ... 2 50
51 Nick Fury ... 2 50
52 Nightmare ... 2 50
53-70 ... 2 50
71-73 ... 2 00
74 Secret Wars II ... 2 00
75-80 ... 2 00
81 ... 2 00

3RD SERIES

1 R Dormammu ... 5 50
2 Dormammu ... 3 00
3 Dragon Circle ... 2 75
4-5 ... 2 50
6-10 ... 2 25
11 Hobgoblin ... 5 50
12 ... 2 00
13 Arkon ... 2 00
14 Vampiric Verses ... 2 00
15 Vampiric Verses ... 7 00
16-18 Vampiric Verses ... 2 00
19-20 ... 2 00
21 Dark Wars ... 2 00
22-24 Dark Wars ... 2 00
25-26 ... 2 00
28 Ghost Rider ... 2 00
29-30 ... 2 00
31-32 Infinity Gauntlet ... 2 00
33-36 ... 2 00
37 GIs RTh/DTh Silver Surfer, D Frankenstein ... 2 00
38 GIs RTh/DTh Great Fear p1 ... 2 00
39 p2 D Spayre, Nightmare ... 2 00
40 p3 ... 2 00
41 Wolverine ... 2 00
42 GIs RTh Infinity War, Silver

Surfer, Galactus 2 25
43 Gls RTh Galactus vs Agamotto 2 00
44-49 1 75
50 Holo Grafx Cover 2 95
ANNUAL 1 2 50
ANNUAL 2 MWy RTh Return of the Defenders p4 Baron Blood 2 25

TRIUMPH AND TORMENT
GN Dr Strange and Dr Doom vs Mephisto 9 95
HC 14 95

DR. STRANGE CLASSICS

MARVEL
1-4 reprints 1 75

DR. STRANGE/ GHOST RIDER

MARVEL
1 CMa RTh/DTh News Stand Edition of Dr Strange #28 3 25

DRUNKEN FIST

JADEMAN
1-3 2 50
4-33 2 00
34-50 1 95

ECHO OF FUTURE PAST

CONTINUITY
1-6 3 50
7-13 3 00

ECLIPSE MONTHLY

ECLIPSE
1 3 00
2-10 2 00

ECLIPSO: THE DARKNESS WITHIN

DC COMICS
1 BSe KGi plastic diamond cover 5 50
1A newsstand,w/o diamond 3 00
2 5 00

REGULAR SERIES
1-4 1 25

EDGAR ALLEN POE

ETERNITY
Telltale Heart 2 50
Pit & Pendulum 2 50
Masque of Red Death 2 50
Murder in the Rue Morgue 2 50

EL DIABLO

DC COMICS
1 MPa GJo 1&O El Diablo 3 25
2 MPa GJo Benny Contreras 2 50
3 MPa GJo 1 Los Diablos 2 50
4 MPa GJo The Storm p1 3 00
5 MPa GJo p2,missing kids 3 00
6 MPa GJo p3,murderers 3 00
7 MPa GJo p4,IR molester 3 00
8 MPa GJo Benny Contreras 2 50
9 MPa GJo Benny Contreras 2 50
10 MPa GJo Franchise p1 2 50
11 MPa GJo p2 Crack gangs 2 50
12 MPa GJo 1 Greg Sanders 2 50
13 MPa GJo The River p1 3 00
14 MPa GJo p2,illegal aliens 3 00
15 MPa GJo D Benny 3 00
16 MPa GJo IR El Diablo 3 00

ELECTRIC UNDERTOW

MARVEL
1 MBa JHu Strikeforce Morituri 4 00
2 MBa JHu VX X199 4 00
3 MBa JHu the Emperor 4 00
4 MBa JHu D S Morituri 4 00

ELECTRIC WARRIOR

DC COMICS
1-18 2 00

ELEKTRA ASSASSIN

MARVEL
1 BSe FMi O Elektra 6 00
2 BSe FMi SHIELD cyborgs 5 00
3 BSe FMi Ken Wind 4 00
4 BSe FMi Nick Fury app 4 00
5 BSe FMi 1 Chastity McBryde 4 00
6 BSe FMi Nick Fury app 4 00
7 BSe FMi President Wind 4 00
8 BSe FMi vs Ken Wind 4 50
GN reprints #1-8 12 95

ELEKTRA LIVES AGAIN

MARVEL
HC FMi FMi Daredevil, Elektra vs Bullseye fantasies 24 95

ELEKTRA SAGA

MARVEL
1 rep Daredevil #168-190 6 00
2 rep 5 50
3 rep Daredevil #177-181 5 50
4 rep Daredevil #187-190 5 50
TPB 16 95

ELEMENTALS

COMICO
1 9 00
2 8 00
3 4 50
4-10 3 75
11-29 2 00

2ND SERIES
1-28 2 50
SPECIAL 1-2 2 00

THE NATURAL ORDER
A GN,rep,Kelley Jones 12 95
B (2000) GN,reprints 15 95

THE OBLIVION WAR
1-2 2 95

SEX SPECIAL
1 2 95
1A Gold Edition 4 95
2 2 95
2A 2ND Printing 2 95
3-6 2 95

ELFLORD

AIRCEL
1 4 00
2-20 3 50
21 5 00
22-23 2 50

ELFQUEST

EPIC
1 Reprints 6 00
2-6 Reprints 3 50
7-15 Reprints 2 50
16-28 Reprints 2 25
29-32 Reprints 1 75

ELFQUEST

WARP GRAPHICS
1 WPi RPi 40 00
1A 2nd print 11 00
1B 3rd print 6 00
2 WPi RPi 20 00
2A 2nd print 5 00
2B 3rd print 3 00
3 WPi RPi 20 00
3A 2nd print 5 00
3B 3rd print 3 00
4 WPi RPi 20 00
4A 2nd print 5 00
4B 3rd print 3 00
5 WPi RPi 20 00
5A 2nd print 5 00
5B 3rd print 3 00
6 WPi RPi 20 00
6A 2nd print 4 00
6B 3rd print 2 00
7 WPi RPi 13 00
7A 2nd print 4 00
8 WPi RPi 13 00
8A 2nd print 4 00
9 WPi RPi 13 00
9A 2nd print 4 00
10-16 WPi RPi 9 00
17-21 WPi RPi 8 00

THE HIDDEN YEARS
1-2 WPi RPi 2 00

KINGS OF THE BROKEN WHEEL
1 WPi RPi 3 75
2-6 WPi RPi 2 00

SEIGE AT BLUE MOUNTAIN
1 WPi RPi 10 00
2 WPi RPi 6 00
3-4 WPi RPi 4 50
5-8 WPi RPi 4 00

ELFTREK

DIMENSION
1-2 3 00

ELONGATED MAN: EUROPE '92

DC COMICS
1 MPa GJo Copperhead 1 00
2 MPa GJo vs Calamari 1 00
3 MPa GJo Flash 1 00
4 MPa GJo vs Sonar 1 00

ELRIC

FIRST

BLACK SWORD
1-5 2 00

SAILOR ON THE SEAS OF FATE
1 MGi RTh Quest/Tanelorn 2 50
2 MGi RTh Tanelorn 2 50
3 MGi RTh Agak 2 50
4 MGi RTh vs Barbarians 2 50
5 MGi RTh Saxif D'aan 2 50
6 MGi RTh Swarm 2 50
7 MGi RTh R'Lin K Rena'a 2 50

BLACK SWORD
1-5 2 00

VANISHING TOWER
1-6 2 00

WEIRD OF THE WHITE WOLF
1 MGi RTh Mists of Chaos 2 50
2 MGi RTh O Dreaming City 2 50
3 MGi RTh vs Pan Tangs 2 50
4 MGi RTh Balo 2 50
5 MGi RTh Lord of Chaos 2 50

ELRIC OF MELNIBONE

PACIFIC
1 MGi RTh Yyrkoon 3 00
2 MGi RTh Dr Jest 3 00
3 MGi RTh vs Yyrkoon 3 00
4 MGi RTh Water-Elemental 3 00
5 MGi RTh v Demon-Beasts 3 00
6 MGi RTh Stormbringer 3 00

ELSEWHERE PRINCE

EPIC
1-6 3 00

ELVIRA: HOUSE OF MYSTERY

DC COMICS
1-11 2 50
SPECIAL 1 1 75

E-MAN

CHARLTON
1 13 00
2-5 7 50
6-7 J8y 8 00
8 10 00
9-10 J8y 8 00

E-MAN

FIRST
1 1 75
2 X-Men satire 1 75
3 X-Men satire 1 75
4-5 1 75
6 O E-Man 1 75
7 1 75
8 Cutey Bunny 1 75
9 1 75
10 O Nova Kane 1 75
11-23 1 75
24 O Michael Mauser 1 75
25 1 75

COMICO
SPEICAL 1 3 00

2ND SERIES
1-3 2 75

EPIC

EPIC
1 WSm OCh Hellraiser,Wildcards, Dreadlands, Stalkers 4 95
2-4 4 95

ETC

PIRANHA
1-4 3 95

ETERNAL WARRIOR

VALIANT
1 JDi JSh Unity, O Eternal Warrior, O Armstrong 7 50
1A Gold Logo variant 125 00
1B Gold Logo, Gold Foil 145 00
2 JDi JSh Unity,D Geoff 4 50

3 — 4 00
4 — 1D DD
5 — 5 50
6 — 4 DD
7 — 2 5D

ETERNALS

MARVEL

1 — 3 50
2-12 — 2 25
13 1 Gilgamesh — 2 5D
14 — 2 25
15-19 — 1 50
ANNUAL 1 — 1 5D

2ND SERIES

1-12 — 1 5D

ONE SHOT

1 MTe DTh/RTh — 2 5D

EVANGELINE

COMICO

1-2 — 3 0D

EVANGELINE

FIRST

1-12 — 2 00

EVERYMAN

EPIC

1 BMi MAi spirits — 4 50

EVIL DEAD: ARMY OF DARKNESS

DARK HORSE

1 JBo SRa movie adaption — 2 5D
2-3 — 2 50

EVIL ERNIE

ETERNITY

1-4 SHu BPu — 2 50

EXCALIBUR

MARVEL

1 ADa CCI 1 Widget, 1 Crazy Gang — 10 0D
2 ADa CCI 1 Kylun (as a child) — 6 25
3 ADa CCI Juggernaut — 5 25
4 ADa CCI Arcade, Murderworld — 5 DD
5 ADa CCI D Courtney Ross — 4 75
6 ADa CCI Interno — 4 0D
7 ADa CCI Interno, Soulsword — 4 DD
B RLi CCI New Mutants — 4 00
9 ADa CCI 1 W H D, 1 Nazi Excalibur — 3 00
10 MRo CCI Captain Britain vs Hauptmann Englade — 3 00
11 ADa CCI Nazi Excalibur — 3 00
12 ADa CCI Cross Time Caper p1 — 3 25
13 ADa CCI p2, new costume for Captain Britain — 3 25
14 ADa CCI p3, Galactus — 3 00
15 ADa CCI p4 Technet, 1 James Braddock — 3 00
16 ADa CCI p5, Warlord — 3 00
17 ADa CCI p6, Professor X, Starjammers — 3 00
1B DJa CCI p7, Japanimation — 3 00
19 RLe CCI pB, v James Braddock — 3 00
20 RLi MHi Demon Druid — 2.75
21 CWo CCI p9, Crusader X — 2 50
22 CWo CCI p10, Captain Britain vs Crusader X — 2 25
23 ADa CCI p11, Judge Dredd world — 2 25
24 ADa CCI p12, Galactus — 2 DD
25 CWo CCI Galactus v Phoenix — 2 DD
26 RLi MHi vs Mastermind — 2 DD
27 BWs CCI Nth Man — 2 00
28 CDo TAu 1 Cooter & Bash — 2 DD
29 CWo MHi vs Nightmare — 2 DD
30 DRo DMd Dr Strange — 2 0D
31 DRo SLo Son of Krakoa — 2 0D
32 RWa CCI Girls School From Heck p1 — 2 DD
33 RWa CCI p2, Mesmero — 2 0D
34 RWa CCI p3, Mesmero, Fenris — 2 0D
35 DRo SLo vs D'Spayre — 2 0D
36 DRo SLo vs the Outlaws — 2 0D
37 MBd SLo Promethium Exchange p1, Dr Doom — 2 0D
3B MBd SLo p2, Avengers West — 2 0D
39 MBd SLo p3, Avengers West, Desmon Pitt — 2 0D
40 — 2 0D
41 SLo DMd Cable, Warwolves — 2 0D
42 ADa ADa 1 K'ylun (as an adult) — 3 00
43-45 ADa ADa — 2 00
46 ADa ADa D Meggan — 2 00
47 ADa ADa 1 Cerise — 2 00
4B ADa ADa 1 Anti-Phoenix — 2 00
49 ADa ADa Micromax vs Anti-Phoenix — 2 00
50 ADa ADa double size — 2 75
51 DBw ADa Dinosaur Excalibur — 2 00
52 WSm ADa X-Men, Rachel consumed by Phoenix force — 1 75
53-62 — 1.75
SPECIAL TMo MHi Changeling — 2 95

PRESTIGE FORMATS

1 ADa CCI 1&D Excalibur, 1 Warwolves 1 Technet — 14 D0
1A no cover price — 3D D0
1B 2nd print — 4 50
1C 3rd print — 4 50
2 AAd CCI X-Babies Mojo — 5 D0

SPECIAL EDITION

PF RLi SLo ColdBlood — 4 95

WEIRD WAR III

GN — 9 95

XX CROSSING

1 JAI, RLi SLo vs original X-Men — 2 50

EX-MUTANTS

AMAZING

1 RLi DLa 1&D Ex-Mutants — 3 00
2 RLi DLa vs mutants — 3 DD
3 RLi DLa mutant infant — 3 D0
4 RLi DLa D Great Fred — 2 D0
5 RLi DLa New Humans — 2.00
6 RLi DLa R Ex-Mutants — 2 DD
7 RLi DLa vs Barney — 2 DD
8 RLi DLa Onslaught — 2 D0
SPECIAL EDITION 1 RLi DLa D Ex-Mutants — 2 DD
WINTER SPECIAL 1 RLi DLa X-Mas story — 2.00

EX-MUTANTS

MALIBU

1-2 — 1 95

EX-MUTANTS: SHATTERED EARTH

ETERNITY

1-3 — 2 00
4-5 Lieteld — 3 00
6-14 — 2.00

FAFHRD AND THE GREY MOUSER

EPIC

1-4 — 4 50

FALCON

MARVEL

1 MBr JOw D Falcon — 2 00
2 MBr JDw vs Sentinel — 1 5D
3 MBr JOw Cap Am, Electro — 1 5D
4 MBr JOw Ronald Regan — 1 5D

FALLEN ANGELS

MARVEL

1 KGa JDu New Mutants — 4 0D
2 KGa JDu Siryn — 3 25
3 MSe JDu X-Factor — 3 25
4 KGa JDu Devil Dinosaur — 3 25
5 JSo JDu D Don the Lobster — 2 75
6 JSo JDu Coconut Grove — 2 75
7 KGa JDu Triple Cross — 2 75
B KGa JDu Angels Disband — 2 75

FANTASTIC FOUR

MARVEL

1 JKi SLe 1&D Fantastic Four, 1 Mole Man — 8,5D 00
2 JKi SLe 1 Skrulls — 2,000 00
3 JKi SLe 1st in costumes, 1 Fantasti-Car — 1,000 00
4 JKi SLe Re-Intro Sub-Mariner — 1,500 D0
5 JKi SLe 1&D Dr Doom — 1,250 00
6 JKi SLe Dr Doom, Namor — 6D0 D0
7 JKi SLe 1 Kurrgo — 450 D0
B JKi SLe 1 Puppet Master, 1 Alicia Masters — 460 00
9 JKi SLe Sub-Mariner — 450 D0
1D JKi SLe Dr Doom 1 Dvoids — 450 D0
11 JKi SLe 1 Willie Lumpkin 1 Impossible Man — 320 DD
12 JKi SLe vs Hulk — 350 D0
13 JKi SLe 1 Watcher, 1 the Red Ghost — 275 DD
14 JKi SLe Sub-Mariner — 21D DD
15 JKi SLe 1 Mad Thinker, 1 Awesome Android — 225 D0
16 JKi SLe Dr Doom, Ant-Man, Wasp — 21D DD
17 JKi SLe Dr Doom — 210 DD
18 JKi SLe 1 Super Skrull — 225 0D
19 JKi SLe 1 Rama-Tut — 225 00
2D JKi SLe 1 Molecule Man — 22D 00
21 JKi SLe Nick Fury, 1 Hate Monger — 115 0D
22 JKi SLe Mole Man — 11D 0D
23 JKi SLe Dr Doom — 11D 0D
24 JKi SLe aliens — 11D 0D
25 JKi SLe Hulk vs Thing — 21D 00
26 JKi SLe Hulk Avengers — 21D 00
27 JKi SLe Dr Strange — 100 0D
2B JKi SLe X-Men, Prof X — 11D 0D
29 JKi SLe Watcher — 10D 00
30 JKi SLe 1 Diablo — 11D 00
31 JKi SLe Mole Man, 1 Dr. Franklin Storm — 9D 00
32 JKi SLe Super Skrull — 9D 00
33 JKi SLe Sub-Mariner, 1 Attuma — 100 00
34 JKi SLe 1 Greg Gideon — 90 00
35 JKi SLe 1 Dragon Man, Reed & Sue engaged — 11D 00
36 JKi SLe 1 Frightful Four, 1 Medusa X-Men app — 100 00
37 JKi SLe Skrulls — 75 00
38 JKi SLe Paste-Pot Pete now called The Trapster — B0 00
39 JKi SLe Daredevil — B0 D0
40 JKi SLe Daredevil — 80 D0
41 JKi SLe Thing enslaved — 60 00
42 JKi SLe Torch enslaved — 60 D0
43 JKi SLe Frightful Four — 60 D0
44 JKi SLe 1 Gorgon — 80 DD
45 JKi SLe 1 Black Bolt, 1 Crystal 1 Karnak — 75 D0
46 JKi SLe 1 Inhumans — 70 00
47 JKi SLe 1 Maximus — 55 00
48 JKi SLe 1 Galactus (cameo), 1 Silver Surfer — 475.00
49 JKi SLe 1 Galactus (full), Silver Surfer, 1 Galactus's Punisher Robot — 100 00
50 JKi SLe Galactus 1 Wyatt Wingfoot — 14D 00
51 JKi SLe W Wingfoot — 35 00
52 JKi SLe 1 Black Panther — 50 00
53 JKi SLe 1 Klaw, D B Panther — 45 00
54 JKi SLe Inhumans — 35 00
55 JKi SLe Silver Surfer — 40 00
56 JKi SLe Klaw — 35 00
57 JKi SLe Dr. Doom defeats the Silver Surfer — 35 00
5B JKi SLe Dr Doom — 35 D0
59 JKi SLe Dr Doom — 35 D0
60 JKi SLe Silver Surfer — 35.00
61 JKi SLe Sandman — 35 00
62 JKi SLe 1 Blastaar — 40 00

Fantastic Four #367
© 1993 Marvel

63 JKi SLe Blastaar — 35.00
64 JKi SLe 1 The Kree — 40 00
65 JKi SLe 1 Ronan the Accuser, 1 Supreme Intelligence — 4D 0D
66 JKi SLe 1&D Him (who later becomes Adam Warlock) — 95.00
67 JKi SLe I Him — 100.00
68 JKi SLe Mad Thinker — 35 0D
69 JKi SLe Mad Thinker — 3D 00
70 JKi SLe Mad Thinker — 3D 00
71 JKi SLe Android, D Reed & Sue — 30.00
72 JKi SLe Silver Surfer, R Mr Fantastic — 30.00
73 JKi SLe Spiderman, Thor, Daredevil, Dr Doom — 25 00
74 JKi SLe Galactus Surfer — 3D 00
75 JKi SLe Galactus Surfer — 30.00
76 JKi SLe Silver Surfer, Psycho-Man — 25 00
77 JKi SLe Galactus, Surfer — 25 00
7B JKi SLe Thing no more — 25.00
79 JKi SLe 1 Android Man — 25 00
80 JKi SLe W Wingfoot — 25.00
B1 JKi SLe J Crystal — 25 D0
82 JKi SLe Inhumans — 25 00
83 JKi SLe Inhumans — 25 D0
84 JKi SLe Dr Doom — 20 D0
85 JKi SLe 1 Hauptmann — 2D D0
B6 JKi SLe Dr Doom, R Sue Richards — 20 D0
87 JKi SLe Dr Doom, D Hauptmann — 20 D0
B8 JKi SLe Mole Man — 20.00
B9 JKi SLe Mole Man — 1B D0
90 JKi SLe Skrulls — 1B 00
91 JKi SLe Skrulls — 1B D0
92 JKi SLe Skrulls — 18 00
93 JKi SLe Skrulls — 1B D0
94 JKi SLe 1 A Harkness, Franklin named — 22 DD
95 JKi SLe D Crystal — 1B 0D
96 JKi SLe Mad Thinker — 1B DD
97 JKi SLe aliens — 18 00
98 JKi SLe Kree Sentry — 18 00
99 JKi SLe Inhumans — 18 00
100 JKi SLe PuppetMaster — 43 00

101 JKi SLe Crystal 15 00
102 JKi SLe Sub-Mariner, Magneto,Crystal 15.00
103 JRo SLe Magneto 15 00
104 JRo SLe Magneto 15.00
105 JRo SLe Crystal 15 00
106 JRo SLe Qr Rambow 15 00
107 JBu SLe 1 Janus 15 00
108 JKi SLe 1 Nega-Man 15 00
109 JBu SLe Captain Marvell, Annihilus 15 00
110 JBu SLe Annihilus 15.00
111 JBu SLe Thing insane 15 00
112 JBu SLe Hulk v Thing 20 00
113 JBu SLe 1 Qver-Mind 9.00
114 JBu SLe Qver-Mind 7 00
115 JBu SLe 1 Eternals 10 00
116 JBu AGo Qr Doom 7 00
117 JBu AGo Qiablo 7 00
118 JBu AGo Diablo 7 00
119 JBu RTh Klaw 7 00
120 JBu SLe 1 Gabriel 9 00
121 JBu SLe Silver Surfer Q Gabriel, Galactus 10 00
122 JBu SLe Silver Surfer, Galactus 10 00
123 JBu SLe Silver Surfer, Galactus 10 00
124 JBu SLe alien 7 00
125 JBu RTh alien 5 00
126 JBu RTh Q FF 5 00
127 JBu RTh Q Atlantis 5 00
128 JBu RTh Mole Man 4.50
129 JBu RTh Frightful Four, 1 Thundra 3 50
130 JBu RTh Q Sue, J Medusa, Inhumans 5 00
131 RAn RTh Quicksilver 3 50
132 JBu RTh Quicksilver 3.50
133 RFn RTh Frightful Four 3 50
134 JBu GCy Greg Gideon 3 50
135 JBu GCy D G Gideon 3 50
136 JBu RTh Shaper of Worlds 3 50
137 JBu RTh Shaper/Worlds 3 50
138 JBu GCy W Wingfoot 3 50
139 JBu GCy Miracle Man 3 50
140 JBu GCy Q Annihilus 3 50
141 JBu GCy Annihilus 3 50
142 RBu GCy Qr Qoom,1 Darkoth 4 00
143 RBu GCy Qr Qoom 3 50
144 RBu GCy Qr Qoom 3 50
145 RAn GCy 1 Ternak 3 50
146 RAn GCy Ternak 3 50
147 RBu GCy Sub-Mariner 3 50
148 RBu GCy Thundra 3 50
149 RBu GCy Sub-Mariner 3 50
150 RBu GCy M Crystal and Quicksilver, Ultron 7 5 00
151 RBu GCy Q Thundra, 1 Mahkizmo 3 00
152 RBu GCy Thundra 3 00
153 RBu TIs Mahkizmo 3 00
154 BBn LWe Nick Fury 3 00
155 RBu LWe Silver Surfer 5 00
156 RBu LWe Silver Surfer 5 00
157 RBu LWe Silver Surfer 5 00
158 RBu RTh Quicksilver 5 00
159 RBu RTh Q Medusa, R Sue, Inhumans 3 00
160 JBu RTh alternate Earth 3 00
161 RBu RTh alternateEarth 3 00
162 RBu RTh alternateEarth 3 00
163 RBu RTh alternateEarth 3 00
164 GPe RTh 1 Crusader, 1 Frankie Raye 5 00
165 GPe RTh Q Crusader 3 00
166 GPe RTh Hulk 3 00
167 GPe RTh Hulk 3 00
168 RBu RTh Q Thing, J Luke Cage, Hulk 5 00
169 RBu RTh R Thing 3 00
170 GPe RTh PuppetMaster 3 00
171 GPe RTh 1 Gorr 3 00
172 GPe RTh Galactus, High Evolutionary 4 00
173 JBu RTh Galactus 4 00
174 JBu RTh Galactus 4 00
175 JBu RTh Galacuts vs High Evolutionary 4 00
176 GPe RTh Impossible Man 3 00
177 GPe RTh Frightful Four 3 00
178 GPe RTh Frightful Four 3 00
179 RWi GCy Annihilus 3 00
180 reprints FF #101 3 00
181-194 3 00
195 Sub-Mariner 3 00
196-197 3 00
198-199 Dr Doom 3 00
200 200th Anny 4 00
201-207 2 50
208 3 00
209 JBy 1 H E R B I E 5 00
210 JBy Galactus 3 50
211 JBy 1 Terrax 5 00
212 JBy Galactus 3 50
213-216 JBy 3 50
217 JBy 4 00
218 JBy 3 50
219-221 3 50
222-231 3 00
232 JBy JBy 1 Complete Byrne 4 50
233 JBy JBy 3 50
234-235 JBy JBy vs Ego 3 50
236 JBy JBy Dr Qoom 3 50
237 JBy JBy 3 00
238 JBy JBy Frankie Ray,Torch 3 00
239 JBy JBy 1 Aunt Petunia 4 00
240 JBy JBy 3 00
241 JBy JBy Black Panther 3 00
242 JBy JBy Spider-Man 3 50
243 JBy JBy F F and Avengers vs Galactus 3 50
244 JBy JBy Avengers,Frankie Ray transformed into Nova 5 00
245 JBy JBy 3 00
246-247 Dr Doom 3 00
248 JBy JBy 3 00
249 JBy JBy Gladiator 3 00
250 JBy JBy Capt America 3 00
251-256 JBy JBy 3 00
257 JBy JBy Galactus 3 50
258 JBy JBy Terrax, Dr Doom 3 50
259 JBy JBy Silver Surfer 3 75
260 JBy JBy Terrax, Dr Doom 3 50
261 JBy JBy Silver Surfer 3 75
262 JBy JBy Galactus 2 75
263-267 JBy JBy 2 50
268 JBy JBy 3 00
269-272 JBy JBy 2 50
273 JBy JBy Dr Kang 2 50
274-277 JBy JBy 2 50
278-279 JBy JBy Qr Qoom 2 50
280-285 JBy JBy 2 50
286 JBy JBy X-Factor 2 50
287-293 JBy JBy 2 50
294-295 2 00
296 25th Anny 3 00
297-299 2 00
300 3 00
301-305 2 00
306 2 00
307-319 2 00
320 Hulk vs Thing 3 00
321 2 00
322-330 2 00
331-336 2 00
337 WSi WSi Thor,Iron Man 4 50
338-341 WSi WSi Thor, IM 1 50
342-346 WSi WSi 1 50
347 AAd WSi Wolverine, Hulk, SpM, Ghost Rider 5 50
347A AAd WSi 2nd Pr,Gold 2.75
348 AAd WSi Wolverine, Hulk SpM,Ghost Rider 5 00
348A AAd WSi 2nd Pr,Gold 7 50
349 AAd WSi Punisher,SpM Wolv,Hulk,G Rider 4 75
350 WSi WSi Thing,Qr Qoom 2 50
351-353 WSi WSi 1 75
354-357 1 75
358 anniversary 2 25
359 1 50
360 TQe TDe 1 Dreadlace 1 50
361 PRy TDe Qr Qoom X-Mas 1 50
362 Spider-Man 1 50
363 PRy TDe Qcculus 1 25
364 PRy TDe Super Skrull 1 50
365 PRy TDe vs Qculus 1 50
366 PRy TDe Skrulls,Infinity War 1 25
367-369 1 25
370 2 00
371 White Embossed Cover 5.50
373 1 25
SPECIAL 1 JKi SLe Q Namor, 1 Leonid McKenzie, 1 Princess Fen 275.00
SPECIAL 2 JKi SLe Dr Doom, 1 Boris,reprint #5 200.00
SPECIAL 3 JKi SLe M Reed & Sue, X-Men,Avengers,Daredevil, Dr Doom Super-Skrull 85 00
SPECIAL 4 JKi SLe 1 Quasimodo, 1 G A. Human Torch 45 00
SPECIAL 5 JKi SLe Inhumans, 1 Psycho Man 45 00
SPECIAL 6 JKi SLe 1 Annihilus, Franklin born 35 00
SPECIAL 7 rep #1,Annual #2 20 00
SPECIAL 8 rep Annual #1 10 00
SPECIAL 9 rep #43 Annual #3, Strange Tales #131 10 00
SPECIAL 10 rep Annual #3 & #4 10 00
ANNUAL 11 JBu RTh alternate-Earth Invaders 8 00
ANNUAL 12 7 00
ANNUAL 13 7 00
ANNUAL 14-20 7 00
ANNUAL 18-19 JBy JBy 7 00
ANNUAL 20 7 00
ANNUAL 21 Evolut Wars 4 00
ANNUAL 22 Atlantis Attack 4 50
ANNUAL 23 Future Present 5.00
ANNUAL 24-25 2 25
GIANT SIZE 2 JBu GCy 1 Tempus Watcher,George Washington, rep FF #13 7 00
GIANT SIZE 3 RBu MWo 1&Q Four Horseme n ot the Apocalypse, rep FF #21 7 00
GIANT SIZE 4 JBu CCI 1&Q Jamie Madrox,Protessor X 9.00
GIANT SIZE 5 rep #15,Annual #5 6 00
GIANT SIZE 6 rep Annual #6 6 00
SPECIAL EDITION 1 JBy JBy Sub-Mariner 2 50

MONSTERS UNLEASHED

TPB rep FF #347-349 5 95

TRIAL OF GALACTUS

TPB JBy Reprints 9 95

FANTASTIC FOUR VS X-MEN

MARVEL

1 JBg CCI Reed's Journal 5 00
2 JBg CCI Wolverine v FF 4 00
3 JBg CCI Qr Qoom 4 00
4 JBg CCI vs Qr Qoom 4 00

FANTASY MASTERPEICES

MARVEL

1 26 00
2 10 00
3 12 00
4-6 Captain Am reprints 12 00
7 Sub-Mariner reprints 12 00
8 Torch Namor reprints 12 00
9 reprint Torch's origin 13 00
10 reprint 10 00
11 reprint Toro's origin 10 00
becomes Marvel Super-Heroes

2ND SERIES

1 Silver Surfer reprints 5 50
2-3 Silver Surfer reprints 4 25
4-14 Silver Surfer reprints 4 00

FANTASY QUARTERLY

IPS

1 1 Elf Quest 50 00

FAUST

NDRTHSTAR

1 TVi DQu 30 00
1A 2nd print 9 00
1B 3rd print 2 50
2 TVi DQu 28 00
2A 2nd print 2 50
2B 3rd print 2 50
3 TVi DQu 14.00
3A 2nd print 2 50
4 TVi QQu 6 00
5 TVi QQu 5 50
8 TVi QQu 5 50

REBEL STUDIOS

7 TVi DQu 4 00
8 TVi DQu 2 50
9 TVi DQu 2 50
ACT QNE 2 25
ACT TWQ 2.25

FEAR

MARVEL

1 9 00
2-9 5.00
becomes Adventure Into Fear

FEMFORCE

AMERICOMICS

1 5 00
2 3 00
3-33 2 50
34-56 2.75

COLLECTOR'S BONUS PACK

1 5 00

FEMFORCE UP CLOSE

1-3 2 75

FRIGHTBOOK

1 2 95

UNTOLD ORIGIN

1 QGo BBk Q Femforce 4 95

THE FERRET

MALIBU

1 1 95

FIRE STAR

MARVEL

1 MWi TDe Q Firestar,Prof X 4 00
2 MWi TDe Hellions 3 50
3 MWi TDe White Queen 2 00
4 MWi TQe Hellfire Club 2 00

FIRESTORM

DC COMICS

1 1&Q Firestorm 3 00
2-5 2 25

FIRESTORM, THE NUCLEAR MAN

DC COMICS

previously Fury of Firestorm

65-66 1 25
67-68 Millennium 1 25
69-99 1 25
100 Dbl Size 3 50
ANNUAL 5 1 New Firestorm 1 75

FIRST ISSUE SPECIAL

DC COMICS

1 Atlas 1 50
2 Green Team 1 50
3 Metamorpho 1.75
4 Lady Cop 1 50
5 Manhunter 1.75
6 Qingbats 1 50
7 Creeper 1 75

8 Warlord 16 00
9 Or Fate 1 75
10 Outsiders 1 75
11 Assassin 1 50
12 Starman 2 00
13 New Gods 1 50

FISH POLICE

COMICO

1 4 00
2 3 00
3-5 3 00
6-25 2 50
SPECIAL 1 3 00

HAIRBALLS

1 9 00

FIST OF THE NORTH STAR

VIZ

1-7 3 00

FLAMING CARROT COMICS

KILLIAN BARRACKS

1 85 00

FLAMING CARROT

AARDVARK-VANAHEIM

1 50 00
2 35 00
3 22 00
4-5 14 00

RENEGADE

6 14 00
7 9 00
8-9 7 50
10-14 4 50
15 Cover Price 3 50
15A No Cover Price 9 00
16-17 3 50

DARK HORSE

18 3 00
19-24 2 25
25-26 TMNT 2 50
27-29 2 25
30 2 50

FLARE

HEROIC

1 6 50
2-4 3 50
5-7 3 00
8-9 2 95
10 3 50
ANNUAL 1 4 00

MAGAZINE

1 3 00

FLASH

DC COMICS

105 1&O Flash 1,600 00
108 550 00
107 285 00
108 285 00
109 260 00
110 1 Kid Flash 475 00
111 160 00
112 1 Elongated Man 185 00
113 175 00
114 145 00
115 110 00
116 110 00
117 135 00
118-120 110 00
121-122 75 00
123 1 Earth II 430 00
124 70 00
125-128 55 00
129 Golden Age Flash 160 00
130 55 00
131 55 00
132-136 55 00
137 225 00
138 55 00
139 75 00
140 55 00
141-150 40 00
151 55 00
152-159 30 00
160 40 00
161-167 25 00
168 25 00
169 40 00
170 25 00
171-174 20 00
175 65 00
176 20 00
177 20 00
178 27 00
179 20 00
180-185 12 00
186 12 00
187 20 00
188-195 12 00
196 20 00
197-200 10 00
201-204 7 00
205 12 00
206-213 6 00
214 O Metal Men 9 00
215 12 00
216 7 00
217-219 NAd Green Lantern 12 00
220-222 7 00
223 6 00
224-225 4 00
226 5 00
227-228 4 00
229 3 50
230-231 3 00
232-233 3 50
234-275 2 00
276 O Iris 3 00
277 3 25
278-288 2 00
289 7 00
290-299 2 00
300 2 50
301-304 2 00
305-306 3 00
307-308 2 50
309 3 00
310-313 2 50
314-349 2 00
350 5 00

2ND SERIES

1 10 00
2 6 00
3 5 00
4 4 00
5-6 3 50
7-8 Red Trinity 3 00
9 1 Chunk 3 00
10-11 Chunk 3 00
12 1 Kapital Kour 3 00
13 Vandal Savage 3 00
14 Vandal Savage 2 50
15-18 2 50
19 2 00
20-22 Invasion 2 00
23 2 00
24 Super Speed 2 00
25 2 00
26-28 Porcupine Man 2 00
29-42 2 00
43-44 2 50
45-48 2 25
49 2 00
50 5 50
51 2 25
52-54 1 75
55-57 1 50
58 GLa WLo Icicle 1 50
59 GLa WLo Power Girl 1 50
60 RWh WLo Power Girl 1 50
61 1 25
62 GLa MWd Year One Born to Run p1 D Kid Flash 1 25
63 GLa MWd p2 1 25
64 GLa MWd p3 Mirror Master 1 25
65 GLa MWd p4 1 25
66 MCo MWd 1&D Marine Marauder 1 25
67-73 1 25
ANNUAL 1 4 00
ANNUAL 2-3 2 50
ANNUAL 4 3 25
SPECIAL 1 3 00

TV SPECIAL

1 3 95

FLAXEN

DARK HORSE

1 2 95

THE FLY

IMPACT

1 MPa LSz 1 75
2-5 MPa LSz 1 00
6 MPa LSz 1 Blackjack 1 00
7-8 MPa LSz 1 00
9 MPa LSz suicide story 1 00
10 BHr LSz General Mechanix 1 00
11 MPa LSz suicide story 1 25
12 MPa LSz Web 1 25
13 ABi LSz Shield,Comet Coming of the Crusaders p3 1 25
14-17 1 25
ANNUAL 1 Earthquest p5, trading cards 2 50

FOOLKILLER

MARVEL

1 JJB SGe 1&O FoolKiller I&II 4 00
2 JJB SGe O FoolKiller I&II 3 75
3 JJB SGe 1st in costume 3 00
4 JJB SGe new costume 2 50
5 JJB SGe Body Count 2 25
6 JJB SGe Fear To Tread 2 00
7 JJB SGe Torment 2 00
8 JJB SGe Spider-Man 2 00
9 JJB SGe D Darren Waite 2 00
10 JJB SGe New Identity 2 00

FORBIDDEN KINGDOM

JADEMAN

1-10 2 00

FORBIDDEN PLANET

INNOVATION

1 DGr DCi 2 50
2 DGr DCi Innocence of Altaria 2 50
3 2 50

FORCE OF BUDDAHS PALM

JADEMAN

1-10 3 00
11-33 2 50
34-50 1 95

FOREVER PEOPLE

DC COMICS

1 25 00
2 13 00
3-5 12 00
6 10 00
7 9 00
8-11 7 00

2ND SERIES

1-6 1 50

FORGOTTEN REALMS

DC COMICS

1 RMo JGr Hand of Vaprak 3 00
2 RMo JGr Hand p2 2 75
3 RMo JGr Hand p3 2 75
4 RMo JGr Hand p4 2 75
5 RMo JGr Dragon Reach 2 75
6 RMo JGr Reach p1 2 75
7 RMo JGr Reach p2 2 75
8 RMo JGr Reach p3 2 25
9 RMo JGr Dragon Wars 2 25
10 RMo JGr 1 Ptah 2 25
11 RMo JGr Triangles p1 2 25
12 RMo JGr Triangles p2 2 25
13 RMo JGr Triangles p3 1 75
14 RMo JGr vs Liche King 1 75
15 RMo JGr Agains the Gods 1 75
16 RMo JGr vs Gods p2 1 75
17 RMo JGr vs Gods p3 1 75
18 RMo JGr vs Gods p4 1 75
19 TRa JGr Cannibal Hunt 1 75
20 TRa JGr Hunt p2 1 75
21 TRa JGr Hunt p3 1 75
22 TRa JGr Hunt p4 1 75
23 TRa JGr unreal estate 1 75
24 1 75
25 1 75
26 1 75
ANNUAL 1 DRe JGr Setune 2 00

FRANKENSTEIN

ETERNITY

1-4 2 00

THE FRANKENSTEIN MONSTER

MARVEL

previously Monster of Frankenstein

6-7 2 00
8-9 vs Dracula 2 00
10-18 2 00

FRED HEMBECK DESTROYS THE MARVEL UNIVERSE

MARVEL

1 FHk FHk D Everybody 3 00

FRED HEMBECK SELLS THE MARVEL UNIVERSE

MARVEL

1 reprints Marvel Age strips 2 50

FREEJACK

INNOVATION

1 ESt COi Movie Adaption 1 95
1A collector s edition 2 50
2 1 95
2A collector's edition 2 50

FRIGHT NIGHT

NOW

1-22 2 00

FRIGHT NIGHT II

1 4 00

3-D SPECIAL

1 2 95

FUGITOID

MIRAGE

1 ..... 13 00

FURTHER ADVENTURES OF INDIANA JONES

MARVEL

1-34 ..... 1.75

FURY OF FIRESTORM

DC COMICS

1 ..... 2.50
2 ..... 1 50
3 ..... 1 25
4 JLA X-over 1 25
5-20 ..... 1 25
21 1 Blue Devil 2 00
22-40 ..... 1 25
41-42 Crisis 1 25
43-54 ..... 1 25
55-56 Legends 1 25
57 ..... 1 25
58 Parasite 1 25
59-61 ..... 1 25
61A Test Logo 65.00
62-64 ..... 1 25
ANNUAL 1-4 ..... 1 75
becomes Firestorm, the Nuclear Man

FUTURIANS

LODESTONE

1 DCo DCo Inspired by Xmen 2 00
2 DCo DCo Alien boreworms 1.75
3 DCo DCo 1 Hammerhand 1.50

GAMMARAUDERS

DC COMICS

1 MKi PGi O Gammarauders 2 00
2 MKi PGi O Bio-Borgs 2 00
3 MKi PGi vs Bio-Borgs 2 00
4 GPu PGi vs Slugnoids 2 00
5 MKi PGi Rosebud Rumble 2 00
6 GPu PGi Rumble p2 ..... 2 00
7 GPu PGi Rumble p3 ..... 2 00
8 GPu PGi 1 Kirward Derby 2 00
9 MKi PGi Tadsworth 2 00
10 MKi PGi Tadsworth hunt 2 00

GARGOYLE

MARVEL

1-4 ..... 1 00

GATES OF THE NIGHT

JADEMAN

1-3 ..... 3 50

GHOST RIDER

MARVEL

1 1&O Western "Ghost Rider" 35 00
2-7 ..... 13 00

2ND SERIES

1 TSu GFh 1 Son of Satan 95 00
2 JMo GFh Satan 37 00
3 JMo GFh 1 Hellfire motorcycle 30 00
4 JMo GFh demolition derby 30 00
5 JMo MWo 1 Roulette 30 00
6 JMo GFh Zodiak 20 00
7 JMo TIs Stunt-Master 20 00
8 JMo TIs Satan 20 00
9 JMD TIs Ghost Rider freed from Satan's control 20 00
10 rep Marvel Spotlight #5 ..... 20 00
11 SBu TIs Hulk 15 00
12 FRo TIs Phantom Eagle 15 00
13 GTu TIs Trapster 15 00
14 GTu TIs the Drb 15 00
15 BBn TIs the Drb 15 00
16 GTu BMa Sharks 15 00
17 FRo TIs Son of Satan 15 00
18 FRo TIs Spiderman, Thing 15 00
19 FRo TIs Challenger 15 00
20 JBy MWo Daredevil 18 00
21 GKa GCy Gladiator, Eel 9 00
22 DHe GCy Entorcer 9 00
23 DHe GCy 1 Water Wizard 9 00
24 DHe JSh Entorcer 9 00
25 DHe JSh Malice 9 00
26 DPe JSh Dr Druid 9 00
27 DPe JSh Hawkeye, Two-Gun kid 9 00
28 DPe RMc the Drb 9 00
29 DPe RMc Dormammu 9 00
30 DPe RMc Dr. Strange 9 00
31 DPe RMc Dr Strange 8 00
32 DPe RMc Bounty-Hunter 8 00
33 DPe RMc aliens 8 00
34 DPe RMc Cyclops cameo 8 00
35 JSt JSt Death 8 00
36 DPe MFI rednecks 8 00
37 DPe MFI mobsters 8 00
38 DPe MFI Death Cult 8 00
39 DPe MFI Suicide Squad 8 00
40 DPe MFI Nuclear Man 8 00
41 DPe MFI Blaze gets amnesia 8 00
42 DPe MFI regains memories 8 00
43 CIn MFI Blaze & Ghost Rider separated 8 00
44 CIn MFI Crimson Mage 8 00
45 DPe MFI Flagg Fargo 8 00
46 DPe MFI crooks 8 00
47 DPe MFI hoodlums 8 00
48 DPe MFI Vampires 8 00
49 DPe MFI Manitou 8 00
50 DPe MFI D Night Rider 6 00
51 DPe MFI Clem's Ghost 6 00
52 DPe MFI Kronos' Sirens 6 00
53 DPe MFI Azmodeus 6 00
54 DPe MFI the Drb 6 00
55 DPe MFI Werewolf by Night 7 00
56 DPe MFI Night Rider 6 00
57 DPe MFI Apparition 6 00
58 DPe MFI Entorcer 6 00
59 JSp MFI Water Wizard 6 00
60 HTr MFI 1 Black Juju 6 00
61 AKu MFI Water Wizard 6 00
62 JSp MFI Arabian Knight 6 00
63 LMc MFI Madmae Menace 6 00
64 Azmodeus 6 00
65 ..... 6 00
66 Wind Witch 6 00
67 mobsters 6 00
68 O Ghost Rider 7 00
69 Earth Mover 5 50
70 Freaks 5 50
71 Evil Eyes 5 50
72 Circus of Crime 5 50
73 vs Circus of Crime 5 50
74 Centurious 5 50
75 1 Steel Wind 5 50
76 G Rider vs J Blaze 5 50
77 O Zarathos 7 00
78 Nightmare 6 00
79 ..... 6 00
80 vs Centurious 9 00
81 Ghost Rider I sucked into soul-crystal, Johnny Blaze leaves 13 00

3RD SERIES

1 JSa HMa 1 Ghost Rider II, 1 Dan Ketch, 1 Deathwatch 22 00
1A 2nd Print 6 00
2 JSa HMa 1 Blackout 20 00
3 JSa HMa Kingpin 13 00
4 JSa HMa Mr Hyde 22 00
5 JSa HMa Punisher 20 00
5A 2nd Print Gold 12 00
6 JSa HMa Punisher 12 00
7 MTe HMa Scarecrow impaled 8 00
8 JSa HMa 1 H E A R T 7 00
9 JSa HMa X-Factor 7 00
10 JSa HMa 1 new Zodiak 6 50
11 LSt HMa Dr. Strange 6 00
12 JSa HMa Dr Strange 5 50
13 MTe HMa vs Johnny Blaze, 1 Snowblind 6 75
14 MTe HMa Johnny Blaze 6 75
15 MTe HMa Glow In Dark 10 00
15A 2nd print 5 50
16 MTe HMa Hobgoblin, SpM, Johnny Blaze 4 00
17 MTe HMa Hobgoblin, SpM, Johnny Blaze 4 00
18 MTe HMa Painted Cover 3 25
19 MTe HMa 1 Suicide 3 25
20 MTe HMa D&D Zodiak 3 25
21 MTe HMa Ghost Rider beats the crap out of Snowblind 3 00

Ghost Rider (3rd) #30

© 1992 Marvel

22 MTe HMa 3 00
23 MTe HMa Deathwatch 3 00
24 MTe HMa D Deathwatch, D Snoblind 2 50
25 Blackout rips out Dan's throat, pop-up centerfold 4 00
26 RWa HMa X-Men, Brood 3 00
27 ..... 3 00
28 ..... 2 50
29-30 ..... 1 75
31 ..... 2 50
32-34 ..... 1.75

FEAR

Bookshelf Format 5 95

GHOST RIDER/CABLE

TPB reprints Marvel Comics Presents #90-98 ..... 3 95

RESURRECTED

TPB rep #1-7 ..... 12 95

GIANT SIZE CHILLERS

MARVEL

1 1&O Lilith (Dracula's daughter) 4 00
becomes Giant Size Dracula

2ND SERIES

1-3 ..... 2 50

GIANT SIZE DRACULA

MARVEL

previously Giant Size Chillers

2 ..... 2 50
3 reprint 2 50
4 ..... 2 00
5 JBy John Byrne's first work for Marvel Comics 6 00

GIANT SIZE SUPER-HEROES

MARVEL

1 GKa GCy Spider-Man, vs Morbius and Man-Wolf 35 00

GIANT-SIZE SUPER-STARS

MARVEL

1 RBu GCy Thundra, Black Panther, Hulk vs Thing 13 00

GI JOE

MARVEL

1 ..... 5 50
2 scarce 6 00
3-11 ..... 3.75
12-21 ..... 3 00
22-32 ..... 2 50
33-49 ..... 2 00
50 ..... 2 25
51-59 ..... 1 75
60 ..... 3 50
61-69 ..... 1.50
70-80 ..... 1 25
81-93 ..... 1 25
94-96 ..... 1 50
97-99 ..... 1 25
100 ..... 1.75
101-117 ..... 1.25
118-120 ..... 1 00
121-133 ..... 1 25

GI JOE: EUROPEAN MISSIONS

MARVEL

1-16 ..... 1 25

GI JOE SPECIAL MISSIONS

MARVEL

1 HTr LHa Shipwreck 3 00
2 HTr LHa Snowjob 2 00
3 HTr LHa Stalker 1 75
4 HTr LHa Dktober Guard 1 50
5 HTr LHa Ace Slipstream 1 50
6 HTr LHa Stalker Quickkick 1 50
7 HTr LHa Dial Tone 1 50
8 HTr LHa Flint Low Light 1 50
9 HTr LHa Lt Falcon 1 50
10 HTr LHa Roadblock 1 50
11 HTr LHa Lady J, Scarlett 1 50
12 HTr LHa Ace, Slipstream 1 50
13 HTr LHa Dusty Outback 1 50
14 HTr LHa Snake Eyes 1 50
15 HTr LHa Snake Eyes 1 50
16 HTr LHa Lady J, Scarlett 1 50
17 HTr LHa Stalker 1 50
18 HTr LHa Snake Eyes 1 50
19 HTr LHa Lift Ticket, Doc 1 50
20 HTr LHa Dktober Guard 1.50
21 HTr LHa Air Tight 1 50
22 DCo LHa Lady J 1 50
23 HTr LHa Stalker 1 50
24 DCo LHa Lady J, Scarlett 1 50
25 HTr LHa Scarlett 1 50
26 HTr LHa Dktober Guard 1 50
27 JSa MFI Stalker Outback 1 50
28 HTr LHa Slipstream, Ace 1 50

GI JOE VS THE TRANSFORMERS

MARVEL

1-4 ..... 1.25

GI JOE YEARBOOK

MARVEL

1 ..... 4 00
2 ..... 3 00
3 ..... 2 50
4 ..... 2 25

E 2 00

GILGAMESH II

DC COMICS

1 JSt JSt 5 25
2-3 JSt JSt 4 50
4 JSt JSt 4 00

GIVE ME LIBERTY

DARK HORSE

1 DGb FMi future story 5 00
2 DGb FMi indian reserv 4 95
3 DGb FMi D President 4 95
4 DGb FMi D Lt Moretti 4 95
SC reprints #1-4 15 95

GIZMO

CHANCE

1 6 00

GIZMO

COMICO

1 4 00
2-6 2 00

GIZMO & FUGITOID

MIRAGE

1-2 2 00

GNAT RAT: THE DARK GNAT RETURNS

PRELUDE

1 5 00

GNAT RAT: THE MOVIE

INNOVATION

1 2 50

GOBBLEDY GOOK

MIRAGE

1-2 early TMNT 220 00

2ND SERIES

1 10 00

GOD'S HAMMER

CALIBER

1-3 2 50

GODZILLA

DARK HORSE

Color Special 3 50

GODZILLA

MARVEL

1 6 00
2 4 00
3 Champions 4 00
4-10 4 00
11-22 2 50
23 Avengers 2 50
24 2 50

GORE SHREIK

FANTAGRAPHICS

1-6 3 00

GREATEST STORIES EVER TOLD

DC COMICS

Batman Stories (TPB) 15 95
Batman Stories p2 (TPB) 15 95
50's Stories (HC) 29 95
50's Stories (SC) 14 95
Flash Stories (HC) 29 95
Flash Stories (TPB) 14 95
Golden Age Stories (HC) 24 95
Golden Age Stories (TPB) 14 95
Joker Stories (TPB) 14 95
Superman Stories (TPB) 15 95
Team-Up Stories (TPB) 14 95
Team-Up Stories (HC) 24 95

GREEN ARROW

DC COMICS

1 MGr 9 00
2 MGr 5 00
3-7 MGr 4 00
8-11 MGr 3 50
12-15 MGr 3 00
16-19 MGr 2 50
20 MGr 2 25
21-24 MGr Blood/Dragon 2 25
25-34 MGr 2 00
35 MGr Black Arrow 2 25
36-38 MGr Black Arrow 2 00
39-43 MGr 2 00
44 MGr 2 00
45-49 MGr 2 00
50 MGr 2 50
51-54 MGr 2 00
55 MGr 1 50
56 RHo MGr serial killer 1 50
57 RHo MGr dam poisoning 1 50
58 RHo MGr dam poisoning 1 50
59 RHo MGr Predator p1 1 50
60 RHo MGr Black Canary,p2 1 50
61 FSp MGr town mob 1 50
62 FSp MGr flag burning 1 50
63 RHo MGr Hunt For Red Dragon p1 Shado 1 50
64 p2,Black Canary 1 50
65-70 1 50
ANNUAL 1 Fables 4 00
ANNUAL 2 3 25
ANNUAL 3 Question 3 00
ANNUAL 4 3 00
ANNUAL 5 3 00

MINI

1 4 00
2-4 2 25

GREEN ARROW LONGBOW HUNTERS

DC COMICS

1 MGr MGr 1 Shado 13 00
2 MGr MGr 10 00
3 MGr MGr 9 00
TPB 12 95

GREEN HORNET

NOW

1 JBt RFo Lone Ranger app 20 00
2 JBt RFo gang warfare 11 00
3 JBt RFo Joe Montrano 6 00
4 JBt RFo D Alan Reid 5 00
5 JBt RFo fall of Britt house 4 50
6 JBt RFo new Hornet&Kato 4 00
7 JBt RFo O Devane 3 00
8 JBt RFo Roger Thornsion 2 50
9 JBt RFo ambushed 2 50
10 JBt RFo drug runners 2 50
11 MHe RFo memory/death 2 50
12 TSm RFo death p2 2 50
13 TSm RFo save the Earth 2 50
14 TSm RFo last issue 2 25

2ND SERIES

1 TSm CDi 2 50
2-4 TSm CDi 2 25
5 TSm COi Valdez for Mayor 2 00
6 TSm CDi vs the Wall 2 00
7-8 TSm CDi 2 00
9 TSm COi cub reporter 1 95
10-11 1 95
12 2 50
13-18 1 95
ANNUAL 1 2 50

ANNIVERSARY SPECIAL

1-3 2 00

SOLITARY SENTINEL

1-3 2 50

GREEN LANTERN

DC COMICS

1 O Green Lantern 1,350 00
2 Pie Face 460 00
3 280 00
4 220 00
5 Hector Hammond 220 00
6 1 Tomar-Re 150 00
7-10 150 00
11-12 115 00
13 120 00
14-15 115 00
16 O Star Saphire 95 00
17-20 90 00
21 O Dr Polaris 85 00
22 85 00
23 1 Tattooed Man 85 00
24 O Shark 85 00
25-28 85 00
29 1 Black Hand 85 00
30 85 00
31-39 65 00
40 O Guardians,Crisis 310 00
41-44 40 00
45 60 00
46 42 00
47 Dr Polaris 42 00
48-50 42 00
51 27 00
52 35 00
53-58 27 00
59 1 Guy Gardener 175 00
60 20 00
61 25 00
62-72 18 00
73-75 15 00
76 NAd Green Arrow 100 00
77 NAd Green Arrow 36 00
78 NAd Green Arrow 35 00
79-80 NAd Green Arrow 30 00
81-84 NAd Green Arrow 26 00
85-86 NAd Gr Arrow,Drugs 35 00
87 NAd 25 00
88 6 00
89 NAd 17 00
90 MGr 4 00
91-92 MGr 4 00
93-99 MGr 3 00
100 MGr 1 New Airwave 5 00
101 MGr 5 00
102 MGr 4 00
103 3 00
104-110 MGr 5 00
111 4 00
112 8 00
113-115 3 00
116 Guy Gardner 25 00
117-118 3 00
119-122 2 00
123 6 00
124-126 2 00
127-135 2 00
136-137 2 00
138-140 2 00
141 1 Omega Men 5 00
142-143 Omega Men 3 50
144 Omega Men 3 00
145-149 1 75
150 Anniv Issue 3 00
151-161 1 50
162-180 1 50
181 O Hal 2 75
182-184 2 75
185 O New Gr Lantern 2 75
186-187 2 75
188 4 00
189-194 2 00
195 Guy Gardner Becomes a Green Lantern 12 00
196-197 2 00
198 3 00
199 2 00
200 2 25
ANNUAL 1 3 50
ANNUAL 2 2 75
ANNUAL 3 2 50
becomes Green Lantern Corps

2ND SERIES

1 GJo J L A 5 00
2 GJo Guy Gardner 3 00
3 GJo Jordon vs Guy 3 50
4 GJo J L A 2 75
5 GJo Return To Oa 2 50
6-8 GJo 2 25
9 Guy, Gnort 2 00
10-12 Guy, Gnort 2 00
13 Green Lantern Corps 2 50
14-18 2 00
19 1 50
20 PBr GJo 1 Flicker 1 50
21 PBr GJo vs Flicker 1 50
22 PBr GJo 1 50
23 PBr GJo Star Sapphire, John Stewart 1 50
24 PBr GJo Star Sapphire 1 50
25 PBr GJo Justice League, Hal vs Guy, Guy loses ring 2 75
26 PBr GJo Evil Star Rising p1 1 00
27-36 1 25
ANNUAL 1 Darkness Within 2 50

GREEN LANTERN ARCHIVES

Volume 1 39 95

THE ROAD BACK

TP8 rep Green Lant 2nd #1-8 8 95

GREEN LANTERN & GREEN ARROW

DC COMICS

1 Reprints 5 00
2 Reprints 4 00
3-7 Reprints 3 50
TP8 reprints 12 95

GREEN LANTERN CORPS

DC COMICS

Previously Green Lantern (1st)

201-223 1 50
224 3 50

QUARTERLY

1 FHy JOs T Jack T Chance, Alan Scott, G Nort 2 50
2 2 50

GREEN LANTERN: EMERALD DAWN

DC COMICS

1 MBr JOw O Hal Jordan 15 00
2 MBr JOw I Legion 12 00
3 MBr JOw vs Legion 7 00
4 MBr JOw I G L Corps 7 00
5 MBr JOw Corps v Legion 6 00
6 MBr JOw Hal v true Legion 6 00
TPB reprints #1-6 4 95

EMERALD DAWN II

1 MBr KGi I Guy Gardner 2 25
2 MBr KGi O Invasion 1 75
3 MBr KGi v Sinestro s world 1 50
4 MBr KGi I Fists/Guardians 1 25
5 MBr KGi prison riot 1 25

6 MBr KGi D Sinestro 1 25

GREEN LANTERN: MOSAIC

DC COMICS

1 CHa GJo 2 25
2 CHa GJo D Ch'p 2 00
3-9 1 25

GREEN-GREY TURLES

MIRAGE

1 5 50

GRENDEL

COMICO

1 4 00
2 2 50
3-10 2 25
11-15 2 00
16 4 00
17-40 2.25

GRENDEL: WAR CHILD

DARK HORSE

1-5 2 50

GREY

VIZ

1-9 2 00

THE GRIFFIN

DC COMICS

1-6 Prestige Format 4 95

GRIMJACK

FIRST

1 3 00
2 2 50
3-10 2 25
11-25 2 00
26 1st Color 8 00
27-81 2 25

CASE FILES

1-5 Reprints 3 00

GRIPS

SILVERWDLF

1 25 00
2 15 00
3 12 00
4-5 10 00

GROO

EPIC

1 SAr MEv 22 00
2 SAr MEv 13 00
3 SAr MEv 10 00
4 SAr MEv 9 00
5 SAr MEv 8 00
6-9 SAr MEv 6 00
10-17 SAr MEv 6 00
18 SAr MEv 7 00
19-21 SAr MEv 6 00
22-28 SAr MEv 5 00
29 SAr MEv 9 00
30 SAr MEv 7 00
31-33 SAr MEv 4 00
34-35 SAr MEv 5 00
36 SAr MEv 4 50
37-40 SAr MEv 4 00
41 SAr MEv 5 00
42-43 SAr MEv 3 75
44-49 SAr MEv 3 50
50 SAr MEv 5 00
51-53 SAr MEv 3 00
54-59 SAr MEv 3 50
60-63 SAr MEv 2 25
64 SAr MEv 2 00
65-67 SAr MEv 1 75
68-69 SAr MEv 1 50
70-86 SAr MEv 1 25
87-98 SAr MEv 2 25

GROO ADVENTURES

TPB 8 95

GROO

PACIFIC

1 SAr 37 00
2 SAr 25 00
3-7 SAr 20 00
8 SAr 22 00

GROO CHRONICLES

EPIC

1 SAr MEv 7 00
2 SAr MEv 6 00
3-6 SAr MEv 4 25

GROO SPECIAL

ECLIPSE

1 SAr 40 00

GUARDIANS OF THE GALAXY

MARVEL

1 JVa JVa D Guardians 8 75
2 JVa JVa v Stark 5 00
3 JVa JVa v Stark 4 75
4 JVa JVa Firelord App 4 50
5 JVa JVa v Force 4 25
6 JVa JVa Vision App 4 00
7 JVa JVa v Malevolence 3 75
8 JVa JVa v Yondu 3 75
9 JVa JVa World of Mutants p1 5 00
10 JVa JVa World of Mutants p2 4 00
11 JVa JVa World of Mutants p3 4 00
12 JVa JVa 3 00
13-14 JVa JVa 6 00
15-18 JVa JVa 3 00
19 JVa JVa 3 00
20 JVa JVa 1 Major Victory 3 00
21 JVa JVa Rancor,RLd cvr 3 00
22 JVa JVa R Starhawk,Rancor 3 00
23 JVa JVa Starhawk 2 75
24 JVa JVa Silver Surfer Galactus 2 50
25 JVa JVa Silver Suter deteats Galactus, laser-foil cover 3 50
26-29 JVa JVa 1 75
30-32 1 50
33 1 25
ANNUAL 1 3 00
ANNUAL 2 HTr JVa System Bytes, 1 Galactic Guardians 2 50
TPB rep #1-6 12 95

GUN FURY

AIRCEL

1-10 2 25

MINI SERIES

1 DCp BBr Batman parody 2 50
2 DCp BBr X-Men parody 2 50
3 DCp BBr TMNT parody 2 50
4 DCp BBr SpM parody 2 50

GUY GARDNER

DC COMICS

REBORN

1-3 JSo GJo Prestige Format,Lobo, Guy Gardner without ring 4 95

REGUALR SERIES

1-5 1 25

THE HACKER FILES

DC COMICS

1-6 Soft War 1 95

HAMMERLOCKE

DC COMICS

1-5 2 50

HAMMER OF GOD

FIRST

1 SEp MBn Judah the hammer 2 25
2 SEp MBn Ispania 2 25
3 SEp MBn v royal assassin 2 25
4 SEp MBn v Rotax 2 25

HAMSTER VICE

ETERNITY

1-11 2 00

2ND SERIES

1-2 2 00

HARBINGER

VALIANT

1 DLp JSh 1 Harbinger 90 00
1A coupon cut out 20 00
2 DLp JSh 40 00
2A coupon cut out 6 50
3 DLp JSh vs Aliens 40 00
3A coupon cut out 6 50
4 DLp JSh scarce 45 00
4A coupon cut out 6 50
5 DLp JSh Sling v Solar 22 00
5A coupon cut out 6 50
6 DLp JSh Solar D Torque 22 00
6A coupon cut out 6 50
7 9 00
8 DLp JSh Torque revealed to be the father of Kris's child 6 00
9 4 00
10 7 00
11 4 00
12-13 2 75
14-15 2 50
TPB 9 95

HARD BOILED

DARK HORSE

1 FMi 5 50
2 FMi 5 00
3 FMi 5 95

H.A.R.D.CORPS

VALIANT

1 3 50
1A gold logo variant 120 00
2 2 75
3-4 2 25

HARD LOOKS

DARK HORSE

1-3 2 50

HARD ROCK

REVOLUTIONARY

1 MRs JAs Metallica 2 50
2 SSt JAs Motley Crue 2 50
3 SSt JAs Jane's Addiction 2 50
4 SSt JAs Nirvana 2 50

HAUNT OF FEAR

GLADSTONE

1-3 3 00
4 GEv GIn Nobody There 3 00

HAWK & DOVE

DC COMICS

1 SDi SSk vs the Drop-Outs 60 00
2 SDi SSk vs convicts 40 00
3 GKa SSk vs the Cat 30 00
4 GKa SSk murder mystery 27 00
5 GKa GKa Teen Titans cameo 25 00
6 GKa GKa father kidnapped 25 00

MINI SERIES

1 RLd 1 Kestrel,1 Dove II 5 00
2 RLd 4 26
3-5 RLd 2 25

2ND SERIES

1 J L A 1 75
2 1 50
3 1 25
4-8 1 25
9 Copperhead 1 25
10-11 1 25
12 New Titans 1 25
13-17 1 25
18-19 Creeper 1 25
20 1 25
21-28 1 25
29 1 00
ANNUAL 1 Hell 2 50
ANNUAL 2 Arm 2001 2 95
ANNUAL 2A 2nd print Silver 2 95

HAWKEYE

MARVEL

1 Mockingbird 2 50
2-4 Mockingbird 2 00
TPB reprints #1-4 5 95

HAWKMAN

DC COMICS

1 MAn GFo 1 Chac 260 00
2 MAn GFo Trails 110 00
3 MAn GFo Sky Raiders 70 00
4 MAn GFo 1 Zatanna 80 00
5 MAn GFo Shadow Thief 70 00
6 MAn GFo 1 Wingors 50 00
7 MAn GFo 1 C.A W 50 00
8 MAn GFo Vulcan robot 50 00
9 MAn GFo Matter Master 50 00
10 MAn GFo C A W 50 00
11 MAn GFo Shrike 40 00
12 MAn GFo Avron Kull 40 00
13 MAn GFo vikings 40 00
14 MAn GFo C A W. 40 00
15 MAn GFo Makkar 40 00
16 MAn GFo Wingors 25 00
17 MAn GFo Raven 25 00
18 MAn GFo Adam Strange 25 00
19 MAn GFo Manhawks 25 00
20 MAn GFo 1 Lion Mane 25 00
21 MAn GFo Lion Mane 25 00
22 DDi BHa Falcon 25 00
23 DDi BHa time travel 25 00
24 DDi BHa aliens 25 00
25 DDi RMa Medusa 25 00
26 DDi RMa Count Oyama 25 00
27 DDi RMa Snow-fiend 25 00

2ND SERIES

1 O Hawkman 3 00
2-17 1 25

TPB 19 95

HAWKWORLD

DC COMICS

MINI SERIES

1 TTr D Hawkman 8 00
2-3 TTr O Hawkman 6 00

REGULAR SERIES

1 O Hawks 4 00
2 v Byth 2 00
3 Old Costume 1 75
4 v Shadow Theif 1 75
5-7 1 75
8-9 v Byth 1 75
10 1 75
11-12 Blackhawks App 1 75
13-17 1 75
18 1 50
19 GNo JOs Attila Defeated 1 50
20 1 50
21 GNo JOs Escape from Thanagar p1 1 50
22 GNo JOs p2 M Manhunter 1 50
23 GNo JOs p3 civil war 1 50
24 GNo JOs p4, Lizardkons 1 50
25-30 1 50
ANNUAL 1 Flash 2 95
ANNUAL 2 Arm 2001 2 95
ANNUAL 2A 2nd pr, Silver 2 95
ANNUAL 3 2 95

HAWKMOON

FIRST

COUNT BRASS

1 2 00

JEWEL IN SKULL

1-4 2 50

MAD GOD AMULET

1-4 2 50

RUNESTAFF

1-4 2 00

SWORD OF DAWN

1-4 2 00

HAYWIRE

DC COMICS

1 VGi MFI 1 Haywire 1 50
2 VGi MFI vs Shok 1 25
3 VGi MFI I Doug 1 25
4 VGi MFI Haywire freed 1 25
5 VGi MFI vs Ignacio 1 25
6 VGi MFI Haywire It 1 25
7 VGi MFI 1 White Lotus 1 25
8 VGi MFI Lotus v Leather 1 25
9 VGi MFI D Ignacio 1 25
10 VGi MFI O Haywire armor 1 25
11 VGi MFI vs government 1 25
12 VGi MFI vs Brotherhood of the Black Oragon 1 25
13 VGi MFI D Haywire 1 25

HEADMASTERS

MARVEL

1-4 Transformers 1 00

HEARTS OF DARKNESS

MARVEL

PF JRf HMa Ghost Rider, Punisher, Wolverine vs Mephisfo 4 95

THE HECKLER

DC COMICS

1-6 1 25

HELLBLAZER

DC COMICS

1 John Constantine 17 00
2 10 00
3 9 00
4-5 5 00
6 4 00
7 3 00
8-12 3 00
13-35 3 00
36-47 3 00
48 3 00
49 SDi GEn 2 50
50 Lord of Vampires 3 50
51 SPh JNs John possessed 2 25
52 Royal Blood p1 2 25
53 Royal Blood p2 2 25
54 WSm GEn p3, Caligula Club 2 25
55 p4, vs Calabraxis 2 25
56-61 2 25
ANNUAL 1 5 00

ORIGINAL SINS

TPB 19 95

HELLRAISER

EPIC

1-1B Clive Barker stories 4 50

BOOK OF THE DAMNED

1-3 MMi DCh 4 95

DARK HOLIDAY SPECIAL

1 4 95

SUMMER SPECIAL

1 5 95

HELL'S ANGEL

MARVEL

1-7 1 75

HERCULES

MARVEL

1 RPa RPa Banished 2 00
2-4 RPa RPa 2 00

2ND SERIES

1 BLa BLa Future Story 1 50
2 BLa BLa 1 Red Wolf 1 50
3 BLa BLa Starfox 1 50
4 BLa BLa D Zeus & Gods 1 50

FULL CIRCLE

GRAPHIC NOVEL 6 95

PRINCE OF POWER

TRADE PAPERBACK 6 95

HERO

MARVEL

1-6 1 50

HERO ALLIANCE

INNOVATION

1-3 4 00
4-16 2 50

SPECIAL

1 2 50

VS JUSTICE MACHINE

1 2 75

HERO ALLIANCE

PEID PIPER

1-2 3 00

HERO FOR HIRE

MARVEL

1 1 Luke Cage 30 00
2-5 13 00
6-8 6 50
9 vs Dr Doom 8 50
10 8 50
11 5 00
12 6 00
13-16 5 00
becomes Power Man

HERO HOTLINE

DC COMICS

1 SDe KSc/BRo D Hotline 1 50
2 SDe KSc/BRo frdm fitrs 1 50
3 SDe KSc/BRo v Snafu 1 50
4 SDe KSc/BRo Peeps 1 50
5 SDe KSc/BRo v Firebug 1 50
6 SDe KSc/BRo v Calculator Man 1 50

HERO SANDWICH

SILVERLINE

1-9 2 00

HEROES AGAINST HUNGER

DC COMICS

1 Batman & Superman 4 50

HEROES FOR HOPE

MARVEL

1 X-Men 6 00

HEX

DC COMICS

1-10 1 50
11-12 3 00
13-15 1 50
16-18 2 00

HISTORY OF THE DC UNIVERSE

DC COMICS

1-2 6 00
Hard Cover 30 00
Limited Edition 60 00

THE HOBBIT

ECLIPSE

1 DWe CDi Gandalf 6 00
2 DWe CDi Gollum 5 00
3 DWe CDi The War 5 00

GRAPHIC ALBUM

SC DWe COi 12 95
HC DWe COi 39 95

HOLLYWOOD SUPERSTARS

EPIC

1 DSp MEv stuntmen 2 25
2 DSp MEv O Naylar 2 25
3 DSp MEv Ron Cage 2 25
4 DSp MEv stunt school 2 25
5 DSp MEv sells story 2 25

HOMICIDE

DARK HORSE

1 4 00

HONEYMOONERS

LODESTONE

1 VMu Photo cover 3 00

HONEYMOONERS

TRIAD

1 VMu 3 00
2 VMu 2 25
3 VMu X-Mas special 4 00
3A "collectors edition" cover 4 25
4-8 VMu 2 00
9 VMu Jack Davis cover 4 00
10-12 VMu 2 00

HOOK

MARVEL

1-3 CVe GMr movie adapt 1 00

HOROBI

VIZ

1-8 3 00

2ND SERIES

1-6 4 00

HOUSE OF MYSTERY

DC COMICS

100 20 00
101-116 16 00
117-119 12 00
120 17 00
121-130 12 00
131-142 10 00
143 M Manhunter 85 00
144 M Manhunter 35 00
145-155 M Manhunter 30 00
156 35 00
157-159 M Manhunter 32 00
160 50 00
161-172 M Manhunter 25 00
173 M Manhunter 22 00
174-177 8 00
178 NAd 12 00
179 BWr 20 00
180-181 6 00
182 8 00
183 9 00
184 6 00
185-186 9 00
187 4 00
188 9 00
189-190 4 00
191 9 00
192-193 4 00
194-197 3 00
198 3 00
199 5 00
200-203 3 00
204 5 00
205-206 2 50
207 4 00
208 2 50
209 3 00
210 3 00
211 3 00
212 3 00
213-214 3 50
215-218 3 00
217 3 50
218-220 3 00
221 3 50
222-223 3 00
224 5 00
225 3 00
226 3 50
227-228 3 00
229-235 3 00
236 3 00
237-251 3 00
252-259 3 00

260-321 ..... 3 00

HOUSE OF SECRETS

DC COMICS

1 ..... 375 00
2 ..... 175 00
3 ..... 140 00
4 ..... 80 00
5-7 ..... 65 00
8 ..... 80 00
9-11 ..... 80 00
12 ..... 75 00
13-15 ..... 45 00
16-20 ..... 35 00
21-22 ..... 30 00
23 ..... 35 00
24-30 ..... 28 00
31-47 ..... 20 00
48 ..... 22 00
49-50 ..... 20 00
51-52 ..... 12 00
53-59 ..... 12 00
60 ..... 12 00
61 1 Eclipso 230 00
62 ..... 35 00
63-65 ..... 22 00
66 ..... 95 00
67 ..... 22 00
68-80 ..... 20 00
81 ..... 4 00
82 ..... 5 00
83-84 ..... 5 00
85 ..... 5 00
86-89 ..... 5 00
90 ..... 5 00
91 ..... 5 00
92 BWr 1 Swamp Thing 175 00
93-94 ..... 3 50
95 ..... 3 00
96 ..... 3 00
97-102 ..... 3 00
103 ..... 3 00
104-105 ..... 3 00
106-107 ..... 3 00
108-109 ..... 3 00
110-140 ..... 3 00
141 ..... 3 00
142-154 ..... 3 00

HOWARD THE DUCK

MARVEL

1 ..... 7 00
2-8 ..... 2 00
9-11 ..... 1 50
12-13 ..... 4 00
14-31 ..... 1 50

MOVIE ADAPTION

1 KBa DFi Howard on Earth 1 25
2 KBa DFi Beverly 1 00
3 KBa DFi v Overlords 1 00

HUMAN FLY

MARVEL

1 LEi BMa 1 Human Fly 2 00
2 CIn BMa Ghost Rider 6 00
3 LEi BMa Fortress of Fear 1 50
4 LEi BMa David Drier 1 50
5 FRo BMa Malik 1 50
6 FRo BMa Funland 1 50
7 LEi BMa grizzly bear 1 50
8 FRo BMa White Tiger 1 50
9 FRo BMa Daredevil 1 75
10 LEi BMa Mine rescue 1 25
11 LEi BMa Daredevil 1 75
12 LEi BMa D Human Fly 1 50
13 FRo BMa Carl Braden 1 25
14 FRo BMa runaway bfimp 1 25
15 LEi BMa real Human Fly story 1 50
16 BLu BMa Blaze Kendall 1 25
17 BLu BMa criminals 1 25
18 LEi BMa Harmony Whyte 1 25
19 LEi BMa final issue 1 25

HUMAN TORCH

MARVEL

1 rep Strange Tales #101 ..... 5 00
2 rep Strange Tales #102 ..... 4 50
3 rep Strange Tales #103 ..... 4 00
4 rep Strange Tales #104 ..... 4 00
5 rep Strange Tales #105 ..... 4 00
6 rep Strange Tales #106 ..... 4 00
7 rep Strange Tales #107 ..... 4 00
8 rep Strange Tales #108 ..... 4 00

HUNTRESS

DC COMICS

1 JSo JCa O Huntress 1 50
2 JSo JCa drug dealers 1 00
3 JSo JCa vs La Bruja 1 00
4 JSo JCa 1 Jade Phantoms 1 00
5 JSo JCa v Jade Phantoms 1 00
6 JSo JCa vs Dmerta 1 00
7 JSo JCa D Jessica 1 00
8 JSo JCa bertinelli dlary 1 00
9 JSo JCa crack 1 00
10 JSo JCa vs Wyvern 1 00
11 JSo JCa death trap 1 00
12 JSo JCa nuclear waste 1 00
13 JSo JCa psychiatrist 1 00
14 JSo JCa 1 Waterfront Warrior 1 00
15 JSo JCa Watrfnt Warrior 1 00
16 JSo JCa O Warrior 1 00
17 JSo JCa Batman p1 ..... 1 00
18 JSo JCa Batman p2 ..... 1 00
19 JSo JCa Batman p3 ..... 1 00

HYBRIDS

CONTINUITY

1-4 ..... 2 50

ICE MAN

MARVEL

1 ..... 1 75
2 ..... 1 25
3 X-Men 2 00
4 ..... 1 25

IDOL

MARVEL

1-3 ..... 2 95

IMPACT COMICS WHO'S WHO

IMPACT

1 ..... 4 95
2 Black Hood spotlighted 4 95
3 trading cards 4 95

IMPACT COMICS WINTER SPECIAL

IMPACT

1 CIn MWd Fly Comet,B Hood 2 50

IMPOSSIBLE MAN SUMMER VACATION

MARVEL

1 ..... 2 50
2 ..... 2 00

INCOMPLETE DEATH'S HEAD

MARVEL

1 ..... 2 95
2 ..... 1 75

INCREDIBLE HULK

MARVEL

1 JKi SLe 1&O Hulk 2,450 00
2 JKi SLe 1 Toad Men 775 00
3 JKi SLe 1 Ringmaster 550 00
4 JKi SLe 1 Mongu 500 00
5 JKi SLe 1 Tyrannus 500 00
6 SDi SLe 1 Metal Master 500 00

2ND SERIES
previously Tales to Astonish

102 MSe GFr O Hulk 165 00
103 MSe GFR 1 Space Parasite 67 00
104 MSe GFr Rhino 60 00
105 MSe BEv 1 Missing Link 45 00
106 MSe AGo SHIELD 45 00
107 HTr GFr Mandarin 45 00
108 HTr SLe Mandarin 45 00
109 HTr SLe Ka-Zar 32 00
110 HTr SLe Ka-Zar 30 00
111 HTr SLe Ka-Zar 23 00
112 HTr SLe D GalaxyMstr 23 00
113 HTr SLe Sandman 23 00
114 HTr SLe Sandman 23 00
115 HTr SLe Leader 23 00
116 HTr SLe Leader 23 00
117 HTr SLe Humanoid 23 00
118 HTr SLe Submariner 15 00
119 HTr SLe Maximus 15 00
120 HTr SLe General Ross 15 00
121 HTr RTh 1 The Glob 15 00
122 HTr RTh FF 19 00
123 HTr RTh Leader 15 00
124 HTr RTh Leader 15 00
125 HTr RTh AbsorbingMan 15 00
126 HTr RTh Dr Strange 15 00
127 HTr RTh Mole Man 7 50
128 HTr RTh Avengers 9 00
129 HTr RTh The Glob 7 50
130 HTr RTh Banner and Hulk separated 8 00
131 HTr RTh Iron Man,Banner and Hulk merge 8 00
132 HTr RTh HYDRA 6 50
133 HTr RTh Draxon 6 50
134 HTr RTh D Draxon 6 50
135 HTr RTh PhantomEagle 6 50
136 HTr RTh 1 Klaatu 6 50
137 HTr RTh Abomination 6 50
138 HTr RTh Sandman 6 50
139 HTr RTh Leader 6 50
140 HTr RTh Avengers 6 50
141 HTr RTh 1&D Doc Samson 10 00
142 HTr RTh Enchantress 7 00
143 DAy RTh Dr Doom 5 00
144 DAy RTh Dr Doom 5 00
145 HTr RTh D Hulk,giant 6 50
146 HTr RTh Leader 4 50
147 HTr RTh Doc Samson 4 50
148 HTr CCI Lord Visis 4 50
149 HTr AGo Inheritor 4 50
150 HTr AGo Havok,Polaris 10 00
151 HTr AGo vs Crawling Unknown 4 00
152 HTr GFr Matt Murdock 5 00
153 DAy RTh FF,Daredevil 5 75
154 HTr AGo Ant-Man 4 00
155 HTr AGo 1 Captain Axis 4 00
156 HTr AGo Lord Visis 4 00
157 HTr AGo Leader,Rhino 4 00
158 HTr RTh counter-Earth 4 00
159 HTr SEn Abomination 4 00
160 HTr SEn Tiger Shark 4 00
161 HTr SEn D Mimic Beast 6 00
162 HTr SEn 1 Wendigo 7 50
163 HTr SEn 1 Gremlin 4 00
164 HTr SEn Nick Fury 4 00
165 HTr SEn 1 Aquon 4 00
166 HTr SEn 1 Zzzax 4 00
167 HTr SEn Modok,AIM 4 00
168 HTr SEn Modok,AIM 4 00
169 HTr SEn Modok,AIM 4 00
170 HTr SEn Volcano Men 4 00
171 HTr SEn Abomination 4 00
172 HTr RTh Juggernaut 6 00
173 HTr RTh Cobalt Man 4 00
174 HTr RTh D Cobalt Man 4 00
175 HTr RTh Inhumans 4 00
176 HTr RTh 1 New-Men 20 00
177 HTr RTh Adam Warlock 22 00
178 HTr RTh Adam Warlock 22 00
179 HTr LWe Missing Link 4 00
180 HTr LWe Wendigo, 1 Wolverine (cameo) 75 00
181 HTr LWe Wendigo, 1 Wolverine(full) 270 00
182 HTr LWe Wolverine 45 00
183 HTr LWe Zzzax 3 75
184 HTr LWe Warlord Kaa 3 75
185 HTr LWe Gerald Ford 3 75
186 HTr LWe Devastator 3 75
187 HTr LWe Gremlin 3 75
188 HTr LWe Gremlin 3 75
189 HTr LWe Mole Man 3 75
190 HTr LWe 1 Glonian 5 00
191 HTr LWe Shaper of Worlds 3 75
192 HTr LWe Loch Fear 3 75
193 HTr LWe Doc Samson 3 75
194 SBu LWe Doc Samson 3 75
195 SBu LWe Abomination 3 75
196 SBu LWe Abomination 3 75
197 SBu LWe Man Thing 3 75
198 SBu LWe Man Thing 3 75
199 SBu LWe SHIELD 3 75
200 SBu LWe Glenn Talbot 25 00
201 SBu LWe 1 Kronak 3 00
202 SBu LWe Jaretta 3 00
203 SBu LWe Psyklop 3 00
204 HTr HTr 1 Kronus 3 00
205 SBu LWe D Crypto-Man 3 00
206 SBu LWe General Ross 3 00
207 SBu LWe Defenders 4 00
208 SBu LWe AbsorbingMan 3 00
209 SBu LWe AbsorbingMan 3 00
210 SBu LWe Dr Druid 3 00
211 SBu LWe Dr Druid 3 00
212 SBu LWe 1 Constrictor 4 50
213 SBu LWe SHIELD 3 00
214 SBu LWe JackOfHearts 3 00
215 SBu LWe SHIELD 3 00
216 SBu LWe SHIELD 3 00
217 SBu LWe Circus of Crime 3 00
218 GTu LWe Rhino vs Doc Samson 3 00
219 SBu LWe Captain Barracuda 3 00
220 SBu LWe Barracuda 3 00
221 SBu RSt Sting-Ray 3 00
222 JSt JSt monster 3 00
223 SBu RSt Leader 3 00
224 SBu RSt Leader 3 00
225 SBu RSt Leader 3 00
226 SBu RSt Doc Samson 3 00
227 SBu RSt O Banner 3 00
228 SBu RSt Doc S ,Moonstone 3 00
229 ..... 3 00
230 JMo EMa vs alien 3 00
231 SBu RSt Doc S ,Moonstone 3 00
232 SBu RSt x-over w/Captain America #232 ..... 3 00
233 SBu RSt Marvel Man 3 00
234 SBu RSt Marvel Man 3 00
235 SBu RSt vs Machine Man 3 00
236 SBu RSt vs Machine Man 3 00
237 SBu RSt Machine Man 3 00
238 SBu RSt 1 They (in shadow), Goldbug, Tinkerer 3 00
239 SBu RSt Goldbug, They, Mt Rushmore 3 00
240 SBu RSt 1 They (full), 1 El Dorondo 3 00
241 ..... 3 00
242 SBu RSt Tyrannus becomes flame creature,Goldbug 3 00
243 SBu RSt Power Man & Iron Fist, Tyrannus Goldbug 3 00
244 CIn SGr D It-the living colossus 3 00
245 SBu BMo Captam Marvel, Glenn Talbot 3 00
246 ..... 3 00
247 SBu BMo Captain Marvel 3 00
248-249 ..... 3 00
250 SBu RSt Silver Surfer,dbl sz 6 00
251 SBu BMo D 3-D Man 2 50
252 SBu BMo Woodgod 2 50
253 ..... 2 50
254 SBu BMo 1 U-Foes 2 50
255-259 ..... 2 50
260 SBu BMo Japanese monster 2 50
261 ..... 2 50
262 SBu BMo 1 Glazier, vs Dire Wraith 2 50

263 2 50
264 SBu BMo Night Flyer,Corrupter, Frank Miller cover 2 50
265 SBu BMo 1 Firebird 3 00
266 SBu BMo High Evolutionary 2 50
267-269 2 60
270 SBu BMo Abomination 2 50
271 SBu BMo 1 Rocket Raccon 3 00
272 Wendigo 4 50
273 SBu BMo Wendigo Sasquatch 4 00
274 SBu BMo R U-Foes 2 50
275 SBu BMo 1 Jackdaw 2 50
276 SBu BMo vs U-Foes 2 50
277 SBu BMo cameo of FF,X-Men, Spidey DD,Avengers,Alpha Flight Leader 2 50
27B 2 50
279 MGn BMo multiple cameos 2 50
280 SBu BMo vs Leader 2 50
2B1-2B2 2 50
283 SBu BMo Avengers,Leader 2 50
2B4 SBu BMo Avengers vs Leader in pre-historic past 2 50
285 SBu BMo D Hulk,v Zzzax 2 50
2B6 SBu BMo Kang 2 50
2B7 SBu BMo 1 Kate Waynesboro, Modok Abomination 2 50
288 SBu BMo Gen Ross sells gov t secrets, Modok 2 50
2B9-290 2 50
291 SBu BMo Gen Ross dishonorably discharged 3 50
292-294 2 50
295 SBu BMo Boomerang 2 50
296-299 2 50
300 v SHIELD & Avengers 5 00
301-302 2 50
303 SBu BMo O Nalee 2 50
304 SBu BMo U-Foes 2 50
305-307 2 50
30B SBu BMo 1 Triad 2 50
209 SBu BMo desert world 2 50
310 BBl BMo R Bruce Banner 2 50
311 2 50
312 O Hulk 3 00
313 MMi BMo x-over with Alpha Flight #29 2 50
314 JBy JBy Doc Samson 6 00
315 JBy JBy Hulk Split 3 00
316 JBy JBy Avengers 3 00
317 JBy JBy Hulk Busters 3 00
318 JBy JBy Bruce & Betty engaged Doc Samson 4 00
319 JBy JBy Bruce Banner and Betty Ross get married B 00
320-322 2 75
323 AMi AMi Avengers,Doc Samson, Hulk & Banner merge 2 75
324 Grey Hulk 10 00
325 1 Hulk II 3 25
326 2 75
327 SGe AMi Gen Ross Zzzax vs Rick Jones Hulk 2 75
32B 2 75
329 AMi AMi mutant creatures 2 75
330 TMc AMi D Gen Ross 20 00
331 TMc PDa grey Hulk 15 00
332 TMc PDa grey Hulk vs Rick Jones Hulk,1 mutant Leader 10 00
333 TMc PDa wife beater 10 00
334 TMc PDa 1 Halt Lite 10 00
335 JRi PDa 1&D The Stalker 4 00
336 TMc X-Factor 6 50
337 TMc X-Factor 6 50
33B TMc PDa 1 Mercy 6 50
339 TMc PDa SHIELD,Leader 6 50
340 TMc PDa Wolverine 30 00
341 TMc PDa vs Man Bull 6 50
342 TMc PDa D Half-Life, Betty pregnant 6 50
343 TMc PDa 1 Rock&Redeemer 6 50
344 TMc PDa Betty & Hulk 6 50
345 TMc Dbl Size 7 50
346 ELa PDa O Hulk, Senate 4 50
347-348 Joe Fixit 2 50
349 Spider-Man 2 00
350 Hulk vs Thing 5 00
351 JPu PDa Jarella's World 2 00
352-358 2 00
359 2 00
360-365 2 00
366 3 50
367 1st Dale Keown 20 00
368 SKi PDa vs Mr Hyde 12 00
369-371 DKe 6 00
372 DKe R Green Hulk 14 00
373-376 DKe 5 50
377 DKe 1 New Hulk 1B 00
377A 2nd Print 6 50
37B DKe 5 00
379 DKe 5 00
3B0-3B1 DKe 4 75
382 DKe Joins Pantheon 4 50
383-384 DKe 4 50
385-3B7 DKe 4 25
388 DKe 1 Speedtreak, AIDS story 4 00
389 DKe 4 00
390 DKe PDa War & Peices p1, X-Factor 4 00
391 DKe PDa p2 X-Factor 4 00
392 DKe X-Factor 4 00
393 DKe PDa green foil cover, R Igor,D Hulk,anniversary 6 00
394 AWm PDa 1 Trauma 2 00
395 DKe PDa 1 Frost,D Mike Berenetti, Punisher 3 00
396-399 1 25
400 2 50
401-402 1 25
ANNUAL 1 35 00
ANNUAL 2 7 50
ANNUAL 3 Reprints 5 00
ANNUAL 4 Reprints 5 00
ANNUAL 5 5 00
ANNUAL 6 Dr Strange 5 00
ANNUAL 7 Iceman,Angel 6 50
ANNUAL B B 00
ANNUAL 9-15 4 00
ANNUAL 16 Litetorm Pt 3 4 00
ANNUAL 17 2 00
ANNUAL 1B KMa PDa Return of the Detenders p1 2 25
GIANT SIZE 1 Reprints 5 00

GROUND ZERO

TPB rep #340-346 12 95

HULK/THING: BIG CHANGE

GN BWr JSt aliens and stuff 9 95

INCREDIBLE HULK AND WOLVERINE

MARVEL

1 rep Hulk #181-182 & Marvel Treasury Edition #26 10 00
2 2nd print PF 4 95

INDIANA JONES & FATE OF ATLANTIS

DARK HORSE

1 WLo DBa Atlantis artifact 2 50
2 WLo DBa Mayan ruins 2 50
3 WLo DBa Atlantis 2 50
4 WLo DBa vs Nazis 2 50
TPB reprints #1-4 13 95

INDIANA JONES & TEMPLE OF DOOM

MARVEL

1-3 Movie adaption 3 00

THE INFERIOR 5

DC COMICS

1 20 00
2-3 13 00
4-12 B 00

INFINITY GAUNTLET

MARVEL

1 GPe JSt Thanos 9 00
2 GPe JSt R Adam Warlock 6 00
3 GPe JSt Heroes Assemble 5 00
4 RLi JSt D Heroes 5 00
5 RLi JSt Thanos v Eternity 5 00
6 RLi JSt Nebula v Warlock 5 00

INFINITY INC.

DC COMICS

1 3 00
2-13 2 25
14 TMc 6 00
15-37 TMc 2 75
3B-49 1 50
50 3 00
51-53 1.75
ANNUAL 1 4 50
ANNUAL 2 2 50

INFINITY WAR

MARVEL

1 RLi JSt Magus, Thanos 5 00
2 RLi JSt D Magus,Heroes vs Heroes 4 50
3-6 3 00

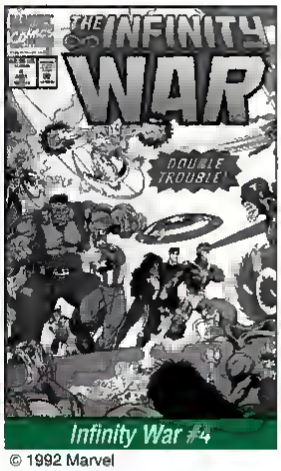

Infinity War #4

© 1992 Marvel

INHUMANS

MARVEL

1 GPe DMo Blastaar 5 00
2 GPe DMo Blastaar 4 00
3 GPe DMo 1 Shatterstar 3 50
4 GPe DMo Shatterstar 3 00
5 GKa DMo D Shatterstar 2 75
6 GKa DMo Maximus 2 50
7 GKa DMo beetle-city 2 50
8 GPe DMo spider-city 2 50
9 rep Amazing Adv #1-2 2 50
10 KPo DMo 1 Mon-Tog 2 50
11 KPe DMo 1 Pursoer 2 50
12 KPo DMo Hulk 2 50
SPECIAL 1 RHw LMo vs Maximus 1 75
GN 7 95

INTERFACE

EPIC

1-8 2 50

INTERVIEW WITH THE VAMPIRE

INNOVATION

1-4 CMo CWd 2 50

INTRUDER

TSR

1-7 3 00

INVADERS

MARVEL

1 FRo RTh Nazis 10 00
2 FRo RTh 1 Brain-Drain 6 00
3 FRo RTh 1 U-Man 6 00
4 FRo RTh U-Man 6 00
5 RBu RTh Red Skull 6 00
6 FRo RTh Liberty Legion 6 00
7 FRo RTh 1 Union Jack 6 50
B FRo RTh J Union Jack 6 00
9 FRo RTh D Baron Blood 6 00
10 FRo RTh The Reaper 6 00
11 FRo RTh 1 Blue Bullet 5 00
12 FRo RTh 1 Spitfire 5 00
13 FRo RTh Mr America 5 00
14 FRo RTh 1 Crusaders 5 00
15 FRo RTh Crusaders 5 00
16 JMo RTh Hitler 5 00
17 FRo RTh 1 Warrior Woman 5 00
18 FRo RTh O The Destroyer 5 00
19 FRo RTh Hitler 5 00
20 FRo RTh 1 Union Jack II 7 00
21 FRo RTh O Union Jack II 4 00
22 JMo RTh D Toro, Re-Intro Asbestos Lady 4 00
23 FRo RTh 1 ScarletScarab 4 00
24 reprints 1941 comic 4 00
25 FRo RTh Scarlet Scarab 4 00
26 FRo RTh O Spitfire & Union Jack 4 00
27 FRo RTh Agent Axis 4 00
2B FRo RTh 1 Kid Commanders 4 00
29 AKu DGI 1 Teutonic Knight 4 00
30 AKu DGI Teutonic Knight 4 00
31 CSt DGI Frankenstein 4 00
32 AKu RTh Thor 4 00
33-41 4 00
GIANT SIZE 1 FRo RTh 1 Invaders 7 25
ANNUAL 1 FRo RTh Agent Axis,Hitler 3 00

INVADERS FROM HOME

PIRANHA

1-6 2 50

INVASION!

DC COMICS

1 TMc KGI 1 L E G I D N 5 00
2 TMc KGI Superman 4 50
3 BSe KGI Invaders defeated 3 25
SPECIAL 1 Daily Planet 2 50

IRON FIST

MARVEL

1 JBy vs Iron Man 40 00
2-5 JBy 17 00
6 JBy O Misty Knight 10 00
7 JBy 7 00
B JBy O Iron Fist 7 00
9-11 JBy 7 00
12 JBy vs Captain Amer 7 00
13 JBy 7 00
14 JBy CCI 1 Sabretooth 150 00
15 JBy X-Men 25 00

IRON MAN

MARVEL

1 GCo AGo AIM 355 00
2 JCr AGo Demolisher 110 00
3 JCr AGo Happy Hogan becomes the Freak 100 00

4 JCr AGo Unicorn 90 00
5 GTu AGo 1 Cerebus 65 00
6 GTu AGo D Crusher 70 00
7 GTu AGo Jasper Sitwell, Gladiator 45 00
8 GTu AGo O Whitney Frost 45 00
9 GTu AGo Mandarin 45 00
10 GTu AGo Mandarin 45 00
11 GTu AGo Mandarin, Tony Stark LMD 40 00
12 GTu AGo 1 Controller 45 00
13 GTu AGo Controller 40 00
14 JCr AGo 1 Night Phntm 40 00
15 GTu AGo Red Ghost 40 00
16 GTu AGo Unicorn 30 00
17 GTu AGo 1 Midas, 1 Madame Masque 35 00
18 GTu AGo Avengers 30 00
19 GTu AGo Midas 30 00
20 GTu AGo Luciter 30 00
21 GTu AGo 1 Eddie March 25 00
22 GTu AGo Titanium Man, Crymson Dynamo 25 00
23 GTu AGo Mercenary 25 00
24 JCr AGo 1&D Minotaur 25 00
25 JCr AGo Sub-Mariner 25 00
26 DHe AGo Val-Larr 25 00
27 DHe AGo 1 Firebrand 25 00
28 DHe AGo Controller 25 00
29 DHe MGd Myrmidon 25 00
30 DHe A8r Monster-Mstr 25 00
31 DHe A8r Smashers 20 00
32 GTu A8r Mechanoid 20 00
33 DHe A8r 1 Spymaster 20 00
34 DHe A8r Spymaster 20 00
35 DHe A8r Nick Fury 20 00
36 DHe A8r 1 Ramrod 20 00
37 DHe GCy Kevin O'Brian learns Iron Man's identity 20 00
38 GCy GTu vs mobsters 20 00
39 HTr GCy 1 White Dragon 20 00
40 GTu GCy White Dragon 18 00
41 GTu GCy 1 The Slasher 18 00
42 GTu GCy 1 Mikas 18 00
43 GTu GCy 1 Kevin O'Brian as the Guardsman 18 00
44 GTu GCy 1 Night Phantom 18 00
45 GTu GFr Tony Stark and Marianne Rogers engaged 18 00
46 GTu GFr D Kevin O'Brian 18 00
47 BSm RTh O Iron Man, Kevin O Brian's funeral 25 00
48 GTu MFr Firebrand 17 00
49 GTu MFr Cyborg-Sinister 17 00
50 GTu MFr Princess Python 17 00
51 GTu MFr D Cyborg-Sinister, Tony and Marianne break up 17 00
52 GTu MFr 1 Raga 17 00
53 GTu MFr D Raga, 1 Black Lama 17 00
54 GTu MFr 1 Moondragon, 1 ISAAC, Thanos War begins 20 00
55 JSt JSt 1 Drax, 1 Chronos 1 Thanos 1 Starfox, 1 Mentor, 1 Blood-Brothers 115 00
56 JSt SGe 1 Fangor 25 00
57 GTu SGe O Mandarin 12 00
58 GTu SGe Mandarin, Tony's heart finally heals 12 00
59 GTu MFr Firebrand 12 00
60 GTu MFr Masked Marauder 12 00
61 GTu MFr Masked Marauder 12 00
62 CRu MFr Whiplash 12 00
63 GTu MFr Dr. Spectrum 12 00
64 GTu MFr Dr Spectrum 12 00
65 GTu MFr O Dr Spectrum, Eddie March wears the armor 12 00
66 GTu MFr Thor 12 00
67 GTu MFr Freak 12 00
68 GTu MFr O Iron Man Unicorn, Nose added to faceplate 12 00
69 GTu MFr Suntire, Mandarin, Controntation p1 9 00
70 GTu MFr p2, Sunfire, Ultimo 9 00
71 GTu MFr p3, Yellow Claw 9 00
72 GTu MFr 1 Death Squad, Black Lama 7 00
73 KPo MFr Crimson Dynamo, Radioactive Mn, Titanium Man 7 00
74 KPo MFr Modok, AIM 7 00
75 AJo MFr Black Lama, Modok 7 00
76 reprints Iron Man #9 7 00
77 AJo MFr Black Lama, Thinker 7 00
78 GTu 8Ma the Viet Cong 7 00
79 GTu MFr Dr. Kurarkill 7 00
80 CSt MFr O Black Lama 4 75
81 CSt MFr Firebrand 4 75
82 HTr LWe Red Ghost 4 75
83 HTr LWe Red Ghost 4 75
84 HTr LWe Freak 4 75
85 HTr LWe Freak, nose removed from Iron Man armor 4 75
86 GTu 8Ma 1 Blizzard 4 75
87 GTu 8Ma Blizzard 4 75
88 GTu AGo Blood Brothers, Thanos & Drax cameo 4 75
89 GTu AGo Daredevil 4 75
90 GTu AGo Controller Captain Marvel & Thanos cameo 4 75
91 GTu GCy Controller 4 75
92 GTu GCy Melter 4 75
93 HTr HTr Kraken 4 75
94 HTr HTr Kraken 4 75
95 GTu GCy Ultimo 4 75
96 GTu GCy Ultimo 4 75
97 GTu GCy Guardsman 4 75
98 GTu 8Ma Sunfire 4 75
99 GTu 8Ma Mandarin 4 75
100 GTu 8Ma Mandarin 12 00
101 GTu 8Ma 1 Dreadknight, Frankenstein 4 50

Iron Man #222

© 1987 Marvel

102 GTu 8Ma Dreadknight 4 50
103 GTu 8Ma Jack of Hearts, Midas gains control of Stark Industries 4 50
104 GTu 8Ma Madame Masque, Midas 4 50
105 GTu 8Ma Madame Masque, Jack of Hearts Wraith, Midas 4 50
106 GTu 8Ma Guardsman, Jack of Hearts Madame Masque Midas, vs animated Iron Man armors 4 50
107 KPo 8Ma Midas defeated, D Stark Industries 4 50
108 CIn 8Ma Growing Man 4 50
109 CIn 8Ma 1 Vanguard, Jack of Hearts becomes sidekick 4 50
110 KPo 8Ma Crymson Dynamo 4 50
111 KPo 8Ma O Rigellians 4 50
112 KPo 8Ma Punisher (Galactus's robot, not Frank Castle) 4 50
113 KPo 8Ma Unicorn, Spymaster, Jack of Hearts leaves, Stark International rebuit 4 50
114 KGi BMa 1 Arsenal, Avengers 4 50
115 JRj BMa Unicron, Anti-Men 4 50
116 JRj 8La D Count Netaria 4 50
117 JRj 8La Spymaster 4 50
118 J8y/8La DMi Nick Fury 8 00
119 6 00
120 Sub Mariner 5 00
121 Sub Mariner 4 50
122 4 50
123 Blizzard, Melter 6 00
124 Blacklash 4 50
125 Animen 4 50
126 vs Justin Hammer 4 50
127 Constricter 4 50
128 alcoholism story 5 50
129 Dreadnought 3 75
130 3 75
131-133 Hulk 3 75
134 3 75
135 Titanium Man 3 75
136-145 3 75
146-147 Blacklash 3 75
148 3 75
149 Dr Doom 3 75
150 Dr Doom, Dbl Sze 6 50
151 Antman 3 25
152 Stealth Armor 3 25
153-168 3 25
169 Tony Stark stops wearing the Iron Man armor 13 00
170 James Rhodes begins to use the armor as Iron Man II 13 00
171 Thunderball 3 00
172 Capt America 3 00
173 D Stark International 4 00
174-180 3 00
180-181 Mandarin 3 00
182-185 3 00
186 1 Vibro 3 00
187-188 3 00
189 1 Termite 3 00
190 Scarlet Witch 3 00
191 R Original Iron Man 5 00
192 Iron Man I vs insane Iron Man II 4 50
193 Aveng W Coast 3 00
194 3 00
195 Shaman 3 00
196-199 3 00
200 1 Red & Silver Armor, D Obidiah Stane 6 00
201 2 00
202 Ka-Zar 2 00
203-204 2 00
205 Modok 2 00
206 Avengers West 2 00
207-213 2 00
214 2 00
215-216 Iron Man II 2 00
217-218 2 00
219-222 2 50
223-224 Blacklash, Beetle 2 50
225 Armor Wars 7 00
226 Armor Wars Pt 2 4 25
227 Pt 3 Nick Fury 4 00
228 Pt 4 4 00
229 Pt 5, D Titanium Man 4 00
230 1 Firepower Pt 6 4 00
231 Pt 7, New Armor 4 50
232 Pt 8, Dream 2 00
233-241 2 00
242 Tony Stark Shot 3 00
243 2 25
244 O Iron Man 5 00
245-246 2 00
247 Hulk 2 00
248 2 25
249 Dr Doom 2.50
250 Dr Doom, Dbl Sze 3 00
251-257 2 00
258 J8y Armor Wars II 2 25
259-261 J8y Armor Wars II 2 00
262-266 J8y Armor Wars II 1 50
267-270 J8y 1 50
271-274 J8y Dragon Saga 1 50
275 J8y O Fin Fang Foom? Mandarin loses hands 1 75
276 PRy J8y Black Widow 1 50
277 PRy J8y Black Widow, ICBMs 1 50
278 PRy LKa Galactic Storm, Iron Man surrenders, Avengers 1 50
279 PRy LKa Ronan the Accuser 1 50
280 PRy LKa The Stark 1 50
281 KHp LKa 1 Masters of Silence, 1 War Machine Armor 5 00
282-287 1 25
288 2 50
289 1 25
SPECIAL 1 reprints Tales of Suspense #71,79,80,82 20 00
SPECIAL 2 reprints Tales of Suspense #81,82,91 8 00
ANNUAL 3 S8u SGe Man-Thing 6 00
ANNUAL 4 GTu 8Ma Modok, AIM, Champions, Ghost Rider 6 25
ANNUAL 5 5 00
ANNUAL 6 Eternals 5 00
ANNUAL 7 Avengers West 5 00
ANNUAL 8 X-Factor 5 00
ANNUAL 9 5 00
ANNUAL 10 Sub Mariner 4 50
ANNUAL 11 Machine Man 4 00
ANNUAL 12 2 25
ANNUAL 13 2 25
GIANT SIZE 1 reprints Tales of Suspense #49,57 5B 6 00

ARMOR WARS
TP8 Reprints 12 95

CRASH
GN Computer Generated 12 95

MANY ARMORS OF IRON MAN
TPB 15 95

POWER OF IRON MAN
TP8 Reprints 7 95

IRON MAN AND THE SUBMARINER

MARVEL
1 AIM vs Maggia 160 00

IRON MARSHALL

JAOEMAN
1-10 2 00
11-26 1 75

IRON WOLF

OC COMICS
1 2 25

JACK OF HEARTS

MARVEL
1 FGr BMa O Jack of Hearts 1 50
2 FGr BMa 1 Contraxia 1 25
3 FGr 8Ma vs Varga 1 25
4 FGr M8a sun of Contraxia 1 25

THE JAGUAR

IMPACT
1 1 25
2-7 1 00
8 vs Purge 1 00
9 Shield, trading cards 1 00
10 Invisible Terror 1 00
11-14 1 25
ANNUAL 1 trading cards 2 50

JEMM, SON OF SATURN

OC COMICS
1 1 50
2-12 1 25

JEZEBEL JADE

COMICO
1-3 Andy Kubert 3 00

JIHAD

EPIC
1-2 Hellraiser vs Nightbreed 4 50

THE WIZARD PRICE GUIDE

JOHN CARTER, WARLORD OF MARS

MARVEL

1 ... 1 50
2-17 ... 1 00
18 FMi ... 2 75
19-28 ... 1 00
ANNUAL 1-3 ... 1 50

JOHNNY QUEST

COMICO

1-4 ... 3 00
5 D Stevens ... 5 00
6-31 ... 2 50
SPECIAL 1-2 ... 3 00

CLASSICS

1-3 ... 2 00

THE JOKER

DC COMICS

1 INo DDn vs Two-Face ... 20 00
2 INo DDn 1 Willy / Weeper ... 14 00
3 ECh DDn the Creeper ... 14 00
4 JLz EMa Green Arrow ... 10 00
5 INo MPa Royal Flush Gang ... 10 00
6 INo DDn Sherlock Holmes ... 12 00
7 INo EMa Lex Luthor ... 12 00
8 INo EMa Scarecrow ... 12 00
9 INo EMa Catwoman ... 12 00

JON SABLE

FIRST

1 ... 3 25
2-8 ... 2 75
9-14 ... 2 50
15-32 ... 2 25
33-56 ... 2 00

JONAH HEX

DC COMICS

1 ... 9 00
2 ... 4 50
3-10 ... 3 00
11-25 ... 2 00
26-94 ... 1 50

JONNI THUNDER

DC COMICS

1-4 ... 1 00

JOURNEY

AARDVARK

1 ... 10 00
2-3 ... 7 00
4-27 ... 3 00

JOURNEY INTO MYSTERY

MARVEL

83 JKi 1&D Thor ... 1,800 00
84 JKi ... 375 00
85 JKi 1 Loki ... 290 00
86 JKi 1 Odin ... 200 00
87 JKi ... 200 00
88 JKi ... 200 00
89 ... 190 00
90 ... 130 00
91 ... 110 00
92 ... 110 00
93 1 Radioactive Man ... 115 00
94 Loki ... 90 00
95-96 ... 90 00
97 1 Lava Man ... 95 00
98 1&D Cobra ... 75 00
99 1 Mr Hyde ... 75 00
100 Mr Hyde ... 75 00
101 ... 55 00
102 1 Hela ... 55 00
103-106 ... 55 00
107 1&D Grey Gargoyle ... 55 00
108 Loki ... 55 00
109 ... 55 00
110 Cobra, Mr Hyde ... 55 00
111 ... 50 00
112 Hulk ... 100 00
113 ... 50 00
114 1&D Absorbing Man ... 50 00
115 Loki, Absorbing Man ... 60 00
116-117 ... 45 00
118 1 Destroyer ... 45 00
119 ... 45 00
120-122 Absorbing Man ... 45 00
123 ... 45 00
124 Hercules ... 45 00
125 Hercules ... 45 00
ANNUAL 1 1 Hercules becomes Thor ... 75 00

JUDGE DREDD

EAGLE

1 ... 8 00
2-4 ... 5 50
5-10 ... 4 75
11-20 ... 2 75
21-34 ... 2 50

JUDGE CHILD QUEST

1-5 ... 2 50

CRIME FILES

1 JBy ... 2 00
2-6 ... 2 00

EARLY CASES

1-6 ... 2 25

JUDGE DREDD

FLEETWAY/QUALITY

1 ... 4 50
2-49 ... 2 75
50 ... 2 50
51-56 ... 2 25
57-61 ... 1 95

CRIME FILES

1-3 PF ... 5 95

HARDCASE PAPERS

1-4 reprints ... 5 95
SLIPCASE EDITION ... 24 95

TALE OF THE DEAD MAN

GN Dredd quits ... 8 95

JUNGLE ACTION

MARVEL

1 reprints ... 2 50
2 reprints ... 2 50
3 reprints ... 2 50
4 reprints ... 2 50
5 reprints Avengers #62 ... 2 00
6 RBu DMg 1 Killmonger, B Black Panther ... 2 00
7 RBu DMg Venomm ... 2 00
8 RBu DMg D Black Panther ... 2 00
9 GKa DMg Baron Macabre ... 2 00
10 BGr DMg 1 King Cadaver ... 2 00
11 BGr DMg Lord Karnaj ... 2 00
12 BGr DMg 1 Sombre ... 2 00
13 BGr DMg Sombre ... 2 00
14 BGr DMg D Sombre ... 2 00
15 BGr DMg D B Panther ... 2 00
16 BGr DMg Avengers ... 2 00
17 BGr DMg D Killmonger ... 2 00
18 BGr DMg Madam Slay ... 2 00
19 BGr DMg Ku Klux Klan ... 2 00
20 BGr DMg Klan p2 ... 2 00
21 BGr DMg p3, Dragon Circle ... 2 00
22 BGr DMg p4, 1 Soul Strangler ... 2 00
23 reprints Daredevil #69 ... 2 00
24 RBu DMg p5, 1 Windeagle ... 2 00

JUSTICE

MARVEL

1-22 ... 1 50

JUSTICE INC

DC COMICS

1-2 K Baker ... 6 00

JUSTICE LEAGUE OF AMERICA

DC COMICS

1 MSe GFo 1 Despero ... 1,500 00
2 MSe GFo 1 Simon Magus, Magic-Land crossover story ... 430 00
3 MSe GFo 1 Kanjar Ro ... 320 00
4 MSe GFo J Green Arrow ... 260 00
5 MSe GFo 1 Dr Destiny ... 200 00
6 MSe GFo 1 Professor Amos Fortune, wheel of misfortune ... 165 00
7 MSe GFo fun-house aliens ... 165 00
8 MSe GFo JLA for sale ... 165 00
9 MSe GFo O Justice League ... 240 00
10 MSe GFo 1 Felix Faust ... 165 00
11 MSe GFo vs Lord of Time ... 120 00
12 MSe GFo 1 Doctor Light ... 120 00
13 MSe GFo vs Robot Justice League, Speedy, Jimmy Olsen ... 120 00
14 MSe GFo J Atom ... 120 00
15 MSe GFo parallel Earth ... 120 00
16 MSe GFo imaginary case ... 90 00
17 MSe GFo Tornado Tyrant ... 90 00
18 MSe GFo micro-universe ... 90 00
19 MSe GFo duplicate JLA ... 90 00
20 MSe GFo Spaceman X ... 90 00
21 MSe GFo 1 Black Canary I, 1 Dr Fate, 1 Hourman ... 160 00
22 MSe GFo JSA ... 145 00
23 MSe GFo 1 Queen Bee ... 50 00
24 MSe GFo AdamStrange ... 50 00
25 MSe GFo JLA mushed ... 50 00
26 MSe GFo Despero ... 50 00
27 MSe GFo Amazo ... 50 00
28 MSe GFo U N ... 50 00
29 MSe GFo 1 Crime Syndicate of America, 1 Earth-3 ... 55 00
30 MSe GFo JSA v CSA ... 55 00
31 MSe GFo J Hawkman ... 35 00
32 MSe GFo 1 Brainstorm ... 30 00
33 MSe GFo Alien-ator ... 25 00
34 MSe GFo Joker ... 32 00
35 MSe GFo uniforms ... 24 00
36 MSe GFo Brainstorm ... 24 00
37 MSe GFo 1 Mr Terrific ... 45 00
38 MSe GFo 1 Lawless League of Earth-A, JSA ... 45 00
39 reprint ... 30 00
40 MSe GFo Penguin ... 24 00
41 MSe GFo 1 The Key ... 24 00
42 MSe GFo D Metamorpho ... 16 00
43 MSe GFo 1 Royal Flush Gang ... 16 00
44 MSe GFo giant JLA ... 16 00
45 MSe GFo 1 Shaggyman ... 16 00
46 MSe GFo Solomon Grundy ... 45 00
47 MSe GFo Antimatterman ... 22 00
48 reprint ... 22 00
49 MSe GFo Felix Faust ... 14 00
50 MSe GFo Robin ... 14 00
51 MSe GFo 1 Zatara, 1 Allura ... 14 00
52 MSe GFo Cube-creatures ... 14 00
53 MSe GFo R Hawkgirl ... 14 00
54 MSe GFo R Flush Gang ... 14 00
55 MSe GFo 1 Adult Robin of Earth-2 ... 30 00
56 MSe GFo JSA ... 17 00
57 MSe GFo Brotherhood Week ... 14 00
58 reprints JLA #1,6,8 ... 14 00
59 MSe GFo D Flash, W Woman ... 14 00
60 MSe GFo Batgirl ... 14 00
61 MSe GFo Lex Luthor, Penguin ... 10 00
62 MSe GFo murder mystery ... 10 00
63 MSe GFo vs the Key ... 10 00
64 DDi GFo JSA, 1&D Red Tornado, Red Tornado joins the JSA ... 12 00
65 DDi GFo Amazo, Starro ... 10 00
66 DDi DNe vs the Dffalia army ... 10 00
67 reprints #4 14,31 ... 10 00
68 DDi DNe vs Neverwas ... 11 00
69 DDi DNe Q Wonder Woman ... 10 00
70 DDi DNe the Creeper ... 9 00
71 DDi DNe D&D Martian Manhunter, Martian people ... 9 00
72 DDi DNe Hawkman turned to salt, Red Tornado ... 7 00
73 DDi DNe 1 Aquarius, JSA ... 7 00
74 DDi DNe JSA vs JLa ... 7 00
75 DDi DNe 1 Black Canary II ... 7 00
76 reprints #7,12 ... 6 00
77 DDi DNe D Snapper Carr ... 7 00
78 DDi DNe 1 Vigilante of Earth-1, 1 the Doomsters ... 5 00
79 DDi DNe D Chokh, Vigilante ... 5 00
80 DDi DNe 1 Norch Lor ... 5 00
81 DDi DNe Norch Lor defeated ... 5 00
82 DDi DNe 1 Bat-Man of Earth-2, JSA, Superman of Earth-2 ... 5 00
83 DDi DNe Spectre comes to Earth-1, JSA ... 5 00
84 DDi RKa vs Dr Viktor Willard ... 5 00
85 reprints #10,11 ... 6 50
86 DDi MFr starvation story ... 5 00
87 DDi MFr Zatanna, 1 Blue Jay, 1 Silver Sorceress, 1 Wandjina, 1 Jack B Duick ... 10 00
88 DDi MFr three ordinary people save the Earth ... 5 00
89 DDi MFr Black Canary story ... 5 00
90 DDi MFr pollution story ... 5 00
91 DDi MFr JSA, Robin ... 5 00
92 DDi MFr JSA, 1 Robin's new costume, Solomon Grundy ... 5 00
93 reprints #13,18 ... 6 00
94 NAd/DDi MFr Deadman takes control of Aquaman ... 20 00
95 DDi MFr Johnny Dune, reprints origins Dr Fate & Dr MidNite ... 8 00
96 DDi MFr 1 Starbreaker ... 8 00
97 DDi MFr Starbreaker, D JLA ... 6 00
98 DDi MFr Sargon the Sorcerer ... 5 50
99 DDi MFr Sargon the Sorcerer made an honorary Leaguer ... 5 50
100 DDi LWe JSA, 1 Vigilante of Earth-2, 1 Star-Spangled Kid, 1 Stripesy, 1 Shining Knight ... 6 00
101 DDi LWe vs Iron Hand ... 6 00
102 DDi LWe Seven Soldiers of Victory, JSA ... 6 00
103 DDi LWe Phantom Stranger ... 4 00
104 DDi LWe Shaggy Man ... 4 00
105 DDi LWe J Elongated Man ... 4 00
106 DDi LWe D&J Red Tornado ... 4 00
107 DDi LWe 1 Black Condor, 1 Phantom Lady, 1 Uncle Sam, 1 Doll Man, 1 The Ray ... 6 00
108 DDi LWe vs Nazis of Earth-X, Freedom Fighters ... 6 00
109 DDi LWe D Hawkman ... 3 00
110 DDi LWe 100 pages, the Key ... 3 00
111 DDi LWe Injustice Gang ... 3 00
112 DDi LWe vs Amazo ... 3 00
113 DDi LWe JSA, D Sandy ... 3 00
114 DDi LWe Zatanna JSA ... 3 00
115 DDi DNe Martian Manhunter ... 2 75
116 DDi CBa 1&D Golden Eagle ... 2 75
117 DDi EMa J Hawkman ... 2 75
118 DDi EMa Adaptoids vs Earth ... 2 75
119 DDi EMa Adaptoids defeated ... 2 75
120 DDi CBa O Adam Strange ... 2 75
121 DDi CBa Adam Strange marries Alanna Kanjar Ro ... 2 75
122 DDi MPa old story ... 2 75
123 DDi CBa/EMa 1 Gambler, Injustice Society of America ... 2 75
124 DDi CBa/EMa JSA, Spectre ... 2 75
125 DDi GCy Two-Face ... 2 75
126 DDi GCy Two-Face, Joker ... 2 75
127 DDi GCy Anarchist ... 2 75
128 DDi MPa J Wonder Woman ... 2 75
129 DDi MPa Red Tornado ... 2 50
130 DDi MPa vs the Dharlu ... 2 50
131 DDi GCy Sonar ... 2 50
132 DDi GCy Supergirl ... 2 50
133 DDi GCy Despero ... 2 50
134 DDi GCy Despero ... 2 50
135 DDi EBr JSA, 1 Squadron of Justice, Penguin ... 2 50
136 DDi EBr Joker ... 2 50

137 DDi EBr Captain Marvel 2 50
138 DDi CBt Adam Strange 2 50
139 DDi CBt Adam Strange 2 50
140 DDi SEn Grandmaster 2 50
141 DDi SEn D Manhunters 2 50
142 DDi SEn 1-Construct 2 50
143 DDi SEn Injustice Gang 2 50
144 DDi SEn Challengers 2 50

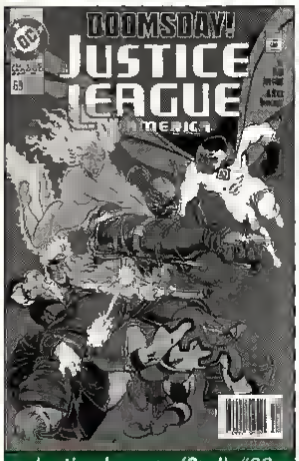

Justice League (2nd) #69

© 1992 DC Comics

145 DDi SEn Red Tornado 2 50
146 DDi SEn Construct 2 50
147 DDi PLe JSA,LDSH 2 50
148 DDi PLe JSA,LDSH 2 50
149 DDi SEn Dr Light 2 50
150 DDi SEn The Key 2 50
151 DDi GCy Amos Fortune 2 00
152 DDi GCy Red Tornado 2 00
153 GTu GCy 1&O Ultraa 2 00
154 DDi GCy Dr Destiny 2 00
155 DDi GCy Capt Cold 2 00
156 DDi GCy PhantomStgr 2 00
157 DDi GCy kill the women 2 00
158 DDi GCy Ultraa 2 00
159 DDi GCy Jonah Hex 2 00
160 DDi GCy JSA 2 00
161 DDi GCy J Zatanna 2 00
162 DDi GCy Zatara 2 00
163 DDi GCy O Zatanna 2 00
164 DDi GCy Allegro 2 00
165 DDi GCy Hidden ones 2 00
166 DDi GCy Secret Society 2 00
167 DDi GCy Secret Society 2 00
168 DDi GCy Society defeated 2 00
169 DDi GCy 1 Dver-Complex 2 00
170 DDi GCy Supergirl 2 00
171 DDi GCy D Mr Terrific, JSA 2 00
172 DDi GCy vs Spirit King 2 00
173 DDi GCy Black Lightning refuses membership 2 00
174 DDi GCy Black Lightning 2 00
175 DDi GCy Dr Destiny 2 00
176 DDi GCy Dr Destiny defeated 2 00
177 DDi GCy Despero 2 00
178 DDi GCy Despero vs Martian Manhunter 2 00
179 DDi GCy D&J Firestorm 2 00
180 DDi GCy Satin Satan 2 00
181 DDi GCy D Green Arrow 3 00
182 DDi GCy Felix Faust giant sz 3 00
183 DDi GCy JSA, New Gods 2 00
184 GPe GCy Darkseid, JSA 2 00
185 GPe GCy Darkseid defeated 2 00
186 GPe GCy Shaggy Man II 2 00
187 DHe GCy Zatanna gets new costume 2 00
188 DHe GCy Proteus defeated 2 00
189 RBu GCy vs Starro 2 00
190 RBu GCy Starro defeated 2 00
191 RBu GCy Amazo 3 00
192 GPe GCy D Red Tornado 2 00
193 RBu RTh 1 All-Star Squadron 3 50
194 GPe GCy 1 the Tarot 2 00
195 GPe GCy JSA,Secret Society of Super-Villains 2 00

196 GPe GCy JSA defeated 2 00
197 GPe/KPo GCy JSA returns 2 00
198 DHe GCy Jonah Hex 2 00
199 DHe GCy vs Lord of Time 2 00
200 super 200 page anniv issue, multiple artists & guests 3 50
201 DHe GCy D Ultraa 2 00
202 DHe GCy Batman changed 2 00
203 DHe GCy 1 Royal Flush Gang 2 00
204 DHe GCy Flush Gang 2 00
205 DHe GCy D Flush Gang 2 00
206 CIn GCy demons 2 00
207 DHe GCy All Star Squadron 1 75
208 DHe GCy All Star Squadron 1 75
209 DHe GCy All Star Squadron, Crime Syndicate 1 75
210 RBu GCy X-Element 1 75
211 RBu GCy 1 War-Kohn 1 75
212 RBu GCy Phantom Stranger 1 75
213 DHe GCy microcosmos 1 75
214 DHe GCy Siren sisters 1 75
215 DHe GCy O Golitha 1 75
216 DHe GCy Atom Insane 1 75
217 CPa KPu elementals 1 75
218 CPA CBu Professor Ivo 1 75
219 RTh GCy JSA 1 75
220 CPa GCy O BlackCanry 1 75
221 CPa GCy Anti-men 1 75
222 CPa GCy D Anti-men 1 75
223 CPa GCy D Anti-men 1 75
224 CPa KBu 1 Paragon 1 75
225 CPa JCa 1 Hellraiser 1 75
226 CPa JCa Hellraiser 1 75
227 CPa JCa Lord Claw 1 75
228 GTu JCa R M Manhunter 1 75
229 AKu JCa Mars invades 1 75
230 AKu JCa RonaldReagan 1 75
231 AKu KBu JSA 1 75
232 AKu KBu Crime Synd 1 75
233 CPa GCy El Lobos 1 75
234 CPa GCy Dvermaster 1 75
235 CPa GCy D Steel 1 75
236 CPa GCy The Cadre 1 75
237 CPa GCy in USSR 1 75
238 CPa GCy Superman 1 75
239 CPa GCy D Ox 1 75
240 MSe KBu old JLa story 1 75
241 GTu GCy Amazo 1 75
242 GTu GCy Amazo 1 75
243 GTu GCy Q Aquaman 1 75
244 GTu GCy Crisis,JSA 1 75
245 LMc GCy Crisis 1 75
246 LMc GCy HQ closed 1 75
247 LMc GCy original HD 1 75
248 LMc GCy Junior 1 75
249 LMc GCy diseased 1 75
250 LMc GCy J Batman 3 00
251 LMc GCy Despero, D JLA satellite 1 75
252 LMc GCy Despero 1 75
253 LMc GCy D Despero 1 75
254 LMc GCy Despero 1 75
255 LMc GCy D Gypsy 1 75
256 LMc JDe Adam 1 75
257 LMc JDe D Zatanna 1 75
258 LMc JDe D Vibe 1 75
259 LMc JDe Legends 1 75
260 LMc JDe D Steel 1 75
261 LMc JDe Q Vixen 4 50
ANNUAL 1 RHo PLe Dr Destiny 5 00
ANNUAL 2 CPa GCy new line-up 4 00
ANNUAL 3 RHo DMi Crisis Red Tornado changes 3 50

2ND SERIES

1 KGi KGi 1 Maxwell Lord 12 00
2 KGi KGi 1 post-crisis Blue Jay, Silver Sorceress & Wandjina 10 00
3 KGi KGi Rocket Reds 7 00
3A test logo 95 00
4 KMa KGi Royal Flush Gang, J Booster Gold 6 00
5 KMa KGi G Gardner v Batman 5 00
6 KMa KGi M Manhunter vs Capt Marvel, Gray Man 5 00
7 KMa KGi J Captain Atom, J Rocket Red dbl size 5 00
8 KMa KGi D Batman, Jack D' Lantern back up story 3 00
9 KMa KGi Millennium,Jack D' Lantern back up story 3 00
10 KMa KGi Millennium,Superman, Beetle & Miracle back up 3 00

11 KMa KGi D Maxwell Lord, Metron 2 50
12 KMa KGi D Maxwell Lord Global Guardians disband 2 50
13 KGi KGi Suicide Squad 2 50
14 SLa KGi 1 L-Ron,1 Manga Khan,J Fire & Ice 2 50
15 2 00
16 KMa KGi Queen Bee 2 00
17 KMa KGi kicked out of Bialya 2 00
18 KMa KGi Lobo 5 00
19 KMa KGi Lobo vs Guy Gardner, J Hawkman & Hawkwoman 5 00
20 TTe KGi Lobo,Apokolips 3 50
21 TTe KGi Lobo,Darkseid 3 50
22 KMa KGi Invasion,W Woman 3 00
23 KMa KGi Invasion,Injustice League 3 00
24 TTe KGi 1 JLE,dbl size 5 00
25 MMk KGi vs Vampires 2 00
26 TTe KGi Huntress 2 00
27 TTe KGi Beetle in coma,Amanda Waller,Exorcist cover 2 00
28 MMk KGi Fire's new powers, Guy & Ice's first date 2 00
29 TTe KGi Dr Fate,Beetle cured 2 00
30 2 00
31 AHu KGi new costumes for Fire & Ice,Dr Fate,Spectre,Teasdale Imperative p1 3 50
32 AHu KGi p3,JLE vs Gray Man 3 50
33 AHu KGi Kilowog Aquaman, 1 Kooey Kooey Kooey 3 00
34 AHu KGi Aquaman,Injustice League,Club JLA 3 00
35 AHu KGi 1 Cat Aquaman 3 00
36 AHu KGi 1 Mr Nebula, 1 Scarlet Skiter 2 00
37 AHu KGi Q Booster Gold, R Despero 2 00
38 AHu KGi vs Despero,D Sargeant Steel D Gypsy's parents, Spy Magazine parody 2 00
39 AHu KGi Despero 1 75
40 AHu KGi Superman,Batman 1 75
41 1 75
42 MMk KGi Starman,El Diablo, Hawk & Dove,J Drion & Lightray 1 75
43 AHu KGi Tortolini 1 75
44 AHu KGi vs Tortolini 1 75
45 RBr KGi Guy & Ice's 2nd date 1 75
46 LMe KGi 1 General Glory, Glory Bound p 1 1 75
47 LMe KGi p2,1 Glory Hound 1 75
48 LMe KGi p3,1 Ernie 1 75
49 LMe KGi p4 1 75
50 LMe KGi p5,double size, D General Glory 2 25
51 AHu KGi G'Nort,Kilowog 1 75
52 TEe KGi Max shot,Beetle vs Gardner 1 75
53 Breakdowns p1 3 00
54 CWo KGi J Tasmanian Devil, J Dr Light,Fire & Ice fired,p3 2 50
55 CWo KGi p5,Global Guardians 2 50
56 CWo KGi p7,JLA mountain 2 50
57 CWo KGi p9,Lobo,R Extremists, Dreamslayer possesses Max 2 50
58 BSe KGi p11,Lobo vs Despero, Conglomerate 2 50
59 BSe KGi p13,1 new Extremists 2 50
60 JDm KGi p15 D everybody 2 00
61 DJu DJu 1 Weapons Master, new League 3 25
62 vs Weapons Master 1 50
63 vs Starbreaker 1 50
64 DJu DJu Starbreaker 1 50
65-68 1 25
69 14 00
70 10 00
71 1 25
ANNUAL 1 DGi KGi vs plague 5 50
ANNUAL 2 4 50
ANNUAL 3 MMk KGi JLE Kooey Kooey Kooey 3 00
ANNUAL 4 MMk KGi Justice League Antarctica 2 50
ANNUAL 5 SCa KGi Arm 2001 2 50
ANNUAL 5A 2nd print, Silver 2 00
ANNUAL 6 2 50
SPECTACULAR 1 1 50

A NEW BEGINNING

TPB rep #1-7 12 95

JUSTICE LEAGUE ARCHIVES

1 HC rep Brave&Bold#28-30, JLA(1st) #1-6 39 95

SECRET GOSPEL OF MAXWELL LGRD

TPB rep #8-12,ann#1 12 95

JUSTICE LEAGUE EUROPE

DC COMICS

1 BSe KGi new embassy 4 00
2 BSe KGi vs Global Guardians 2 75
3 BSe KGi vs Global Guardians 3 00
4 BSe KGi vs Jack D Lantern 3 00
5 BSe KGi vs Java,Simon Stagg 3 00
6 BSe KGi JLE in school 3 00
7 BSe KGi Teasdale Imperative p2, JLA, Spectre 3 50
8 BSe KGi p4,JLA,Power Girl hurt 3 50
9 2 25
10 BSe KGi 1&J Crimson Fox, Batman 2 25
11 BSe KGi Metal Men, 1 Metamorphos son 2 25
12 BSe KGi Metal Men,Blue Jay, Silver Sorceress 2 25
13 2 25
14 2 25
15 BSe KGi 1 Extremists,J Blue Jay, new Power Girl costume 2.75
16 BSe KGi Extremists, D Rocket Reds 2 50
17 BSe KGi Extremists UN 2 50
18 BSe KGi Extremists 1 Mitch 2 50
19 BSe KGi D&D Extremists 2 25
20 MRo KGi 1 Beeteater II 1 50
21 MRo KGi move to London, J Silver Sorceress 1 50
22 MRo KGi Cat kidnapped 1 50
23 BSe KGi D Crimson Fox 1 50
24 BSe KGi giant worms 1.50
25 BSe KGi vs worms,D Maurice Puanteur,Starro 1 50
26 BSe KGi Starro 1 25
27 BSe KGi Starro,JLE vs JLE 1 25
28 1 25
29 Breakdowns p2 2 00
30 p4 2.00
31 p6 2 00
32 DRb KGi p8 Lobo 2 00
33 DRb KGi p10,Lobo vs Despero, D Mitch 1 50
34 DRb KGi p12 Lobo vs Despero, Manga Khan 1 50
35 DRb KGi p14,D Silver Sorceress 1 50
36 CWo GJo JLI disbands 1 50
37 RRa GJo Batman,1 Deconstructo, new JLE 3 00
38 Deconstructo 1 50
39 RRa GJo R Power Girl,D Batman, J Green Lantern 1 50
40 RRa GJo 1 50
41-47 1 25
ANNUAL 1 LMe KGi vs Global Guardians 2 50
ANNUAL 2 SCa KGi Arm 2001 2 50
ANNUAL 3 2.50

JUSTICE LEAGUE INTERNATIONAL SPECIAL

DC COMICS

1 JPh KGi Mr Miracle, Manga Khan 3 25
2 JSo JCa D Huntress 3 00

JUSTICE LEAGUE INTERNATIONAL QUARTERLY

DC COMICS

1 CSp KGi 1 Conglomerate 3 00

2 TAr KGi O Mr Nebula 2 95
3 O Extremists 2 95
4 JPe WJa Ice possessed 2 95
5 2 95
6 Global Guardians 2 95
7 EBa MFr High School reunion 3 50
8-9 3 50

JUSTICE SOCIETY OF AMERICA

DC COMICS

1 Flash 2 25
2 Black Canary 1 50
3 Green Lantern 1 25
4 Hawkman 1 00
5 Flash & Hawkman 1 00
6-8 Full Team 1 00

REGULAR SERIES

1-6 1 25

KARATE KID

DC COMICS

1-15 1 00

KATO OF THE GREEN HORNET

NOW

1-4 2 50

SECOND SERIES

1-2 2 50

KA-ZAR

MARVEL

1 rep Daredevil #10,Uncanny X-Men #24 11 00
2 GTu JSg Angel, rep DD#12-13 9 00
3 rep Amazing Spider-Man #57 8 00

2ND SERIES

1-20 2 00

3RD SERIES

1-34 2 00

GUNS OF THE SAVAGE LAND

GN New Savage Land 8 95

KICKERS INC

MARVEL

1-12 90

KID ETERNITY

DC COMICS

1 DFe GMo O Kid Eternity 6 00
2 DFe GMo O Kid Eternity 6 00
3 DFe GMo O Kid Eternity 6 00

KING CONAN

MARVEL

1 3 00
2-11 2 50
12-19 2 25
Becomes Conan The King

KITTY PRIDE AND WOLVERINE

MARVEL

1 AMi CCI off to Japan 7 50
2 AMi CCI Ninja Kitty 5 00
3 AMi CCI Kitty vs Wolvie 4 50
4 AMi CCI honor restored 4 50
5 AMi CCI Kitty vs Ogun 5 75
6 AMi CCI Wolvie vs Ogun 5 75

KNIGHTS OF PENDRAGON

MARVEL

1 3 50
2 2 25
3-7 2 00
8-16 1 95

KNIGHTS OF PENDRAGON II

1 PGa DAt D Knights,Iron Man 1 75
2-7 1 75

KREE-SKRULL WAR

MARVEL

1 reprints Avengers #93-94 3 50
2 reprints Avengers #95-97 3 50

KRYPTON CHRONICLES

DC COMICS

1 CSw EBr pre-crisis history 1 50
2 CSw EBr revolt on Krypton 1 25
3 CSw EBr Supergirl 1 25

KULL

MARVEL

1 5 00
2-10 3 50
11-29 3 00

2ND SERIES

1-2 2 50

3RD SERIES

1 1 25
2-10 1 00

LAST AMERICAN

EPIC

1 MMh AGr post-WWIII 2 75
2 MMh AGr New York 2 50
3 MMh AGr Despair 2 50
4 MMh AGr new hope 2 25

LAST DAYS OF THE JUSTICE SOCIETY

DC COMICS

1 3 00

LAW OF DREDD

FLEETWAY/QUALITY

1 3 00
2 2 50
3-28 2 25
29-32 2 00
33 1 95

THE LEGEND OF THE SHIELD

IMPACT

1 1 25
2-11 1 00
12-16 1 25
ANNUAL 1 JJb ABI D&D Park, Black Hood trading cards 2 50

THE LEGEND OF WONDER WOMAN

DC COMICS

1 TRo KBu Wonder Woman's life history 1 25
2 TRo KBu history 1 00
3 TRo KBu history 1 00
4 TRo KBu history 1 00

LEGENDS

DC COMICS

1 JBy 3 00
2 JBy 2 50
3 JBy 1 Suicide Squad 2 00
4 JBy 2 00
5 JBy 2 00
6 JBy 1 New J L A 5 00

LEGENDS OF NASCAR

VORTEX

1 Hologram 24 00
1A without Hologram 14 00
2-9 2 00

LEGENDS OF THE DARK KNIGHT

DC COMICS

1A EHa DDn Shaman p1, D Batman, yellow cover 6 00
1B blue cover 6 00
1C orange cover 6 00
1D pink cover 6 00
2 EHa DDn p2,Cult of Chubala 3 75
3 EHa DDn p3,vs Cult 3 25
4 EHa DDn p4,Manor attacked 3 00
5 EHa DDn p5,D Cult 2 25
6 KJa GMo Gothic p1, 1 Mr Whisper 3 50
7 KJa GMo p2 O Bruce Wayne 2 75
8 KJa GMo p3,O Mr Whisper 2 75
9 KJa GMo p4,vs Mr Whisper 2 75
10 KJa GMo p5,D Mr Whisper 2 25
11 PGu DMo Prey p1,Catwoman, vs Hugo Strange 5 00
12 PGu DMo p2,Catwoman 4 25
13 PGu DMo p3,vs Catwoman, 1 Night Scourge 4 00
14 PGu DMo p4 Catwoman, Batman drugged 3 25
15 PGu DMo p5,D Night Scourge, Catwoman,Hugo Strange discredited 3 00
16 RBr DOn Venom p1,Batman takes mind-altering steroids 2 25
17 RBr DOn p2,Batman addicted 2 25
18 RBr DOn p3,cold turkey 2 25
19 RBr DOn p4,vs Slaycroft 2 25
20 RBr DOn p5,O Slaycroft 2 25
21 2 25
22 2 25
23 2 25
24 GKa HCh Flyer p1,vs Cyborg 2 25
25 GKa HCh p2 O Flyer 2 25
26 GKa HCh p3,D Flyer 2 25
27 2 25
28 MWa MWa Faces p1,Two-Face 2 25
29 MWa MWa p2,Two-Face 2 00
30 MWa MWa p3,Two-Face 2 00
31 BAn JHu Altred kidnapped 2 00
32 TSa JRo Blades p1,1 Mister Lime, 1 Cavalier 2 00
33 TSa JRo p2, Mister Lime 2 00
34 TSa JRb p3, vs Cavalier 1 75
35-42 1 75
ANNUAL 1 JAp/KGi DOn Joker 3 95

GOTHIC

TPB rep #6-10 12 95

PREY

TPB rep #11-15 12 95

SHAMAN

TPB rep LDDK #1-5 12 95

L.E.G.I.O.N.

DC COMICS

L.E.GI.O.N. '89

1 BKi KGi vs Colu 5 00
2 BKi KGi Colu freed 4 00
3 BKi KGi Lobo,vs Starr (the human torm of Colu's computers) 5 00
4 BKi KGi vs Lobo,Strata's body cracked 4 75
5 BKi KGi J Lobo 4 75
6 BKi KGi Cairn,D Bek s dad 4 75
7 BKi KGi Stealth kills Vril Dox, Stealth revealed to be pregnant 4 75
8 BKi KGi 1 Mari]'n,Lobo loses power to replicate,Lyrissa Mallor becomes leader of LEGION 4 50
9 BKi KGi 1 Phase 4 00
10 BKi KGi R Dox,Lobo vs Dox 4 00

L.E.G.I.O.N. '90

11 BKi KGi Emerald Eye,Starr conquers Talok 3 75
12 BKi KGi Eye joins with Bek 3 50
13 BKi KGi 1 Lydea Mallor,Lady Duark,LEGION vs Eye 3 75
14 BKi KGi Lydea tortured, 1 Dragon Ra (cameo) 4 00
15 BKi KGi 1 Telepath,Bek insane Lydea Mallor now called Lydea Darkstar 1 Dragon Ra (full) 4 00
16 BKi KGi Lobo vs Dragon Ra, Lady Quark Captain Comet, 1 Valor 3 75
17 3 50
18 3 25
19 3 00
20 2 50
21 D Lyrissa Mallor 3 00
22 JFe AGr LEGIDN vs Starr 2 25

L.E.G.I.O.N. '91

23 2 25
24 2 50
25 BKi AGr Lobo vs Khunds 2 25
26 BKi AGr LEGION vs Khunds 2 25
27 BKi AGr Comet & Mari]'n in love,Stealth in labor 2 25
28 KGi KGi Stealth gives birth 2 25
29 2 25
30 2 25
31 2 25
32 2 25
33 2 25
34 2 25

L.E.G.I.O.N. '92

35 BKi AGr Captain Comet vs Dox,1 Ronzin Daark & team 2 00
36 BKi AGr R Lobo Max G'odd 2 00
37 BKi AGr HQ Invaded 2 00
38 LMd AGr Lobo vs Iceman 2 25
39 BKi AGr vs Max G'odd 2 00
40 2 00
41 2 00
42 RSm BKI murder mystery 2 00
43 RMS BKi Yeltsin-Beta 1 75
44-46 1 50

L.E.G.I.O.N. '93

47 1 50
48-49 1 75

ANNUALS

ANNUAL 1 Superman X-over 4 50
ANNUAL 2 MMk AGr Arm 2001, "LEGION '01," D LEGIDN 2 95
ANNUAL 3 2 95

LEGION OF SUPER HEROES

DC COMICS

1 6 00
2-3 3 00
4 2 75

2ND SERIES

previously Superboy and the L O S H

259 5 50
260-270 3 25
271-284 1 75
285-286 3 50
287 5 00
288-294 3 00
295-299 1 25
300 3 00
301-313 1 25
ANNUAL 1 2 50
ANNUAL 2-3 2 25
becomes Tales of the L.O S H

3RD SERIES
1 — 4.00
2-20 — 2.00
21-36 — 1.75
37 — 10.00
38 — 15.00
39-44 — 1.75
45 — 3.00
46-49 — 1.75
50 — 2.50
51-64 — 1.75
ANNUAL 1 — 3.00
ANNUAL 2-3 — 2.75

4TH SERIES
1 — 3.00
2-5 — 2.50
6-20 — 2.25
21 — 2.25
22-24 — 2.25
25 DAb TMb/MBm R old LDSH — 2.25
26 KGi KGi vs BION — 2.00
27 BION — 2.00
28 O Sun Boy — 2.00
29 — 2.00
30 KGi KGi Subs — 2.00
31 KGi KGi Terra Mosaic, Shvaughn changes gender — 1.75
32-40 — 1.75
ANNUAL 1 — 3.50
ANNUAL 2 — 3.50
ANNUAL 3 BPa TBm new Timber Wolf — 3.50

GREAT DARKNESS SAGA
TPB rep #290-294, Ann #2 — 17.95

LEGION ARCHIVES
1 HC reprints — 39.95
2 HC reprints — 39.95

LEGION OF SUSTITUTE HEROES
DC COMICS
1 — 1.50

LEGION OF THE NIGHT
MARVEL
1 WPo SGe 1 Legion — 5.00
2 WPo SGe Fin Fang Foom — 5.00

LEGIONNAIRES 3
DC COMICS
1 ECo KGi Saturn Girl, Cosmic Boy and Lightning Lad — 3.75
2 ECo KGi v Time Trapper — 3.00
3 ECo KGi v Time Trapper — 3.00
4 ECo KGi v Time Trapper — 2.75

LEONARDO
MIRAGE
1 — 11.00

LEX LUTHOR: AN UNAUTHORIZED BIOGRAPHY
DC COMICS
1 EBa JHa O Lex Luthor — 4.00

LIGHT & DARKNESS WAR
EPIC
1 CKe TVe super-natural Vietnam story — 2.25
2 CKe TVe Vietnam — 2.00
3 CKe TVe Vietnam — 2.00
4 CKe TVe Vietnam — 2.00
5 CKe TVe Vietnam — 2.00
6 CKe TVe Vietnam — 2.00

LOBO
DC COMICS
1 SBi AGr 1 Ms Tribb — 6.50
1A 2nd Print — 3.50
2 SBi AGr chainsaws — 5.75
3 SBi AGr spelling bee — 5.50
4 SBi AGr D Ms Tribb — 5.50
TPB reprints #1-4 — 9.95

BLAZING CHAIN OF LOVE
1 — 1.50

INFANTICIDE
1-4 — 1.50

GREATEST HITS
TPB reprints — 12.95

PARAMILITARY X-MAS SPECIAL
1 KGi SBi Lobo vs Santa — 2.39

SLIPCASE PACKAGE
set of three books — 29.87

LOBO'S BACK
DC COMICS
1 SBi KGi D Lobo 1 Loo — 3.00
2 SBi KGi Lobo's a woman — 2.00
3 SBi KGi Lobo's a squirrel — 1.50

LOGANS RUN
MARVEL
1 GPe — 1.25
2-5 GPe — 1.25
6 MZe Thanos & Drax — 20.00
7 GPe — 1.25

LONE WOLF AND CUB
FIRST
1-2 — 7.00
3-10 — 4.00
11-41 — 3.00
42-47 — 3.50

LONG SHOT
MARVEL
1 AAd ANo 1 Longshot — 18.00
2 AAd ANo 1 Ricochet Rita — 16.00
3 AAd ANo 1 Mojo, 1 Spiral — 14.00
4 AAd ANo Spider-Man — 14.00
5 AAd ANo 1 Quark — 14.00
6 AAd ANo Mojo, giant — 18.00
TPB reprints #1-6 — 16.95

LORDS OF THE ULTRAREALM
DC COMICS
1-6 — 2.50
SPECIAL 1 — 2.50

LOSERS SPECIAL
DC COMICS
1 Crisis Tie-In — 5.00

LOST IN SPACE
INNOVATION
1 — 3.50
2-5 — 2.75
6 JGc TCo strength in unity — 2.50
7 DDa/DDy MGa Don's Dilemma — 2.50
8-12 — 2.50

LOVECRAFT
ADVENTURE
1 The Lurking Fear — 2.95
1A Ltd edition, poster — 5.95
2 Beyond the Wall of Sleep — 2.95
3 The Tomb — 2.95
4 Count De Chabrillane — 2.95

MACHINE MAN
MARVEL
1 — 2.50
2-17 — 1.50
18 Alpha Flight — 4.00
19 1 Jack-o-Lantern (later becomes Hobgoblin II) — 18.00

MINI SERIES
1 BSm — 2.50
2 BSm 1 Iron Man 2020 (cameo) — 3.00
3 BSm 1 Iron Man 2020 (full) — 4.00
4 BSm vs Iron Man 2020 — 2.00

MAGE
COMICO
1 — 11.00
2 — 8.00
3-5 — 5.00
6 Color Grendel — 18.00
7 — 7.00
8-14 — 4.00
15 — 5.50

MAGIK
MARVEL
1 JBu CCI Illyana in limbo — 2.75
2 JBu CCI D evil Nightcrawler — 2.25
3 JBu CCI New Mutants — 2.25
4 JBu CCI Belasco defeated — 2.25

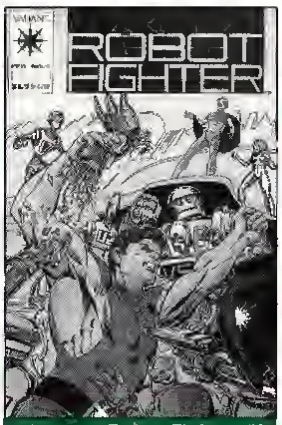

Magnus: Robot Fighter #9
© 1991 Voyager

MAGNUS: ROBOT FIGHTER
GOLD KEY
1 O Magnus — 190.00
2-3 — 75.00
4 — 50.00
5-10 — 48.00
11-14 — 35.00
15-21 — 25.00
22 reprints origin — 22.00
23-28 — 22.00
29-32 reprints — 13.00
33-42 reprints — 12.00
43-46 reprints — 12.00

MAGNUS: ROBOT FIGHTER
VALIANT
0 PCu JSh trading card, send-away version, O Rogue Robots — 100.00
0A available in stores w/o card — 50.00
1 BLa JSh Steel Nation p1 — 35.00
1A coupon cut out — 9.00
2 BLa JSh S Nation p2 — 25.00
2A coupon cut out — 7.00
3 BLa JSh S Nation p3 — 20.00
3A coupon cut out — 6.00
4 BLa JSh S Nation p4 — 19.00
4A coupon cut out — 6.00
5 BLa JSh 1 Rai — 22.00
5A coupon cut out — 6.00
6 BLa JSh — 13.00
6A coupon cut out — 6.00
7 BLa JSh 1 X-O armor — 12.00
7A coupon cut out — 6.00
8 — 12.00
8A coupon cut out — 6.00
9 ECo LHi Xyrkol Trilogy p1 — 6.50
10 MMo DMi p2 vs Xyrkol — 5.50
11 MMo JSh p3, pardoned — 5.50
12 GMa FPe 1 Turok, giant sz — 42.00
13 ECo JSh Asylum Saga p1 — 4.00
14 ECo JSh D Grand One — 4.00
15 ECo RSt Unity, vs Talpa — 4.00
16 — 4.00
17-20 — 3.50
21 — 3.50
21A Gold — 100.00
22 — 2.25

MAN OF STEEL
DC COMICS
1 JBy JBy full figure cover, 1&O post-Crisis Superman — 2.50
1A JBy JBy chest shot cover — 2.50
2 JBy JBy 1 new Lois Lane — 1.75
3 JBy JBy Batman — 1.75
4 JBy JBy 1 new Lex Luthor — 1.75
5 JBy JBy 1 new Bizarro — 1.75
6 JBy JBy Kryptonian heritage — 1.75
TPB reprints #1-6 — 12.95

MANBAT
DC COMICS
1 Batman — 6.00
2 Batman — 5.00
SPECIAL 1 vs Batman — 3.75

MANHUNTER
DC COMICS
1-7 — 1.50
8-9 Flash — 1.50
10-16 — 1.50
17 Batman — 1.50
18-24 — 1.50

MAN-THING
MARVEL
1 — 15.00
2 — 8.00
3 FoolKiller — 10.00
4 FoolKiller — 6.00
5-10 — 3.00
11-19 — 2.00
20 — 2.00
21-22 — 2.00

MARRIED WITH CHILDREN
NOW
1 — 4.25

2 ..... 3.25
3-6 ..... 3.00
7-8 ..... 2.00

2ND SERIES

1-12 ..... 1.95

MARSHAL LAW

EPIC

1-6 ..... 3.50

FEAR & LOATHING

TPB rep #1-6 ..... 14.95

MARSHAL LAW

DARK HORSE

SUPER BABYLON

1 ..... 4.95

MARTIAN MANHUNTER

DC COMICS

1 MBa JDm D J'onn J'onzz, Batman 2.00
2 MBa JDm Justice League 2.00
3 MBa JDm 1 J'onn J onzz's true form 2.00
4 MBa JDm Batman 2.00

AMERICAN SECRETS

1-3 ..... 4.95

MARVEL ADVENTURE

MARVEL

1 reprints Daredevil #22 ..... 1.25
2 reprints Daredevil #23 ..... 1.00
3 reprints Daredevil #24 ..... 1.00
4 reprints Daredevil #25 ..... 1.00
5 reprints Daredevil #26 ..... 1.00
6 reprints Daredevil #27 ..... 1.00

MARVEL & DC PRESENT

MARVEL/DC COMICS

1 WSi CCI X-Men & Teen Titans vs Darkseid & Dark Phoenix 17.00

MARVEL COMICS PRESENTS

MARVEL

1 JBu CCI Wolverine,Surfer, Shang-Chi,Man-Thing 11.00
2 JBu CCI Wolverine, Captain, Shang-Chi,Man-Thing 6.00
3 JBu CCI Wolverine,Thing, Shang-Chi,Man-Thing 5.00
4 JBu CCI Wolverine,Thor, Shang-Chi, Man-Thing 5.00
5 JBu CCI Wolverine, DD, Shang-Chi,Man-Thing 4.50
6 JBu CCI Wolverine, Hulk, Shang-Chi,Man-Thing 4.00
7 JBu CCI Wolverine Namor, Shang-Chi, Man-Thing 4.00
8 JBu CCI Wolverine, Iron Man, Shang-Chi, Man-Thing 4.00
9 JBu CCI Wolverine, Cloak, El Aguila Man-Thing 4.00
10 JBu CCI Wolverine, Colossus, Machine Man,Man-Thing 4.00
11 JBu CCI Colossus, Slag, Ant Man Man-Thing 2.75
12 RLe ANo Colossus, Hercules, Namorita, Man-Thing 2.75
13 RLe ANo Colossus, Shanna, Black Panther FF 2.75
14 RLe ANo Colssus, Nomad, Speedball,Black Panther 2.75
15 RLe ANo Colssus,Red Wolf, Marvel Girl, Black P 2.75
16 RLe ANo Colssus Ka-Zar, Longshot, Black Panther 2.75
17 RLe ANo Colssus Cyclops, Watcher, Black Panther 2.50
18 RLi/JBy BHa/JBy Cyclops, She-Hulk Black Panther 2.50
19 RLi BHa Cyclops, Dr Strange, 1 Damage Control 3.00
20 RLi BHa Cyclops, Clea, Dr Strange Black P 2.00
21 RLi BHa Cyclops, Paladin, Thing Black Panther 2.00
22 RLi BHa Cyclops Starfox, Wolfsbane & Mirage 2.00
23 RLi BHa Cyclops Falcon, Black Panther Wheels 2.00
24 RLi BHa Cyclops Havok, Shamrock Black Panther 2.00
25 RBu HMa Havok, 1 Nth Man Ursa Major 2.50
26 RBu HMa Havok 1 Cold Blood Black P 2.00
27 RBu HMa Havok,Cold Blood, American Blood 2.00
28 RBu HMa Havok Cold Blood,Black P 2.50
29 RBu HMa Cold Blood, Havok & Wolverine 2.50
30 RBu HMa Cold Blood, Leir, Havok & Wolverine 2.50
31 RBu HMa Havok,Excalibur, Cold Blood,Black P 2.50
32 TMc/ELa MHi Excalibur, Suntire, Cold Blood 2.00
33 ELa MHi Excalibur,Namor, Cold Blood,Black Panther 2.00
34 ELa MHi Excalibur Cold Blood Captain Am 2.00
35 ELa MHi Excalibur,Her, Cold Blood Black P 2.00
36 ELa MHi Excalibur,Hellcat, Black Panther 2.00
37 ELa MHi Excalibur, Devil Slayer, Black P 2.00
38 ELa MHi Excalibur, Wolverine, Hulk 4.50
39 JBu MWo Wolverine, Spider-Man, Hercules 4.00
40 JBu MWo Wolverine, Wonder Man, Hercules 3.50
41 JBu MWo Wolverine, Freedom Force,Hercules 3.00
42 JBu MWo Wolverine, Union Jack,Wonder Man 2.75
43 JBu MWo Wolverine,Siryn, Iron Man, Wonder Man 2.50
44 JBu MWo Wolverine,Puma, Dr Strange,WonderMan 2.50
45 JBu MWo Wolverine,Hulk, Shooting Star 2.50
46 JBu MWo Wolverine, Namor, Devil Slayer 2.50
47 JBu MWo Wolverine,Sinbad, Captain America 2.50
48 ELa ELa Wolverine,Wasp, Spider-Man Storm 5.50
49 ELa ELa Wolverine, DD, Gladiator Spider-Man 5.50
50 ELa ELa Wolverine,SpM Silver Surfer Cap Ultra 6.25
51 RLd RLd Wolverine, Iron Man, Wild Child 5.00
52 RLd RLd Wolverine,Hulk Wild Child, Comet Man 5.00
53 RLd RLd Wolverine, Wild Child, Silver Sable 5.00
54 DRo MHi Wolverine,Hulk, Shroud, Werewolf 7.00
55 DRo MHi Wolverine Hulk, Stingray,Collective Man 7.00
56 DRo MHi Wolverine Hulk, Stingray, Speedball 7.00
57 DRo MHi Wolverine Hulk, Namor, Black Cat 7.00
58 DRo MHi Wolverine Hulk, Iron Man, Werewolf 7.00
59 DRo MHi Wolverine,Namor, Punisher, Hulk 7.00
60 DRo MHi Wolverine,Hulk, Scarlet Witch, Poison 7.00
61 DRo MHi Wolverine,Hulk, Dr Strange Poison 7.00
62 PRy DZi Wolverine,Poison, Deatholk Scarlet Witch 8.00
63 PRy DZi Wolverine,Thor, Scarlet Witch, Poison 2.00
64 MTe HMa Wolverine, Ghost Rider Blade 4.00
65 MTe HMa Wolverine, Ghost Rider,Star Fox 3.25
66 MTe HMa Wolverine,Thing Ghost Rider,Poison 2.75
67 MTe HMa Wolverine,SpM, Ghost Rider,Poison 2.75
68 MTe HMa Wolverine,FF, Ghost Rider,Shanna 2.75
69 MTe HMa Wolverine,DD, Ghost Rider,S Surfer 2.75
70 MTe HMa Wolverine,DD, Ghost Rider,Black Widow 2.50
71 MTe HMa Wolverine,DD, Ghost Rider,Warlock 2.00
72 BSm BSm D Wolverine, DD Red Wolf, Shanna 8.00
73 BSm BSm D Wolverine, Namor Black Knight 5.50
74 BSm BSm D Wolverine, Human Torch,Iceman 5.00
75 BSm BSm D Wolverine, Meggan & Shadowcat 4.50
76 BSm BSm D Wolverine, Death's Head Shanna 4.00
77 BSm BSm D Wolverine, Namor,Sgt Fury 4.00
78 BSm BSm D Wolverine Iron Man, Hulk 4.00
79 BSm BSm D Wolverine, Sunspot Dr Strange 3.75
80 BSm BSm D Wolverine Captain America, FF 3.50
81 BSm BSm D Wolverine, Ant Man,Captain Am 3.50
82 BSm BSm D Wolverine Iron Man,Firestar 3.50
83 BSm BSm D Wolverine Firestar v Freedom Force 2.50
84 BSm BSm D Wolverine, Firestar v Freedom Force 2.50
85 SKe PDa Wolverine 1 Cyber Beast, Firestar 4.50
86 SKe PDa Wolverine Beast Firestar Paladin 6.00
87 SKe PDa Wolverine Beast Shroud Firestar 3.00
88 SKe PDa Wolverine Beast Solo, Volcana 2.75
89 SKe PDa Wolverine,Mojo, Beast Spitfire 2.50
90 SKe PDa Wolverine,Beast, Ghost Rider Cable 2.25
91 SKe PDa Wolverine Beast, Ghost Rider Cable 2.00
92 SKe PDa Wolverine,Beast, Ghost Rider Cable 2.00
93 SKe PDa Wolverine,Nova, Ghost Rider, Cable, DD 2.00
94 SKe PDa Wolverine, Ghost Rider Cable,Nova 2.00
95 SKe PDa Wolverine,Hulk, Ghost Rider Cable,Nova 2.00
96 SKe PDa Wolverine, Ghost Rider,Cable,Nova 2.00
97 SKe PDa Wolverine Ghost Rider, Cable 2.00
98 TTr Wolverine, Chameleon, Ghost Rider 2.00
99 RLd ELa Wolverine, Ghost Rider,Mary Jane 2.00
100 SKi HMa Dr Doom, Wolverine,Ghost Rider 3.00
101 GCo SLo Dr Strange G Rider, Wolverine,Nightcrawler 1.75
102 GCo SLo Dr Strange G Rider, Wolverine,Nightcrawler 1.75
103 GCo SLo Dr Strange G Rider, Wolverine,Nightcrawler 1.75
104 GCo SLo Dr Strange G Rider, Wolverine,Nightcrawler 1.75
105 GCo SLo Dr Strange G Rider, Wolverine,Nightcrawler 1.50
106 GCo SLo Dr Strange,G Rider, Wolverine,Nightcrawler 1.50
107 GCD SLD Wolverine,Ghost Rider,Nightcrawler 1.50
108-122 ..... 1.50

MARVEL FANFARE

MARVEL

1 Spider-Man/Angel 10.00
2 Spider-Man/Ka-Zar 10.00
3-4 X-Men 7.00
5-59 ..... 2.50
60 DCo WSi Black Panter, Rogue, Daredevil 2.50

MARVEL FEATURE

MARVEL

1 1&D Defenders 70.00
2 ..... 37.00
3 ..... 27.00
4-9 ..... 9.00
10-11 ..... 8.00
12 ..... 9.00

2ND SERIES

1 B Red Sonja 4.00
2-6 ..... 2.00
7 Conan 2.00

MARVEL GRAPHIC NOVEL

MARVEL

1 D Captain Marvel 25.00
2 Elric 10.00
3 Dreadstar 10.00
4 1&D New Mutants 17.00
4A-B 2nd-3rd prints 5.95
5 X-Men 14.00
5A-E 2nd-5th prints 9.95
6 Star Slammers 8.00
7 Killraven 7.00
8 Super Boxers 8.00
9 Futurians 11.00
10 Heartburst 8.00
11 Void Indigo 10.00
12 Dazzler 10.00
13 Starstuck 7.00
14 Swords/Swashbucklers 7.00
15 Raven Banner 6.00
16 Aladdin Effect 6.00
17 Revenge of the Living Monlith 8.00
18 She-Hulk 9.00
19 Conan 6.00
20 Vampire 6.00
21 She-Wolf 6.00
22 Spider-Man 11.00
23 Dr Strange 6.00
24 Alien Legion 9.00
25-26 ..... 6.00
27 Avengers 6.00
28 Conan 6.00
29 Thing v Hulk 6.00
30 Sailor s Story 6.00
31 Wolfpack 6.00
32 Death of Groo 16.00
33 Thor 6.00
34 Cloak & Dagger 6.00
35 Shadow vs Hitler 10.00
36 Willow movie adaption 7.00
37 Hercules 7.00
38 Silver Surfer 12.00

MARVEL HOLIDAY SPECIAL

MARVEL

1 RLi LKa,others Captain America, Spidey X-Men,G Rider 2.25

MARVEL MASTERWORKS

MARVEL

1 Spider-Man 1-10 ..... 34.95

2 Fantastic Four 1-10 34.95
3 X-Men 1-20 34.95
4 Avengers 1-10 34.95
5 Spider-Man 11-20 34.95
6 Fantastic Four 11-20 34.95
7 X-Men 11-21 34.95
8 Hulk 1-6 34.95
9 Avengers 11-20 34.95
10 Spider-Man 21-30 34.95
11 X-Men 94-100 34.95
12 X-Men 101-110 34.95
13 Fantastic Four 21-30 34.95
14 Tales of Suspense 34.95
15 Silver Surfer 1-5 34.95
16-19 34.95
20 Iron Man 34.95
21-22 34.95
Monster Masterworks (TPB) 12.95

MARVEL MILESTONE

MARVEL

Amazing Fantasy #15 2.95
Amazing Spider-Man #1 2.95
Amazing Spider-Man #129 2.95
Fantastic Four #1 2.95
Fantastic Four #5 2.95
Incredible Hulk #1 2.95
Iron Fist #14 2.95
Iron Man #55 2.95
X-Men #94 2.95
X-Men Giant Size #1 3.95

MARVEL PREMIERE

MARVEL

1 Him now called Adam Warlock 40.00
2 Warlock 27.00
3 30.00
4 12.00
5-7 9.00
8 JSt 9.00
9 9.00
10 12.00
11-14 5.00
15 1 Iron Fist 55.00
16-24 Iron Fist 13.00
25 JBy Iron Fist 15.00
26-27 6.00
28 12.00
29-61 6.00

MARVEL PRESENTS

MARVEL

1 7.00
2 5.00
3 B Guardians of the Galaxy 25.00
4-12 17.00

MARVEL SAGA

MARVEL

1 2.50
2-25 1.50

MARVEL SPOTLIGHT

MARVEL

1 20.00
2 28.00
3-4 14.00
5 1 Ghost Rider 175.00
6-8 Ghost Rider 55.00
9-11 Ghost Rider 45.00
12-27 Ghost Rider 9.00
28-29 Ghost Rider 11.00
30-31 Ghost Rider 5.50
32 Ghost Rider 5.00
33 Deathlok 7.00

MARVEL SUPER-HEROES

MARVEL

1 68.00

2ND SERIES
Previously Fantasy Masterpeices

12 1 Captain Marvel 100.00
13 Captain Marvel 55.00
14 Spiderman 80.00
15-16 14.00
17 HPu RTh Black Knight III, D Black Knight I & Camelot 14.00
18 1 Guardians/Galaxy 65.00
19-20 14.00
21-31 7.00
32-105 reprints 2.00

3RD SERIES

1 Spring, MoonKnight, Magik 3.50
2 Summer, IronMan, Rogue 2.95
3 Fall, Hulk, Captain Marvel 2.95
4 Winter, SpiderMan, OD 2.95
5 Spring, She-Hulk, Thor 2.95
6 Summer, XMen v Sentinels 2.95
7 Fall, X-Men v Sentinels 2.95
8 Winter X-Men, Iron Man 2.95
9 Spring Iron Man Thor 2.50
10 Summer, Sabretooth 2.50
11-12 2.50

1992 HOLIDAY SPECIAL

1 2.95

MARVEL TALES

MARVEL

1 Reprints 225.00
2 72.00
3 40.00
4-5 20.00
6-8 12.00
9 14.00
10 12.00
11-15 7.00
16-32 7.00
33 5.00
34-74 4.00
75 4.00
76-99 4.00
100-105 4.00
106 10.00
107-136 2.00
137 7.00
138 6.00
139-151 3.00
152 5.00
153-208 2.00
209 7.00
210-214 4.50
215-221 3.50
222-233 2.00
234-239 1.75
240-246 1.25
247-257 1.00
258-269 1.25

MARVEL TEAM-UP

MARVEL

1 RAn RTh B Spider-Man team-ups, Human Torch, Sandman, 1 Misty Knight 62.00
2 RAn GCy Human Torch, Wizard, Trapster, Sandman, Annihilus 25.00
3 RAn GCy Human Torch, Morbius FF cameo 45.00
4 GKa GCy X-Men, Morbius 45.00
5 GKa GCy Vision, Puppet Mastr 12.00
6 GKa GCy Thing, Puppet Master, Mad Thinker 12.00
7 RAn GCy Thor, 1 Kryllk 12.00
8 JMo GCy The Cat 1 Man-Killer 12.00
9 RAn GCy Iron Man, Kang 12.00
10 JMo GCy Human Torch, Kang 12.00
11 JMo LWe Inhumans, Kang 9.00
12 RAn LWe Werewolf, 1 Moondark 9.00
13 GKa LWe Captain America, AIM, SHIELD, Grey Gargoyle 9.00
14 GKa LWe Sub Mariner, Tiger-Shark 9.00
15 RAn LWe Ghost Rider, 1 Orb 13.00
16 GKa LWe Captain Marvell, Rick Jones, 1 Basilisk 8.00
17 GKa LWe Mr Fantastic, Captain Marvel, Mole Man Basilisk 8.00
18 GKa LWe Torch, Hulk Wyatt Wingfoot, Blastaar 8.00
19 GKa LWe Ka-Zar, 1 Stegron 8.00
20 SBu LWe Black Panther Stegron 8.00
21 SBu LWe Dr Strange Xandu 6.50
22 SBu LWe Hawkeye, Quasimodo 6.50
23 GKa LWe Human Torch, Iceman, Equinox, X-Men app 7.00
24 JMo LWe Brother Voodoo, 1 Moondog 6.50
25 JMo LWe Daredevil, Ani-Men 6.50
26 JMo LWe Human Torch, Thor, Jinku, Lava Men 6.50
27 JMo LWe Hulk, Chameleon 6.50
28 JMo GCy Hercules, 1 City Stealers 6.50
29 JMo GCy Human Torch, Iron Man, 1 Infinitus 6.50
30 JMo GCy Falcon, 1 Golden Man 5.00
31 JMo GCy Iron Fist, 1 Orom 5.00
32 SBu GCy Son of Satan, Human Torch, demons 5.00
33 SBu GCy Nighthawk Meteor Man, 1 Jeremiah 5.00
34 SBu GCy Valkyrie, Metero Man 5.00
35 SBu GCy Valkyrie, Jeremiah, Human Torch Dr Strange 5.00
36 SBu GCy Frankenstein, 1 Baron Ludwig Von Shtupf 5.00
37 SBu GCy Man-Wolf, Baron Shtupf, Frankenstein 5.00
38 SBu BMa Beast, Griffin 5.00
39 SBu BMa Human Torch, 1 Big Man II 5.00
40 SBu BMa Sons of the Tiger, Human Torch, D Big Man II 5.00
41 SBu BMa Scarlet Witch, 1 Cotton Mather 5.00
42 SBu BMa Vision, 1 Dark-Rider Dr Doom appearance 5.00
43 SBu BMa O Dr Doom Dark-Rider, Cotton Mather 5.00
44 SBu BMa Moondragon O&O Dark-Rider, Dr Doom, Vision and Scarlet Witch Iron Man app 5.00
45 SBu BMa Killraven 5.00
46 SBu BMa Deathlok 7.50
47 RWi BMa Thing, Basilisk 5.00
48 SBu BMa Iron Man 1 Wraith, 1 Jean DeWolff 6.00
49 SBu BMa Iron Man, Wraith 5.00
50 SBu BMa Dr Strange, Iron Man, O Wraith 5.00
51 SBu BMa Iron Man, Wraith 5.00
52 SBu GCy Captain America, Balroc, SHIELD 5.00
53 JBy BMa Hulk, X-Men, Woodgod 13.00
54 JBy BMa Hulk, Woodgod 6.00
55 JBy BMa Adam Warlock, 1 The Gardner, Stranger 8.75
56 SBu BMa Daredevil, Electro 4.50
57 SBu CCI Black Widow, Silver Samurai, Viper II 4.50
58 SBu CCI Ghost Rider, Trapster 7.75
59 JBy CCI Yellojacket, Wasp, Equinox 6.00
60 JBy CCI Yellowjacket Wasp O Equinox 6.00
61 JBy CCI Human Torch, Super-Skrull 6.00
62 JBy CCI Ms Marvel, S Skrull 4.00
63 JBy CCI Iron Fist, 1 Steel Serpent II, Bushmaster 4.00
64 JBy CCI O Iron Fist, Misty Knight O Steel Serpent II 4.00
65 JBy CCI 1&D Captain Britain, 1 Arcade 1 Miss Locke 6.00
66 JBy CCI Captain Britain, Arcade, 1 Murderworld 3.50
67 JBy CCI Tigra, Kraven 3.50
68 JBy CCI Man-Thing, 1 D'Spayre 3.50
69 JBy CCI Havok, Polaris, Living Pharaoh becomes the Living Monolith, Thor & Beast app 5.00
70 JBy CCI Thor, Havok, Living Monolith 3.50
71 DWe BKu Falcon, Captain America, Plantman, AIM 3.50
72 JMo BMa Iron Man, Wraith, Whiplash, Maggia 3.50
73 KGa GFr Daredevil, Owl 3.50
74 BHI JBy Saturday Night Live, Silver Samurai 3.50
75 JBy CCI Luke Cage 1 Rat Pack 3.50
76 HCh CCI Dr. Strange, Ms Marvel, Silver Dagger 3.50
77 JAc HCh Ms Marvel, Dr Strange, Silver Dagger 4.00
78 DPe BKu Wonder Man Griffin 4.00
79 JBy CCI Red Sonja, 1 Kulan Gath 4.00
80 MVo CCI Dr Strange, Satana 5.00
81 MVo CCI Satana 5.00
82 SBu CCI Black Widow 5.00
83 SBu CCI Nick Fury 5.00
84 SBu CCI Shang-Chi, Boomerang 5.00
85 SBu CCI Black Widow, Nick Fury, Silver Samurai 5.00
86 BMc CCI Guardians of the Galaxy Hammer & Anvil 6.50
87 SGr GCo Black Panther 5.00
88 SBu CCI Invisible Girl 5.00
89 RBu/MNa CCI Nightcrawler 5.00
90 MVo SGr Beast Killer Shrike, Modular Man 5.00
91 PBr SGr Ghost Rider, Moondark the Magician 7.00
92 CIn SGr Hawkeye, Mr Fear 3.50
93 TSu/CIn SGr Werewolf 3.50
94 MZe SGr Shroud 3.50
95 JJa SGr 1 Mockingbird 3.50
96 AKp AKp Howard the Duck 3.50
97 CIn SGr Hulk & Spider-Woman team-up 3.50
98 WMe RMc Black Widow, Owl 3.50
99 JBi TOe Machine Man, Sandman, Baron Brimstone 3.50
100 FMi/JBy CCI 1 Karma, F F 12.00
101 JBi JOm Nighthawk 2.75
102 MWb FSp Ooc Samson, Rhino 2.75
103 JBi OMi Ant Man, Taskmaster 2.75
104 JBi RMc Ka-Zar, Hulk, Modok, no Spider-Man 2.75
105 CIn MWb Hulk, Power Man & Iron Fist, no Spider-Man
106 HTr TDe Captain America, Scorpion 2.75
107 HTr TOe/JSh She-Hulk 2.75
108 HTr OMi Paladin, Thermo 2.75
109 HTr OKr Dazzler, Thermo, Paladin cameo 2.75
110 HTr OMi 1 Magma, Iron Man 2.75
111 HTr JOm Devil Slayer, Serpent-Men Defenders 2.75
112 HTr JDm King Kull 2.75
113 HTr MGn Quasar, Lightmaster 2.75
114 HTr JDm Falcon 2.75
115 HTr JDm Thor, Mind Bender 2.75
116 HTr JDm Valkyrie, Thor app 2.75
117 HTr JOm Wolverine, Professor Power 14.00
118 HTr JDm Professor X, Mentallo, X-Men cameo 3.00
119 KGa JDm Gargoyle 2.50
120 KGa JOm Dominic Fortune 2.50
121 KGa JDm 1 Frog Man, Human Torch, Speed Demon 2.50
122 KGa JDm Man-Thing 2.50
123 KGa JDm Daredevil Solarr 2.50
124 KGa JDm Beast, Prof Power 2.50
125 KGa JDm Tigra Dr Strange & Scarlet Witch back-up story 2.50
126 BHI JDm Power Man, Son of Satan, Satannish 2.50
127 KGa JDm Walcher 2.50
128 KGa JDm Captain America, Vermin 2.50
129 KGa JDm Vision 2.50

130 SBu JDm Vision & Scarlet Witch,Necrodamus 2 50
131 KGa JOm Frog-Man 2 50
132 SBu JOm Mr Fantastic Every-Man,Or Faustus 2 50
133 SBu JOm FF Or Faustus 2 50
134 RFr BMa Jack of Hearts 2 50
135 RFr BMa Kitty Pryde, Mortocks 2 50
136 RFr OMi Wonderman,Mauler 2 50
137 GLa MCn Aunt May & Franklin Richards vs Galactus 2 50
138 GLa TOe Entorcers,Sandman becomes a hero 3 00
139 BPm CBu Nick Fury 2 50
140 RFr MBa/TOe Black Widow 2 50
141 GLa JOw Daredevil,Black Widow Kingpin 3 50
142 GLa OMi Captain Marvel 2 50
143 GLa OMi Starfox,Captain Marvel,Will-Killer 2 50
144 GLa CBu Moon Knight, White Oragon 2 50
145 GLa TIs Iron Man,Blacklash 2 50
146 GLa CBu Nomad,Taskmaster 3 50
147 GLa CBu Human Torch, Black Abbott 2 50
148 GLa CBu Thor,Black Abbott 2 50
149 BBI LSi Cannonball, Incandescent Man 2 50
150 GLa LSi double sz,X-Men, Juggernaut 5 50
ANNUAL 1 SBu CCI X-Men 15 00
ANNUAL 2 SBu CCI Hulk 4 00
ANNUAL 3 HTr RSt Hulk, Power Man & Iron Fist 3 00
ANNUAL 4 HTr FMi Moon Knight, OO Power Man & Iron Fist 3 00
ANNUAL 5 MGn MGn Thing,Or Strange,Quasar Scarlet Wtch 2 00
ANNUAL 6 RFr BMa Cloak & Dagger, New Mutants 3 00
ANNUAL 7 PNe LSi Collector, Alpha Flight 2 00

MARVEL TREASURY EDITION

MARVEL

1 6 50
2 5 00
3 4 00
4 4 50
5-6 4 00
7 5 00
8 5 50
9-14 4 00
15 4 50
16-17 3 50
18 5 00
19 4 50
20-21 3 00
22-23 3 50
24-25 3 00
26 6 00
27 3 50
28 7 00

MARVEL TWO-IN-ONE

MARVEL

1 GKa SGe B Thing team-up stories, Man-Thing Molecule Man 20 00
2 GKa SGe Sub-Mariner,Wundarr 8 00
3 SBu SGe Daredevil,B Widow 7 00
4 SBu SGe Captain America 7 00
5 SBu SGe Guardians of the Galaxy 18 00
6 GTu SGe DrStrange,O Valkyrie 16 00
7 SBu SGe O Valkyrie 5 00
8 SBu SGe Ghost Rider 9 00
9 HTr CCI Thor-Puppet Master 9 00
10 BBn CCI Black Widow 5 00
11 BBn BMa Golem 3 75
12 RWi BMa Iron Man 3 75
13 RWi RSI Luke Cage 3 75
14 HTr BMa Son of Satan 3 75
15 AJo BMa Morbius 7 00
16 RWi BMa Ka-Zar 3 75
17 SBu BMa Spider-Man 3 75
18 RWi BMa Scarecrow 3 75
19 SBu BMa Tigra Cougar 3 75
20 SBu RTh Liberty Legion 3 75
21 RWi BMa Doc Savage 3 50
22 RWi BMa Thor Seth 3 50
23 RWi JSh Thor,Seth,Devourer 3 50
24 SBu JSh Black Goliath 3 50
25 RWi MWo Iron Fist 3 50
26 RWi MWo Nick Fury Mentallo 3 50
27 RWI MWo Deathlok 7 00
28 RWi MWo Sub-Mariner 3 25
29 RWi MWo Master of Kung Fu 3 25
30 SBu MWo Spider-Woman 3 25
31 RWi MWo Spider-Woman 3 25
32 RWi MWo Invisible Woman 3 25
33 RWi MWo Modred 3 25
34 RWi MWo Nighthawk 3 00
35 ECh MWo Skull the Slayer 3 00
36 ECh MWo Mr Fantastic 3 00
37 RWi MWo Matt Murdock 3 00
38 RWi RSI Daredevil,Thinker 3 00
39 RWi RSI Vision, Daredevil 3 00
40 RWi TOe Black Panter 3 00
41 RWI OKr Black Panther 3 00
42 SBu RMa Captain America 3 00
43 JBy RMa Captain America 3 50
44 BHI MWo Hercules 4 00
45 AKp PGi Captain Marvel 4 00
46 AKp AKp Hulk 4 00
47 CSt BMa Yancy Street Gang 4 00
48 CSt BMa Jack of Hearts 4 00
49 AKp MJd Dr Strange 4 00
50 JBy JBy Thing from past 4 00
51 FMi PGi Avengers 5 50
52 JCr SGr Moon Knight 3 00
53 JBy MGn Quasar 3 00
54 JBy MGn Deathlok 17 00
55 JBy MGn Giant Man,Nuklo 3 00
56 GPe MGn Thundra 2 00
57 GPe MGn Wundarr 2 00
58 GPe MGn Aquarian 2 00
59 CSt MWo Human Torch 2 00
60 GPe MGn Impossible Man 2 00
61 JBi MGn Starhawk Her 2 00
62 JBi MGn Moondragon 2 00
63 JBi MGn Adam Warlock 2 00
84 GPe MGn Serpent Crown Affair Stingray,1 Anaconda 2 00
65 GPe MGn Affair p2 Triton 2 00
66 JBi MGn p3 Scarlet Witch 2 00
67 RWi MGn Hyperion 2 00
68 RWi MGn Angel Toad 2 00
69 RWi MGn Guardians of the Galaxy 8 00
70 MNa MGn Yancy Street Gang 2 00
71 RWi MGn Mr Fantastic, Maelstrom 2 00
72 RWi MGn Inhumans 2 00
73 RWi RMa Quasar 2 00
74 FSp MGn Puppet Master 2 00
75 AKp TOe Avengers Blastaar, Annihilus,Adaptiod,dbl sz 2 00
76 JBi DMi Iceman,Ringmaster 2 00
77 RWi TDe Man-Thing 2 00
78 RWi TDe Wonderman,Xemnu 2 00
79 RWi TDe 1 Star Dancer 2 00
80 RWi TDe Ghost Rider 6 00
81 RWi TDe Sub Mariner 2 00
82 RWi TDe Cap America,AIM 2 00
83 RWi TDe Sasquatch 3 00
84 RWi TDe Alpha Flight 3 00
85 RWi TDe Spider-Woman 2 00
86 RWi TDe O Sandman 2 00
87 RWi TDe Ant-Man 2 00
88 AKp OKr She-Hulk 2 00
89 AKp DKr Human Torch 2 00
90 AKp JSd Spider-Man 2 00
91 RWi TDe The Sphinx 2 00
92 RWi TDe Jocasta,Ultron, Machine Man 2 00
93 RWi TDe Machine Man Ultron 2 00
94 RWi DKr Power Man,Iron Fist 2 00
95 AKp DKr Living Mummy 2 00
96 RWi TDe 2 00
97 RWi DMi Iron Man 2 00
98 RWi DMi Franklin Richards 2 00
99 BHI BMa Rom,Dire Wraiths 2 00
100 RWi JBy AlternateEarth Thing 3 00
ANNUAL 1 SBu RTh Liberty Legion 4 00
ANNUAL 2 Thanos 28 00
ANNUAL 3 SBu MWo Nova 3 00
ANNUAL 4 JCr OMi Black Bolt 3 00
ANNUAL 5 AKp AKp Hulk,Stranger 2 50
ANNUAL 6 2 50
ANNUAL 7 RWi TDe Champion 2 50

Marvel Two-in-One #1
© 1974 Marvel

MARVEL UNIVERSE

MARVEL

1 5 00
2-4 3 50
5-9 3 25
10-15 3 00

DELUXE

1 2 75
2-20 2 50

UPDATE '89

1 2 00
2-8 1 75

MASTER EDITION

1-18 loose-leaf packets 3 95
19-26 4 50

THE MASK

DARK HORSE

1 4 00

THE MASK RETURNS

1-4 2 50

MASTER OF KUNG-FU

MARVEL

previously Special Marvel Edition

17 17 00
18-20 9 00
21-23 6 00
24 7 00
25-30 6 00
31-35 3 00
36-99 3 00
100 4 00
101-117 3 00
118 3 00
119-124 2 50
125 3 00

BLEEDING BLACK

1 3 00

MAYHEM

DARK HORSE

1-4 Mask appearance 3 50

MAZE AGENCY

COMICO/INNOVATION

1-23 3 00

MAZING MAN

DC COMICS

1-11 1 25
SPECIAL 1-3 2 50

MEGALITH

CONTINUITY

1-14 2 50

MELTDOWN

MARVEL

1 JMu KWi painted covers, Havok & Wolverine story 8 00
2 JMu KWi 1 Meltdown 6 00
3 JMu KWi Havok v Wolvie 6 50
4 JMu KWi Wolvie vs Meltdown 5 50
TPB reprints #1-4 16 95

MEPHISTO VS.

MARVEL

1 JBu AMi Fantastic Four 3 50
2 JBu AMi X-Factor 2 75
3 JBu AMi X-Men 2 75
4 JBu AMi Avengers 2 50

METAL MEN

DC COMICS

1 230 00
2 100 00
3-5 65 00
6-10 40 00
11-20 30 00
21 Batman 20 00
22-26 20 00
27 O Metal Men 40 00
28-30 20 00
31 15 00
32-41 15 00
42-44 Reprints 7 00
45-53 7 00
54-55 Green Lantern 7 00
56 7 00

METAMORPHO

DC COMICS

1 80 00
2-3 40 00
4 24 00
5 22 00
6 22 00
7-9 18 00
10 25 00
11-17 14 00

METROPOL

EPIC

1 TMk TMk 3 00
2-8 TMk TMk 2 95
9 TMk TMk Resurrection of Eddie Current p1 2 95
10 TMk TMk p2 2 95
11 TMk TMk 2 95
12 TMk TMk Ghosts of Heroes 2 95

METROPOL A.D.

1-3 2 50

THE WIZARD PRICE GUIDE

MICHAELANGELO

MIRAGE

1 ... 18 00

MICKEY MANTLE

MAGNUM

1 JSt TPe mantle biography ... 2 50
1A bagged w/cards ... 5 00

MICRONAUTS

MARVEL

1 ... 2 75
2 ... 2 50
3-20 ... 1 75
21-30 ... 1 50
31-36 ... 1 25
37 Nightcrawler ... 5 00
38 ... 2 00
39-59 ... 1 25

THE NEW VOYAGES

1 ... 1 25
2-19 ... 1 00
20 ... 1 25
ANNUAL 1 ... 2 25
ANNUAL 2 ... 2 00

MIGHTY MOUSE

MARVEL

1 ... 2 00
2 ... 1 75
3-7 ... 1 25
8-13 ... 1 00

MILLENIUM

OC COMICS

1 JSo SEn I the Millennium plan ... 1 75
2 JSo SEn 1 the Chosen ... 1 75
3 JSo SEn Ronald Reagan, heroes vs Manhunters ... 1 75
4 JSo SEn Mark Shaw, Batman ... 1 75
5 JSo SEn The Chosen ... 1 75
6 JSo SEn Superman ... 1 75
7 JSo SEn Booster Gold Grandmaster defeated ... 1 75
8 JSo SEn The Chosen ... 1 75

MIRACLEMAN

ECLIPSE

1 ... 2 50
2-12 ... 2 25
13-15 ... 2 00
16-28 ... 1 75
3-D SPECIAL 1 ... 3 00

THE APOCRYPHA

1 ... 2 50
2 LSt AAd ... 2 50
3 ... 2 50

MISTER E

OC COMICS

1-4 ... 1 75

MOEBIUS

MARVEL

III GN ... 12 95
IV GN ... 9 95
V GN ... 9 95
VI GN ... 9 95
VII GN The Goddess ... 9 95

ART OF MOEBIUS

GN ... 14 95

CHAOS

HC MDe ... 18 95

MONOLITH

COMICO

1-2 MBy MCt ... 2 50
3 MBy MCt Hellhounds ... 2 50
4 MBy MCt Lord Oblivion ... 2 50

THE MONSTER OF FRANKENSTEIN

MARVEL

1-5 ... 2 00
becomes The Frankenstein Monster

MONSTERS ON THE PROWL

MARVEL

previously Chamber of Darkness

9 ... 5 00
10-20 ... 3 00
21-30 ... 2 00

MOON KNIGHT

MARVEL

1 ... 7 00
2-7 ... 3 50
8 ... 3 25
9-11 ... 3 00
12-14 ... 2 75
15 Ltd Distribution ... 4 00
16-20 ... 2 50
21 ... 2 25
22-34 ... 2 00
35 X-Men ... 4 00
36-38 ... 2 00

2ND

1 ... 2 00
2-6 ... 1 75

3RD

1 Bushman ... 5 00
2 ... 3 00
3-4 ... 2 25
5 Black Cat ... 2 25
6-7 Brother Voodoo ... 2 25
8-9 ... 3 50
10 Killer Shrike ... 2 00
11-12 Arsenal ... 2 00
13-14 Bushman ... 2 00
15 Paladin ... 2 00
16-18 Trial of Mark Spector ... 2 00
19 SpiderMan Punisher ... 5 00
20 SpiderMan Punisher ... 3 75
21 SpiderMan, Punisher ... 3 00
22 Chainsaw ... 2 25
23-24 ... 2 25
25 ... 3 25
26-30 ... 2 00
31-34 ... 2 00
35 RGa TKa Blood Brothers p1, Punisher ... 1 75
36 RGa TKa p2 Punisher ... 1 75
37 RGa TKa p3 Punisher ... 1 75
38 RGa TKa p4, Punisher, Dr Doom, D Randall ... 1 75
39 GKw TKa new costume Dr Doom ... 1 75
40-47 ... 1 75
SPECIAL 1 ... 2 50

DIVIDED WE FALL

1 DCw BJo Bushman ... 4 95

MOON SHADOW

EPIC

1-12 ... 5 00

MORBIUS

MARVEL

1-5 ... 2 75
6 ... 1 75

MOTORMOUTH

MARVEL

1 GFk GMa 1&D Motormouth ... 3 00
2 GFk GMa 1 Killpower ... 2 00
3-9 ... 1 75

MR. MIRACLE

OC COMICS

1 JKi ... 11 00
2-9 JKi ... 7 00
10-17 JKi ... 5 50
18 ... 4 75
19-22 ... 2 50
23-25 ... 2 25

2ND SERIES

1 Dr Bedlam ... 1 50
2 ... 1 25
3 High Father ... 1 25
4-6 ... 1 25
7 Booster Gold ... 1 25
8 Blue Beetle ... 1 25
9 1 Maxi-Man ... 1 25
10 Maxi-Man ... 1 25
11-12 ... 1 25
13-14 Lobo ... 4 25
15-21 ... 1 25
22 1 New Mr Miracle ... 1 25
23-26 ... 1 25

MS. MARVEL

MARVEL

1 JBu GCy 1 Ms Marvel ... 4 00
2 JBu GCy D Ms Marvel 1 Destructor ... 3 50
3 JBu CCI Doomsday Man ... 3 00
4 JMo CCI Doomsday Man ... 3 00
5 JMo CCI Vision, Modok ... 3 00
6 JMo CCI Grotesk ... 3 00
7 JMo CCI Modok ... 3 00
8 JMo CCI AIM, SHIELD ... 3 00
9 KPo CCI 1 Deathbird ... 5 00
10 SBu CCI Deathbird AIM ... 3 00
11 SBu CCI Earth elemental ... 3 00
12 SBu CCI Magnum ... 3 00
13 JMo CCI Hellfire ... 3 00
14 CIn CCI Steeplejack ... 3 00
15 JMo CCI Tigershark ... 3 00
16 JMo CCI 1 Mystique ... 5 00
17 JMo CCI 1 Centurion ... 3 00
18 JMo CCI Avengers ... 3 00
19 CIn CCI Captain Marvel ... 3 00
20 DCo CCI new costume ... 3 00
21 DCo CCI lizard people ... 3 00
22 ... 3 00
23 ... 3 00

MS. TREE

ECLIPSE

1-9 ... 3 50

AARDVARK/VANAHEIM

10-18 ... 3 50

RENEGADE

19-50 ... 3 50

MS. TREE QUARTERLY

OC COMICS

1-4 ... 3 00
5-9 ... 3 95

MY GREATEST ADVENTURE

OC COMICS

80 BPr ADr 1 Doom Patrol, 1 General Immortus ... 225 00
81 BPr ADr Doom Patrol ... 90 00
82 BPr ADr IR Chief ... 90 00
83 BPr ADr Negative Man ... 88 00
84 BPr ADr R G Immortus ... 88 00
85 BPr ADr monsters ... 88 00
becomes Doom Patrol

MY NAME IS CHAOS

OC COMICS

1 JRi TVe D New York ... 4 95
2 JRi TVe war on Earth ... 4 95
3 JRi TVe Mars, Aliens ... 4 95
4 JRi TVe ... 4 95

THE 'NAM

MARVEL

1 ... 5 00
2-5 ... 3 75
6-10 ... 3 25
11-51 ... 2 00
52 Punisher ... 3 50
52A 2nd print, Blue ... 1 75
53 Punisher ... 2 75
54-62 ... 2 00
63-66 ... 1 75
67-68 Punisher ... 1 75
69-76 ... 1 75

NAMOR

MARVEL

1 JBy JBy Sub Mariner ... 5 00
2 JBy JBy Griffin ... 4 50
3 JBy JBy Griffin ... 4 25
4 JBy JBy Fantastic Four ... 3 50
5 JBy JBy F F, Iron Man ... 3 50
6 JBy JBy ... 3 25
7 JBy JBy ... 2 50
8 JBy JBy 1 Headhunter ... 2 25
9 JBy JBy Headhunter ... 1 75
10-11 JBy JBy ... 1 75
12 JBy JBy Invaders ... 2 25
13 JBy JBy ... 1 75
14-15 JBy JBy Griffin ... 1 75
16 JBy JBy Punisher ... 2 00
17 JBy JBy Super Skrull ... 1 75
18 JBy JBy Punisher ... 1 75
19 JBy JBy ... 1 75
20-22 JBy JBy ... 1 75
23 JBy JBy Wolverine, R Iron Fist ... 2 00
24 JBy JBy Iron Fist, Dr. Strange, Wolverine ... 1 75
25 JBy JBy D Iron Fist, Wolverine ... 1 25
26 JAl JBy 1 Jae Lee Namor ... 10 00
27 JAl JBy vs Namorita ... 5 00
28 JAl JBy Iron Fist ... 4 00
29 JAl JBy Namorita ... 3 75
30-35 ... 1 25
ANNUAL 1 ... 2 00
ANNUAL 2 JFr RMz Return of the Defenders p2 ... 2 25

NAZZ

OC COMICS

1-4 ... 4 95

NECROPOLIS

FLEETWAY/QUALITY

1-9 ... 2 95

NEW ADVENTURES OF SUPERBOY

DC COMICS

1-54 ... 1 25

THE NEW GODS

DC COMICS

1 ... 15 00
2-11 ... 10 00
12-19 ... 2 25

2ND SERIES

1 ... 1 75
2-2B ... 1 50

REPRINTS

1-6 ... 2 25

THE NEW GUARDIANS

DC COMICS

1 ... 2 25
2 ... 2 00
3 ... 1 75
4-5 ... 1 50
6-12 ... 1 25

NEW MUTANTS

MARVEL

1 ... 10 00
2 Sentinels ... 6 50
3-9 ... 4 50
10 1 Magma ... 4 25
11-12 ... 4 00
13 1 Cypher, Kitty Pryde ... 4 25
14 X-Men,Magik ... 4 00
15 ... 4 00
16 1 Warpath ... 6 00
17 ... 4 00
18 BSi ... 12 00
19-20 BSi ... 4 00
21 BSi ... 12 00
22-31 BSi ... 3 50
32-45 ... 3 25
46 Mutant Massacre ... 3 25
47-49 ... 3 25
50 Double Size ... 3 25
51-59 ... 3 25
60-61 Fall of the Mutants ... 2 75
62-70 ... 2 75
71-73 Inferno ... 2 75
74 1 X-Terminators ... 2 50
75 JBy Magneto ... 4 00
76-84 ... 2 75
85 Liefeld cvr ... 5 50
86 RLd LSi Acts/Veng,1 Stryfe (cameo) Cable promo ... 11 00
87 RLd LSi 1 Cable 1 MLF, 1 Stryfe(full),Freedom Force ... 70 00
87A 2nd print ... 1 00
88 RLd LSi Cable v Freedom Force, Archangel ... 30 00
89 RLd LSi J Cable,Frdm Force ... 21 00
90 RLd LSi Sabretooth v Caliban,new costumes ... 15 00
91 RLd LSi Sabretooth v Caliban, Morlocks ... 14 00
92 BHi 0Zi vs Skrulls,fill-in story ... 7 00
93 RLd LSi Wolv,Sunfire,1 Sumo, 1 Dragoness 1 Kamikaze ... 19 00
94 RLd LSi Wolv vs Cable, Sunfire v MLF, Stryfe ... 19 00
95 RLd LSi O Warlock, X-Tinction Agenda p2 ... 15 00
95A 2nd Printing ... 4 00
96 RLd LSi X-Factor,X-Men, X-Tinction Agenda p5 ... 15 00
97 GYa LSi X-Factor,X-Men, X-Tinction Agenda p8 ... 15 00
98 RLd FNi 1 Domino, 1 Deadpool,1 Gideon ... 14 00
99 RLd FNi O Sunspot,1 Feral, 1 Shatterstar,J Warpath ... 8 00
100 RLd FNi double size, 1 X-Force,IR Stryfe ... 12 00
100A 2nd Print,Gold ... 4 25
100B 3rd Print,Silver ... 1 50
ANNUAL 1 Lila Cheney, 1 Guido(Strong Guy) ... 6 50
ANNUAL 2 Mojo, 1 Psylocke, 1 Meggan ... 4 00
ANNUAL 3 Impossible Man ... 4 00
ANNUAL 4 Evolutionry Wars ... 5 00
ANNUAL 5 Atlantis Attacks ... 23 00
ANNUAL 6 Days/Future Pres ... 7 50

DEMON BEAR

TPB Reprints ... 8 95

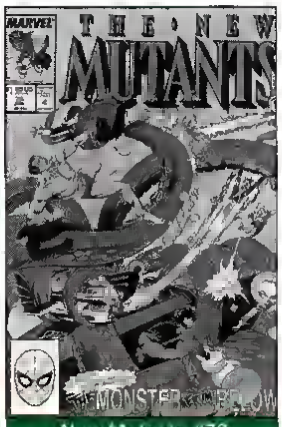

New Mutants #76

© 1989 Marvel

NEW TEEN TITANS

DC COMICS

1 GPe MWo 1&O Cyborg, 1&O Starfire II, 1 Grant Wilson ... 15 00
2 GPe MWo 1 Deathstroke, 1 Wintergreen,1 Grant Wilson as Ravager,D Ravager,1 Trigon ... 27 00
3 GPe MWo 1&O Psimon, O Raven O Starfire ... 6 00
4 GPe MWo JLA,O Trigon ... 8 00
5 CSw MWo JLA vs Goronn ... 6 00
6 GPe MWo vs Trigon ... 4 50
7 GPe MWo O Cyborg, vs Fearsome Five, Titans Tower blueprints ... 5 00
8 GPe MWo 1 Terry Long ... 4 50
9 GPe MWo vs Puppeteer ... 4 50
10 GPe MWo IR Deathstroke, O Changeling ... 12 00
11 GPe MWo 1 the pre-olympian Titans, O the gods ... 3 25
12 GPe MWo Titans vs Gods ... 3 25
13 GPe MWo Robot Man, 1 Warlords of Okaara ... 2 75
14 GPe MWo Brotherhood of Evil ... 2 75
15 GPe MWo Robotman,B/Evil ... 2 75
16 GPe MWo O Starfire s boyfriend, RAn RTh 1&O Captain Carrot and his Amazing Zoo Crew ... 2 75
17 GPe MWo demons ... 2 75
18 GPe MWo O Starfire I ... 2 75
19 GPe MWo Hawkman ... 2 75
20 GPe MWo Kid Flash ... 2 75
21 GPe MWo 1 Brother Blood & his followers, 1 the Monitor GCo MWo 1 Nightforce ... 2 75
22 GPe MWo vs Brother Blood ... 2 25
23 GPe MWo 1 Adrian Chase ... 2 25
24 GPe MWo Omega Men ... 2 25
25 GPe MWo Omega Men ... 2 25
26 GPe MWo 1 Terra ... 2 25
27 GPe MWo Speedy ... 2 25
28 GPe MWo Terra ... 2 25
29 GPe MWo Brother Blood ... 1 75
30 GPe MWo J Terra ... 1 75
31 GPe MWo Raven insane ... 1 25
32 GPe MWo O Kid Flash ... 1 25
33 GPe MWo O Trident ... 1 25
34 GPe MWo Deathstroke ... 6 00
35 KPo MWo Sarah Simms ... 1 25
36 KPo MWo H I V E ... 1 25
37 GPe MWo Batman ... 1 75
38 GPe MWo O Wondergirl ... 1 25
39 GPe MWo Q Kid Flash, last Dick Grayson Robin ... 6 00
40 GPe MWo Brother Blood ... 1 25
ANNUAL 1 GPe MWo Omega Men ... 3 75
ANNUAL 2 GPe MWo 1 Adrian Chase as Vigilante II ... 3 50
ANNUAL 3 ... 3 00
becomes Tales of the Teen Titans

DRUG AWARENESS GIVEAWAY

1 GPe MWo 1 Protector, from the Keebler Co ... 2 00
2 RAn MWo Protector, from American Soft Drinks ... 1 50
3 AGn MWo Protector, from IBM corporation ... 1 50

2ND SERIES

1 GPe MWo Raven psessed ... 5 00
2 GPe MWo Trigon ... 3 00
3 GPe MWo Trigon ... 3 00
4 GPe MWo nightmares ... 3 00
5 GPe MWo O Trigon ... 3 00
6 GPe MWo Aqualad ... 3 00
7 JLo MWo 1 Thia ... 3 00
8 JLo MWo O Lilith ... 3 00
9 JLo MWo O Thia ... 3 00
10 JLo MWo Amazons ... 2 00
11 JLo MWo monsters ... 2 00
12 SWo MWo ghosts ... 2 00
13 EBa MWo Harbinger ... 2 00
14 EBa MWo Crisis ... 2 00
15 EBa MWo Blackfire ... 2 00
16 CPa MWo Omega Men ... 2 00
17-29 ... 2 00
30-31 ... 2 00
32-49 ... 2 00
ANNUAL 1 EHa MWo Superman, Brainiac,1 The Vanguard ... 2 50
ANNUAL 2-3 ... 2 00
ANNUAL 4 ... 2 50
becomes New Titans

THE JUDAS CONTRACT

TPB ... 14 95

NEW TITANS

DC COMICS

previously New Teen Titans (2nd)

50 ... 5 00
51-59 ... 2 75
60 Lonely Place of Dying ... 5 00
61 Lonely Place of Dying ... 5 00
62-70 ... 2 25
71 Titans Hunt ... 5 75
72-75 Titans Hunt ... 4 25
76 Titans Hunt ... 3 50
77-81 ... 3 25
82 TGr MWo Wildebeests ... 3 25
83 TGr MWo O Jericho ... 2 25
84 TGr MWo O Raven ... 2 25
85 TGr MWo O Phantasm, Wildebeest child born ... 2 00
86 TGr MWo Deathstroke vs Nightwing for leadership ... 2 00
87 TGr MWo Nightwing's new costume Superman ... 2 00
88 TGr MWo vs Team Titans ... 1 75
89-95 ... 1 75

NEW WARRIORS

MARVEL

1 MBa FNi Avengers ... 21 00
1A 2nd print ... 4 25
2 MBa FNi Midnights Fire ... 17 00
3 MBa FNi Mad Thinker ... 9 00
4 MBa FNi Psionex ... 7 00
5 MBa FNi Star Thief ... 7 00
6 MBa FNi Inhumans ... 5 00
7 MBa FNi Punisher ... 4 25
8 MBa FNi Punisher ... 7 00
9 MBa FNi Punisher ... 7 00
10 MBa FNi White Queen ... 4 00
11 MBa FNi Wolverine ... 4 00
12 MBa FNi Juggernaut ... 4 00
13 MBa FNi Juggernaut ... 4 00
14 MBa FNi Sea Urchin ... 3 75
15 MBa FNi vs Psionex ... 3 50
16 MBa FNi Terrax ... 3 50
17 MBa FNi FF,Silver Surfer ... 3 25
18 MBa FNi Chord ... 3 00
19 MBa FNi Gideon ... 2 75
20 MBa FNi Marvel Boy kills his father ... 2 50
21 MBa FNi Marvel Boy arrested ... 2 25
22 MBa FNi Darkhawk,Rage, Nothing But The Truth p1 ... 2 00
23 MBa FNi p2,Dragon's Breath ... 2 00
24 CMa FNi p3, O Tai ... 2 00
25 MBa FNi D Tai, Marvel Boy found guilty of Manslaughter ... 1 75
26-32 ... 1 25
ANNUAL 1 ... 5 50
ANNUAL 2 ... 2.25
TPB rep Thor #411-412,New Warriors #1-4 ... 12 95

NEXT MEN

DARK HORSE

0 rep D H P #54-57 ... 6 00
1 JBy JBy silver foil cover,Escape From Project Next Men ... 6 00
1A 2nd print ... 3 00
2 JBy JBy 1 Sathanas ... 3 75
3 JBy JBy O Vice-President ... 3 00
4 JBy JBy mutations ... 2 50
5-10 JBy JBy ... 2 50

NEXUS

FIRST

1 ... 6 00
2-5 ... 2 75
6 ... 4 50
7-8 ... 3 75
9-54 ... 2 50
55-80 ... 2 25

NEXUS LEGENDS

1 ... 2 25
2-23 ... 2 00

NEXT NEXUS

1-4 ... 3 00

NEXUS

DARK HORSE

THE LIBERATOR

1-4 ... 2 50

THE ORIGIN

1 ... 3 95

ALIEN JUSTICE

1 ... 3 95

NFL SUPERPRO

MARVEL

1 PF ... 6 50
1A 2nd print ... 2 00

REGULAR SERIES

1-4 ... 1 00
5 JOe BOi Lawrence Taylor ... 1 25
6 racism story ... 1 25
7 JOe BOi 1 Ripsaw ... 1 25
8 HTr MMr Captain America, Crossbones ... 1 25
9 ... 1 25
10 JOb COi 1 Happy Campers ... 1 25
11 ... 1 25

NICK FURY AGENT OF SHIELD

MARVEL

1 ... 37 00
2 ... 25 00

3 ... 20.00
4-5 ... 18.00
6-7 ... 12.00
8-10 ... 5.00
11-12 ... 4.50
13-14 ... 3.00
15 1&D Bullseye I ... 3.00
16-18 ... 3.00

2ND SERIES

1 ... 3.25
2 ... 2.25
3-30 ... 1.50
31 Deathlok ... 1.50
32 ... 1.75
33 recruits for super-team ... 1.75
34 G.W. Bridge ... 1.75
35 MWy SLo Mad Dog,Ivory,Smoke Screen,Assault & Battery ... 1.75
36-44 ... 1.75

NICK FURY/WOLVERINE: SCORPIO CONNECTION

HC ... 16.95
SC ... 14.95

NICK FURY VS SHIELD

MARVEL

1 PNe BHa Hydra, D Clay Duartermain ... 17.00
2 PNe BHa rare ... 22.00
3 PNe BHa Tony Stark ... 12.00
4 PNe BHa Madame Hydra ... 7.50
5 PNe BHa Fury captured ... 7.50
6 PNe BHa SHIELD disbanded ... 7.50

NIGHTBREED

EPIC

1 ... 3.50
2 ... 3.00
3-6 ... 2.50
7-12 ... 2.25
13 MTe DCh Rawhead Rex p1 ... 2.25
14 DLa DCh p2,Peloquin ... 2.25
15 DLa DCh p3 ... 2.25
16 DLa DCh p4, C Rex ... 2.25
17-23 ... 2.25
24 ... 2.50
TPB reprints #1-4 ... 9.95

NIGHTCAT

MARVEL

1 Painted Cover ... 4.95

NIGHTCRAWLER

MARVEL

1 DCo OCo fantasy dimension ... 5.50
2 DCo OCo vs Shagreen the Sorcerer,Kitty Pryde,Illyana ... 4.00
3 DCo OCo alternate X-Men ... 3.00
4 DCo OCo return to Earth ... 3.00

NIGHTSTALKERS

MARVEL

1 ... 2.75
2-4 ... 1.75

NIGHT THRASHER: FOUR CONTROL

MARVEL

1-4 ... 2.00

NINJA HIGH SCHOOL

ETERNITY

1 ... 3.00
2-36 ... 2.50

NOMAD

MARVEL

1 JFr FNi vs Captain America ... 3.00
2 JFr FNi Super Powers Commission ... 3.00
3 JFr FNi Drug Deals ... 2.00
4 JFr FNi Captain America ... 1.75

REGULAR SERIES

1 ... 2.00
2-10 ... 1.75

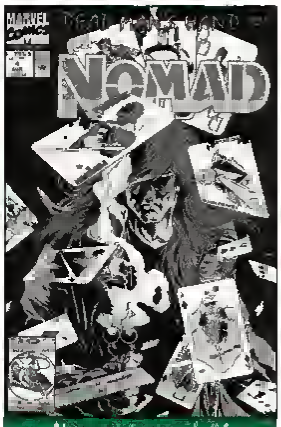

Nomad (series) #4

© 1992 Marvel.

NOVA

MARVEL

1 JBu MWo 1&O Nova ... 12.00
2 JBu MWo 1 Condor, 1 Powerhouse ... 6.00
3 SBu MWo 1 Diamondhead ... 6.00
4 SBu MWo Thor ... 5.00
5 SBu MWo Tyrannus ... 4.50
6 SBu MWo 1 Sphinx ... 5.00
7 SBu MWo Sphinx ... 4.50
8 SBu MWo 1 Protector ... 4.50
9 SBu MWo Megaman ... 4.50
10 SBu MWo 1 Firefly ... 4.50
11 SBu MWo Sphinx ... 4.00
12 SBu MWo Spider-Man ... 4.00
13 SBu MWo Sandman ... 4.00
14 SBu MWo Sandman ... 4.00
15 CIn MWo SHIELD ... 4.00
16 CIn MWo Yellow Claw ... 4.00
17 CIn MWo Yellow Claw ... 4.00
18 CIn MWo Nick Fury ... 4.00
19 CIn MWo 1 Blackout ... 4.00
20 CIn MWo 1 Sherlock Holmes robot ... 4.00
21 JBu MWo IR Nova,1 Comet ... 4.00
22 CIn MWo Comet ... 3.75
23 CIn MWo O Comet,O Dr. Sun ... 3.75
24 ... 3.75
25 ... 3.75

Nth MAN

MARVEL

1 ... 1.50
2-5 ... 1.25
6-16 ... 1.00

OBNOXIO THE CLOWN

MARVEL

1 X-Men ... 3.00

OMAC

DC COMICS

1 D DMAC ... 5.50
2 ... 3.75
3-5 ... 3.50
6-8 ... 3.00

MINI SERIES

1 JBy JBy O DMAC ... 3.95
2 JBy JBy O Mr Big ... 3.95
3 JBy JBy D Hitler ... 3.95
4 JBy JBy D&I OMAC ... 3.95

OMAHA THE CAT DANCER

KITCHEN SINK

0 Reprints "Bizarre Sex" #9 ... 3.00
1 ... 8.00
2 ... 3.50
3-6 ... 3.25
7-11 ... 2.75
12-16 ... 2.50

OMEGA MEN

DC COMICS

1 ... 2.00
2 ... 1.50
3 1 Lobo ... 16.00
4 ... 1.50
5 Lobo ... 5.00
6-8 ... 1.25
9 Lobo ... 6.00
10 ... 10.00
11-18 ... 1.25
19 Lobo ... 6.00
20 O Lobo ... 7.00
21-36 ... 1.25
37 Lobo, Scarce ... 10.00
38 ... 1.25

OMEGA THE UNKNOWN

MARVEL

1 JMo MSs 1 Omega ... 5.00
2 JMo MSs Electro, Hulk ... 2.50
3 JMo MSs Electro ... 2.00
4 JMo MSs 1 El Gato ... 2.00
5 JMo MSs El Gato ... 2.00
6 JMo MSs 1 Wrench ... 2.00
7 JMo SEd Blockbuster ... 2.00
8 LEl RSt 1 Foolkiller,Nitro ... 7.00
9 JMo SGe Foolkiller, D Blockbuster ... 9.00
10 JMo SGe Dybbuk ... 2.00

OPEN SPACE

MARVEL

1 ... 5.50
2-4 ... 5.00

OPERATION: URBAN STORM

IMAGE

1 ... 1.95

THE ORIGINAL GHOST RIDER

MARVEL

1 rep Ghost Rider #68-69 ... 2.25
2 rep Ghost Rider #70-71 ... 1.75
3 rep Ghost Rider #72-73 ... 1.50
4 rep Ghost Rider #74-75 ... 1.50
5 rep Ghost Rider #76-77 ... 1.50
6 rep Ghost Rider #78-79 ... 1.50
7 rep Ghost Rider #80-81 ... 1.50

2ND SERIES

1 rep Marvel Spotlight #5 ... 1.75
2 rep Marvel Spotlight #6 ... 1.75
3-7 ... 1.75

ORION

DARK HORSE

1-2 ... 3.95

OUTLAWS

DC COMICS

1 LMc MFr future RobinHood ... 1.95
2 LMc MFr future R Hood ... 1.95
3 LMc MFr future R Hood ... 1.95
4 LMc MFr future R Hood ... 1.95
5 LMc MFr future R Hood ... 1.95
6 LMc MFr future R Hood ... 1.95
7 LMc MFr future R Hood ... 1.95
8 LMc MFr future R Hood ... 1.95

THE OUTSIDERS

DC COMICS

1 ... 2.00
2 ... 3.00
3-17 ... 1.50
18 Batman Re-Joins ... 1.50
19-28 ... 1.50
27-28 Millennium ... 1.50
ANNUAL 1 ... 2.25
SPECIAL 1 ... 1.75

OZ/WONDERLAND WAR

DC COMICS

1-3 ... 2.25

PACIFIC PRESENTS

PACIFIC

1-2 Rocketeer ... 15.00
3-6 ... 2.00

PARANOIA

ADVENTURE

1-6 ... 2.95

PEACEMAKER

DC COMICS

1-4 ... 1.50

PETER CANNON, THUNDERBOLT

DC COMICS

1-5 ... 1.25

PETER PARKER, THE SPECTACULAR SPIDER-MAN

MARVEL

1 SBu GCy vs Tarantula ... 40.00
2 ... 16.00
3 SBu JSh Tarantula,Lightmaster ... 12.00
4 ... 12.00
5 SBu AGo Vulture,Hitman ... 12.00
6 ... 8.00
7 SBu AGo Morbius,Empathoid ... 16.00
8 SBu AGo Morbius,D Empathd ... 16.00
9 SBu BMa 1 color White Tiger ... 8.00

10 SBu BMa White Tiger 7 00
11 7 00
12 1 Razorback(shadow) 7 00
13 SBu BMa 1 Razorback(full), vs Hate-Monger 7 00
14 SBu BMa Razorback,Hate-Monger revealed as Man-Beast 7 00
15 SBu BMa Razorback vs Man-Beast 7 00
16 SBu EMa Beetle 7 00
17 SBu BMa Angel vs Iceman 9 00
18 SBu BMa Angel vs Iceman 9 00
19 SBu BMa vs Lightmaster and Enforcers 7 00
20 SBu BMa Lightmaster 7 00
21 JMo BMa vs Scorpion 8 00
22 Moon Knight 9 00
23 8 00
24 FSp BMa 1 Hypo Hustler 7 00
25 JMo BMa vs Carrion,Masked Marauder Carrion 7 00
26 JMo BMa Daredevil 6 00
27 FMi BMa D Daredevil 1st Frank Miller Daredevil ever 17 00
28 FMi BMa Daredevil,Carrion 14 00
29 JMo BMa Carrion,White Tiger 4 50
30-34 4 50
35 LEl TIs vs Mind Worm 4 50
36 4 50
37 JMo BMa vs Swarm 4 50
38 Morbius 5 00
39 JRj BMa Schitzoid Man, Spidey transformed into Lizard 4 00
40 FSp BMa Spider-Lizard 4 00
41 JMo TDe Giant Man 4 25
42 MZe BMa Frightful Four 4 25
43 MZe RSt 1 Belladonna 4 25
44 SLa MWo Vulture 4 25
45 4 25
46 MZe RSt Cobra 4 25
47 MSe RSt Prowler,Belladonna 4 25
48 MSe RSt Prowler,Belladonna 4 25
49 JMo RSt White Tiger,Smuggler 4 25
50 JRj RSt Mysterio,W Tiger 4 25
51 MSe RSt Mysterio,W Tiger 4 25
52 RLe RSt Q White Tiger 4 25
53 JMo BMa vs Tinkerer 4 25
54 MSe RSt Smuggler 4 25
55 LMc RSt vs Nitro 4 25
56 JMo RSt Jack-O-Lantern 15 00
57 JMo RSt Killer Shrike 4 25
58 JBy RSt Beetle,Ringer 4 50
59 JMo RSt Beetle,Gibbon 4 00
60 JMo RSt D Spidey,dbl sz 5 50
61 EHa RSt Moonstone 4 00
62 EHa BMa Gold Bug 4 00
63 GLa BMa Molten Man 4 00
64 15 00
65 BHI BMa Kraven,1 Calypso 3 50
66 3 00
67 EHa BMa Boomerang 3 00
68 LMc BMa Robot Master 3 00
69 EHa BMa Cloak & Dagger, Silvermane 9 00
70 EHa BMa Cloak & Dagger, Silvermane 9 00
71 3 50
72 EHa BMa Moon Knight,Dr Octopus,1 Ollie Osnick 3 50
73 AMi GMa Dr Octopus vs Owl 3 50
74 3 50
75 AMi BMa Black Cat,The Owl, Dr Octopus 5 00
76 AMi BMa Black Cat shot 3 50
77-79 3 50
80 RFr BMa D.J Jonah Jameson 3 50
81 AMi BMa Punisher,Kingpin, Cloak & Dagger 14 00
82 AMi BMa Punisher,vs Kingpin, Cloak & Dagger 14 00
83 GLa BMa Black Cat, trial of the Punisher 9 00
84 3 00
85 27 00
86-87 3 00
88 AMi BMa Black Cat,Mr Hyde 3 00
89 3 00
90 AMi AMi 1 Black Costume in Spectacular Spidey 5 00
91 AMi AMi Blob,D Unus 4 50
92 AMi AMi 1 Answer 4 00
93 AMi AMi Answer 3 00
94 AMi AMi Cloak & Dagger, Silvermane 3 00
95-96 3 00
97 HTr AMi the Hermit 3 00
98 1 Spot 4 00
99 HTr AMi the Spot 3 00
100 Kingpin 5 00
101 2 75
102 LLe CBu Killer Shrike 2 75
103 2 75
104 VGi BMa Rocket Racer, 1 Bounty Hunter 2 75
105 LMc PDa Wasp,Paladin 2 75
106 Paladin, Wasp 2 75
107 RBu PDa "The Death Of Jean DeWolff" p1,Matt Murdock 3 25
108 RBu PDa p2 Stan Carter 2 75
109 RBu PDa p3,Daredevil 2 75
110-111 2 75
112 MBe PDa Santa Claus 2 75
113 BMc PDa Boarding House 2 75
114 JBz LKa phony Spider-Man 2 75
115 Dr Strange 2 75
116 RBu PDa Sabretooth, 1 Alexander 6 00
117 RBu PDa missing in action, Black Cat, Dr. Strange 2 75
118 MZe PDa S.H.I.E.L.D 2 75
119 RBu PDa Sabretooth vs Black Cat 6 00
120 2 75
121 JRo PDa point of view 2 75
122 RBu PDa vs the Mauler 2 75
123 DTu PDa D Blaze,Black Cat 2 75
124 Dr Octopus 2 75
125-126 Spider-Woman 2 50
127 2 50
128 AKu PDa DD Silver Sable, 1 Black Cat's new costume 3 00
129 AKu PDa vs Foreigner 2 50
130 2 50
131 MZe JDm Kraven's Last Hunt p3, Kraven vs Vermin 9 00
132 MZe JDm Kraven's Last Hunt p6, vs Vermin 9 00
133 CMa ANo "I Am Spider" p3 7 00
134 SBu PDa Return of the Sin Eater p1 3 00
ANNUAL 1 5 00
ANNUAL 2 JMo RMa 1&D Rapier 4 50
ANNUAL 3 JSr DKr Man-Wolf 4 50
ANNUAL 4 KGa BMa Aunt May 4 50
ANNUAL 5 MBe PDa 1 ACE 4 25
ANNUAL 6 MBe PDa ACE 4 25
ANNUAL 7 AKp JOw Peter & Mary Jane's Honeymoon 4 25
becomes Spectacular Spider-Man

THE PHANTOM

DC COMICS

1 1 75
2-13 1 50

MINI

1-4 1 75

PHANTOM STRANGER

DC COMICS

1 35 00
2-3 15 00
4 17 00
5-7 11 00
8-10 8 50
11-20 5 00
21-41 4 00

MINI SERIES

1 1 25
2-4 1 00

PHANTOM ZONE

DC COMICS

1 GCo SGe 1 Phantom Zone Villains 1 25
2 GCo SGe Batman 1 25
3 GCo SGe Batman 1 25
4 GCo SGe Supergirl 1 25

PHOENIX, THE UNTOLD STORY

MARVEL

1 JBy CCI Original ending to Uncanny X-Men #137 10 00

THE PINK FLOYD EXPERIENCE

REVOLUTIONARY

1 KLa SSt focus on Syd Barrett 2.50
2 KLa SSt 2 50
3 KLa SSt "Dark Side of the Moon," "Wish You Were Here" 2 50
4 KLa SSt The Wall 2 50
5 KLa SSt The Final Chapter 2 50

PIRANHA PRESS BOOKS

PIRANHA

Cotton Candy Autopsy (TPB) 14 95
Desert Streams (GN) 5 95
Drowned Girl (GN) 5 95
Elvis Mandible 3 50
Epicurus The Sage (GN) 9 95
Epicurus The Sage II (GN) 9 95
Gregory (TPB) 7 95
Hardcore (PF) 9 95
The Hiding Place 12 95
The Laziest Secretary 14 95
Mars on Earth (GN) 9 95
Nation of Snitches 4 95
The Sinners 9 95
The Wasteland 7 95
What If This WereHeaven, Wouldn't That Be Hell? 14 95
Why I Hate Saturn (PF) 14 95

PIRATES OF DARK WATER

MARVEL

1-9 1 25

THE PITT

MARVEL

1 SBu JBy D Pittsburgh 4 50

PITT

IMAGE

1 2 75
2 1 95

PLANET OF THE APES

ADVENTURE

1 6 00
1A Ltd Edition 10 00
2-12 2 75
13-24 2 50

BLOOD OF THE APES

1 DGo RMn 2 50
2 DGo RMn 2 50
3 DGo RMn Tonus the Ape Killer 2 50
4 DGo RMn Myndith & Tonus 2 50

SINS OF THE FATHERS

1 2 50

PLASTIC FORKS

EPIC

1-4 7 00

PLASTIC MAN

DC COMICS

1-4 Mini Series 1 25

POWER GIRL

DC COMICS

1-4 Mini Series 1 25

POWERLINE

EPIC

1-3 1 50
4-8 GMr 2 00

POWER MAN

MARVEL

previously Hero For Hire

17 11 00
18-20 8 00
21-27 5 00
28-47 4 50
48-49 vs Iron Fist 3 50
ANNUAL 1 Punisher app 4 00
GIANT-SIZE 1 1 25
becomes Power Man & Iron Fist

POWER MAN AND IRON FIST

MARVEL

previously Power Man

50 J Iron Fist 1 25
51-56 1 25
57 X-Men 5 00
58 1 El Aguila 1 25
59-65 1 25
66 2nd app Sabretooth 35 00
67-77 1 25
78 Sabretooth, Constrictor 18 00
79-83 1 25
84 Sabretooth 18 00
85-124 1 25
125 1 75

POWER PACK

MARVEL

1 3 00
2-18 1 50
19 Wolverine 10 00
20-26 1 50
27 Sabretooth,Wolverine 12 00
28-45 1 50
46 Punisher 5 00
47-62 1 50

HOLIDAY SPECIAL

1 JBR JSI 2 95

ORIGIN ALBUM

TPB 7 95

POWER OF THE ATOM

DC COMICS

1 New Costume 1 50
2 1 00
3 1 Strobe 1 00
4 Hawkman 1 00
5 Elongated Man 1 00
6 Chronos 1 00
7-8 Invasion 1 00
9 J L A 1 00
10-18 1 00

THE WIZARD PRICE GUIDE

PREDATOR

DARK HORSE

1 CWa MVe 1 Shaster 30 00
1A 2nd print 6 00
2 CWa MVe 17 00
3 CWa MVe 11 00
4 CWa MVe 8 00

BIG GAME

1 EDo JAr 4 00
2-4 EDo JAr 2 50
TPB 13 95

BLOODY SANDS

1-2 DBa DBa World War I 2 50

COLD WAR

1-4 RRa MVe Predators in Siberia 3 00

PREDATOR 2

1 DBa FHe Movie Adapt 2 50
2 MBr FHe Movie Adapt 2 50

PREDATOR VS MAGNUS: ROBOT FIGHTER

DARK HORSE/VALIANT

1-2 2 95

PREVIEWS

DIAMOND

135 Marvel Series I cards 27 00
136 Marvel Series I cards 27 00
137 Marvel Series I cards 27 00
138 Marvel Series I cards 27 00
139 Marvel Series I cards 27 00
140 Prom Formula cover 2 00
141 Comic creator cards 2 50
142 Marvel Series II 27 00
143 Livingstone Mount 2 00
144 X-Men wraparound cvr 2 00
145 Sabotage poster, Star Trek cards 5 50
146 Clash preview 2 00
147 Bob Layton signed inserts, TSR cds,Fleer sheet 12 00
148 NBA cards ad 2 00
149 Robotech cards 1 50
150 Cyberrad Hologram 1 25

VOLUME 2

1 Simon Bisley cover 1 25
2 TSR 1992 Foil trading card 1 75
3-4 1 25
5-10 1 50

PRIMER

COMICO

1 7 00
2 1 Grendel 60 00
3-6 4 00

THE PRISONER

DC COMICS

A 5 25
B 5 25
C 5 25
D 5 25

SHATTERED VISAGE

TPB 19 95

THE PROTECTORS

MALIBU

1 poster 2 50
1A news stand w/o poster 1 95
2-3 2 50
2A-3A newsstand 1 95

THE PSYCHO

DC COMICS

1-4 DBn JHu future super-FBI 4 95

THE PUNISHER

MARVEL

MINI SERIES

1 MZe 45 00
2 MZe 25 00
3 MZe 20 00
4 MZe 16 00
5 14 00

REGULAR SERIES

1 KJa MBn crack house 25 00
2 KJa MBn the General 13 00
3 KJa MBn D the Colonel 10 00
4 KJa MBn 1 The Rev 8 00
5 KJa MBn vs the Rev 8 00
6 DRo MBn toxic waste 10 00
7 DRo MBn 1&D Wildrose 10 00
8 WPo MBn the graveyard 12 00
9 WPo MBn D Micro's Son 14 00
10 WPo MBn Daredevil, X-over from DD#257 25 00
11 WPo MBn rapists 6 00
12 WPo MBn Gary Saunders p1 6 00
13 WPo MBn p2,D Drtiz, D Saunders 6 00
14 WPo MBn Punisher as substitute teacher 5 50
15 WPo MBn Kingpin,Pnsher Gang,1 The Board 5 50
16 WPo MBn Kingpin 4 50
17 WPo MBn D Conchita 4 50
18 WPo MBn Punisher vs Kingpin, D the Board 3 00
19 LSt MBn Australia 3 00
20 SAp MBn Las Vegas Whitce Portacio cover 3 00
21 ELa MBn 1 Iris Green 3 00
22 ELa MBn Ninja Training Camp p1 3 00
23 ELa MBn p2 vs Scully 3 00
24 ELa MBn Shadowmasters 2 50
25 ELa MBn dbl size D Iris Green,Shadowmasters 2 50
26 RHe MBn Punisher steals Nuclear Sub 2 75
27 RHe MBn vs US Navy 2 75
28 RHe MBn Dr Doom, Acts of Vengeance 2 75
29 BRe MBn Dr Doom, Acts of Vengeance 2 50
30 BRe MBn catholic church 2 50
31 BRe MBn biker gangs p1 2 50
32 BRe MBn p2,D Lang 2 50
33 BRe MBn Reavers 2 25
34 BRe MBn Reavers 2 25
35 BRe MBn Jigsaw Puzzle p1, the Rev Jigsaw 3 00
36 MTe MBn p2 satanic Rev 2 50
37 MTe MBn p3,Punisher vs Microchip 2 50
38 BRe MBn p4 Jigsaw butchers Punisher's face 2 50
39 JSt MBn p5, Jigsaw s face heals 2 25
40 BRe MBn p6 Punishers face heals,vs Belasco 2 00
41 BRe MBn Nick Fury 2 00
42 MTe MBn child porn 2 00
43 BRe MBn run for the border 2 00
44 NHa MBn Flag burner 2 00
45 TSm CDi taxi driver murders 2 00
46 HHa MBn Nazis 2 00
47 HHa MBn Desert Storm p1 2 00
48 HHa MBn p2,Arms dealer 2 00
49 RWa CDi snowmobiles 2 00
50 HHa MBn 1 yo-yo,dbl sz 3 00
51-52 2 00
53 HHa MBn Final Days p1, Kingpin captures Micro 2 50
54 2 25
55-56 2 00
57 HHa MBn double cover, D Max 2 00
57A Newsstand version w/ single photograph cover 2 00
58 HHa MBo p6 1:Dr Brewer 2 00
59 HHa MBo Punisher now black 2 50
60 VMa MBo Luke Cage 1 50
61 VMa MBo Cage Crack dealers 1 50
62 black Punisher, Cage 1 50
63 TSm CDi supermarket 1 50
64 DBw DAt Eurohit p1,1 Dutiaw 1 50
65 DBw DAt p2, Batroc Kingpm 1 50
66 DBw DAt p3,Batroc 1 50
67 DBw DAt p4,Tarantula 1 25
68-74 1 25
75 2 75
ANNUAL 1 MTe MBn Evolutionary War 10 00
ANNUAL 2 BRe MBn Moon Knight,Atlantis Attacks 5 00
ANNUAL 3 NHa MBn Life Form p1,vs organism 4 50
ANNUAL 4 2 25
ANNUAL 5 2 25

PUNISHER ARMORY

MARVEL

1 9 00
2 8 00
3 EBn EBn 2 00
4-5 2 00

PUNISHER 2099

MARVEL

1 1 75

PUNISHER BOOKS

MARVEL

ASSASSINS GUILD

1 9 95

BACK TO SCHOOL SPECIAL

1 2 95

SPINNING DOOMSDAY'S WEB

GN Black Widow 9 95

BLOODLINES

PF DCo GCy Drug runners 5 95

BLOOD ON THE MOORS

PF CKe AGr Clansmen 16 95

CIRCLE OF BLOOD

GN rep Punisher Mini 12 95

CLASSIC

1 5 00

DIE HARD IN THE BIG EASY

1 4 95

EYE FOR AN EYE

TPB reprints PWJ #1-3 9 95

G-FORCE

TPB 4 95

HOLIDAY SPECIAL

1 2 95

INTRUDER

HC 14 95
SC 9 95

KINGDOM GONE

HC v Drug Lord & Marines 16 95

MOVIE ADAPTION

SC drawn w/ Skull outfit 5 95

NO ESCAPE

1 Captain Paladin 5 00

THE PRIZE

1 old Iron Man armor 4 95

PUNISHER/WOLVERINE: AFRICAN ADVENTURE

1 Prestige Format 5 95

RETURN TO BIG NOTHING

HC MZe Vietnam 16 95
SC MZe Vietnam 12 95

ROUGH CUT

1 2 50

SUMMER SPECIAL

1 3 00
2 FHy CDi Rough Cut,High Risk The Local 3 00

PUNISHER MAGAZINE

MARVEL

1 reprints 4 00
2 reprints 2 75
3 reprints 3 00
4-13 reprints 2 50
14-16 reprints 2 25

PUNISHER: P.O.V.

MARVEL

1-4 BWr JSt Nick Fury 4 95

PUNISHER WAR JOURNAL

MARVEL

1 JLe CPo D Punisher,1 Montoya, 1 Shadowmasters 18 00
2 JLe CPo Daredevil,vs Montoya 12 00
3 JLe CPo Daredevil,D Montoya 8 00
4 JLe CPo 1 Sniper Nam flashbk 8 00
5 JLe CPo vs Sniper 8 00
6 JLe CPo vs Wolverine 17 00
7 JLe CPo vs Wolverine 6 00
8 JLe CPo 1 Damage, Shadowmasters 6 00
9 JLe CPo Black Widow 4 50
10 JLe CPo vs Sniper 4 50
11 JLe CPo crack gangs 4 50
12 JLe CPo vs Bushwacker, Acts of Vengeance 4 50
13 DRo CPo Bushwacker,Dr Doom, Acts of Vengeance 4 50
14 DRo CPo Spider-Man, vs religous fanatics 5 00
15 DRo CPo Spider-Man, Daily Bugle under siege 5 00
16 NHa MBn Texas panhandlers 3 00
17 JLe CPo Tropical Trouble p1 3 00
18 JLe CPo p2 vs Kidnappers 2 75
19 JLe CPo p3,water phobia 2 75
20 TSm CPo vs Foreim Legion 2 25
21 TSm CPo pirates 2 00
22 TSm CPo vs Santiago 2 00
23 TSm CPo Gualemalan army 2 00
24 TSm CPo D Santiago 2 00
25 MTe MBn 1 Saracen, Sicilian Saga p1 2 00
26 MTe MBn p2 relatives 2 00
27 MTe MBn p3,D Uncle Rocco 2 00
28 MTe MBn slaughter house 2 00
29 MTe MBn Ghost Rider 2 50
30 MTe MBn Ghost Rider, vs Roaring Island 2 50
31 RWa MBn Kamchatkan Konspiracy p1, painted cvr 2 00
32 RWa MBn p2,vs Russians 2 00
33 RWa MBn p3,Konspiracy Klsd 2 00
34 RWa MBn 2 00
35 RWa MBn Retaliator movie 2 00
36 SBt MBn mafia wedding 2 00
37 MHa MBn Percy Baxter 2 00
38 RWa CDi "High Octane" coke 2 00
39 RWa CDi snowbound x-mas 2 00
40 Painted Cover 2 00
41 GKy CDi train robbers 2 00
42 2 00
43 Body Parts 1 75
44 VMa CDi House Burglars 1 75
45-51 1 75

PUNISHER WAR ZONE

MARVEL

1 JRj CDi D Micro Shotgun,die-cut cover,Ladder of Death p1 5 00
2 JRj CDi p2 3 50
3 JRj CDi p3, Shotgun 3 00
4 JRj CDi p4 2 25
5 JRj CDi p5, Shotgun, 1 Thorn 2 00
6-12 1 75

QUASAR

MARVEL

1 D Quasar 2 50
2-5 1 25
6 Venom app 5 50
7 Spider-Man 4 00
8-10 1 25

11 Excalibur 1 25
12-13 1 25
14 TMc cover 2 50
15-29 1 25
30 JZu MGd Watcher 1 25
31 GCp MGd new universe 1 25
32 GCp MGd Galactic Storm, Tomb of Captain Marvell 1 25
33 vs Quasar 1 25
34 GCp MGd Galactic Storm 1 25
35 1 25
36 GCp MGn vs Souleater 1 25
37-43 1 25

SPECIAL
1 newsstand Quasar #32 1 25
2 newsstand Quasar #33 1 25
3 newsstand Quasar #34 1 25

QUEEN OF THE DAMNED

INNOVATION
1-5 SMu CWd 2 50

THE QUESTION

DC COMICS
1 4 00
2 3 75
3-9 2 75
10-26 2 25
27-36 2 00
ANNUAL 1 3 75
ANNUAL 2 3 50

THUNDER OVER THE ABYSS
TPB reprints #1-5 12 95

QUESTION QUARTERLY

DC COMICS
1 4 25
2-3 4 00
4-5 2 95

QUESTPROBE

MARVEL
1-3 1 50

RAGMAN

DC COMICS
1 JKu BKa 1&D. Ragman 4 75
2 JKu BKa 1 Dpal 3 50
3 JKu BKa See no evil 3 00
4 JKu BKa Dream Killers 2 75
5 JKu BKa Junkyard 2 75

2ND SERIES
1 KGi PBr 1 new Ragman 2 00
2 KGi PBr vs Killers 1 75
3 KGi PBr 0 Ragman 1 50
4 KGi PBr Gotham's gangs 1 50
5 KGi PBr vs the Clowns 1 50
6 KGi PBr Golem Batman 1 50
7 KGi PBr Batman, D Spratt 1 50
8 KGi PBr Batman, D Rabbi 1 50

RAI

VALIANT
0 10 00
1 18 00
2 JPi DMi 1.Icespike 14 00
3 JPi DMi 25 00
4 civil war 35 00
5 JPi DMi Unity prelude, Eternal Warrior 10 00
6 JPi DMi Unity,D Japan 5 00
7 8 00
8 5.00

RALPH SNART ADVENTURES

NDW
1 5 00
2-3 4 75

2ND SERIES
1 4 75
2-9 4 50

3RD SERIES
1 4 75
2-23 4 50
24 5 00
25 3 50
26-30 3 00

4TH SERIES
1 MHn MHn Dr Goot escapes 2 50
2 MHn MHn Dr. Goot vs Ralph 2 50
3 MHn MHn Ralph Insane 2 50

3-D SPECIAL
1 2 95

RAPHAEL

MIRAGE
1 16 00

RAVAGE 2099

MARVEL
1-3 1 75

THE RAY

DC COMICS
1 JQu JHa 1 Ray II 6 00
2 JQu JHa 4 00
3 JQu JHa 3 25
4 JQu JHa Dr. Polaris 3 00
5 JQu JHa vs Polaris 2 75
6 JDu JHu 2 50

RED SONJA

MARVEL
1-11 FTh 3 00
12-15 1 50

2ND SERIES
1 1 25
2-13 1 00

MOVIE ADAPTION
1-2 Movie Adaption p1 75

RED TORNADO

DC COMICS
1 CIn KBu JLA,Construct 1 25
2 CIn KBu T.D Morrow 1 25
3 CIn KBu Construct 1 25
4 CIn KBu new I.D 1 25

REID FLEMING

ECLIPSE
1 10 00

2ND SERIES
1 5 00
2-5 3 00

REN & STIMPY

MARVEL
1A Ren Scratch & Sniff 5 25
1B Stimpy Scratch & Sniff 5 25
1C 2nd print 3 75
2-3 1 75

REVENGERS SPECIAL

CONTINUITY
1 LSt 4 95
2 LSt/RBu 3 95

THE RING

DC COMICS
1 8 00
2 6 00
3-4 5 00

RIP HUNTER, TIME MASTER

DC COMICS
1 150 00
2-5 80 00
6-10 50 00
11-29 42 00

Robin II #1C
© 1991 DC Comics

ROBIN

DC COMICS
1 TLy CDi D Robin 5 00
1A 2nd print 2 25
1B 3rd print 1 50
2 TLy CDi 1 King Snake 3 25
2A 2nd print 1 00
3 TLy CDi A Lady Shiva 3 00
4 TLy CDi vs Lady Shiva 2 50
5 TLy CDi vs King Snake 1 75

ROBIN II: JOKER'S WILD
1 TLy CDi News stand, w/o hologram,D Mr Freeze 1 00
1A Batman cover 1 50
1B Joker close-up cover 1 50
1C Joker in straightjacket cvr 1 50
1D Joker with video screens cvr 1 50
2 TLy CDi News stand,Robin in school 1 00
2A Dartboard cover 1 50
2B Room of Paintings cvr 1 50
2C Museum cover 1 50
3 TLy CDi Newstand,vs Joker 1 00
3A Robin swinging cover 1 50
3B Robin on rooftop cover 1.50
4 TLy CDi Newstand,Joker defeated Batman app 1 00
4A Robin vs Joker cover 1 50

ROBIN II COLLECTOR'S SETS
1 Collects all versions of Robin II #1 w/hologram as a card 12 00
2 all versions of Robin II #2 8 00
3 all versions of Robin II #3 6 00
4 all versions of Robin II #4 4 00
Slipcase Edition including all of the issues and trading cards 30 00

ROBIN III: CRY OF THE HUNTRESS
1 Moving cover 2 50
1A Newsstand 1 25
2 2 50
2A Newsstand 1 25
3 2 50
3A Newsstand 1 25
4 2 50
4A Newsstand 1 25
5 2 50
5A Newsstand 1 25

ROBIN ANNUAL
1 2 50

ROBIN 3000
1-2 4 95

ROBOCOP

MARVEL
1 3 50
2 3 00
3 2 75
4 2 50
5 2 25
6-7 2 00
8-13 1 75
14-22 1 50

ROBOCOP

DARK HORSE

ROBOCOP 3
1-3 2 50

ROBOCOP: PRIME SUSPECT
1-3 2 50

ROBOCOP VS TERMINATOR

DARK HORSE
1-4 WSi FMi 2 50

ROBOTECH

COMICO

MACROSS SAGA
1 rare 20 00
2 6 00
3-5 4 00
6-7 3 00
8-36 2 00

ROBOTECH MASTERS
1 3 00
2-23 2 25

NEW GENERATION
1 2.75
2-4 2 25
5-25 2 00

ROBOTECH

ETERNITY

GENESIS
1 JWt JWp D Zor, trading cards 2 95
1A (2500) expanded 5 95
2 JWt JWp 2 95
3 2 95
4-6 2 50

INVIO WAR
1 TEI BSp No Man's Land 2 50
2-7 2 50

LEGEND OF ZOR
1 JWt JWp trading cards 1 95
1A limited edition 5 95

ROBOTECH II

ETERNITY

CYBER-PIRATES
1 2 25

THE WIZARD PRICE GUIDE

HANOBOOK
SC 14 95

MALCONTENT UPRISINGS
1 2 00
2-12 1 95

THE SENTINELS
1 4 50
2-3 3 75
4-16 2 25

THE SENTINELS BOOK II
1-16 2.50
SWIMSUIT SPECTACULAR 2 95

ROCK FANTASY

ROCK FANTASY COMICS

1 Pink Floyd 3 00
2 Rolling Stones 2 75
3 Led Zepplin 2 50
4 Never Published
5-7 3 00
8 Never Published
9-15 3 00
16 Gig In The Sky 5 00
17 3 00

ROCK N ROLL COMICS

REVOLUTIONARY

1 LNa TLo Guns N Roses 8 00
1A 2nd print,3 p/Ace Backwords 2 50
1B 3rd print,1 p by CDa 2 50
1C 4th print,DHs 2 50
1D 5th print 2 50
1E 6th print 2 50
1F SIm TLo 7th print (all new) 2 50
2 LNa TLo Metallica 5 00
2A 2nd print 2 50
2B 3rd print,ERe 2 50
2C 4th print 2 50
2D 5th print 2 50
2E LNa TLo 6th print (all new) 2 50
3 LNa TLo Bon Jovi 3 00
4 LNa TLo Motley Crue 3 00
4A 2nd print 2 50
5 LNa TLo Def Leppard 3 00
5A 2nd print 2 50
6 AKn TLo Rolling Stones 3 50
6A 2nd print 2 50
6B 3rd print 2 50
BC 4th print 2 50
7 TLu TLo The Who 3 00
7A 2nd print 2 50
7B 3rd print 2 50
8 Skid Row (never published)
9 GFx RCo Kiss, scarce 2 75
9A 2nd print 2 50
9B 3rd print 2 50
10 GFx TLo White Snake 2 75
10A Warrant cover 2 75
10B 2nd print 2 50
11 GFx DHs Aerosmith 2 75
12 GFx RCo New Kids 7 00
12A 2nd print 2 50
13 GFx RCo Led Zepplin 2 75
14 MEr TLo Sex Pistols 2 75
15 GFx TLo Poison 2 75
16 GFx TLo Van Halen 2 75
17 GFx TLo Madonna 3 50
18 SGo SSt Alice Cooper 2 25
19 MEr TLo 2 Live Crew Public Enemy 3 00
20 KLa JAs Queensryche 2 25
21 SIm TLo Prince 2 50
22 MSa JAs AC/DC 2 50
23 GFx JAs Living Colour 2 50
24 SIm SSt Anthrax 2 50
25 SIm JAs ZZ Top 2 50
26 GFx JAs the Doors 2 50
27 GFx JAs the Doors 2 50
28 MEr JAs Black Sabbath, Ozzy Osbourne 2 50
29 MEr JAs Dzzy Osbourne 2 50
30 GFx JAs The Cure 2 50
31 GFx JAs Vanilla Ice 2 50
32 BLc JAs Frank Zappa 2 50
33 JCh JAs Guns N Roses 2 50
34 SPe JAs Black Crowes 2 50
35 BLc JAs R E M 2 50
36 CGi JAs Michael Jackson 2 50
37 SPe JAs Ice-T 2 50
38 TDo JAs Rod Stewart 2 50
39 JPa JAs Fall of the New Kids 2 50
40 JPa JAs N W A Ice Cube 2 50
41 ASr JAs Paula Abdul 2 50
42 SPe JAs Metallica 2 50
43 JMc JAs Guns N' Roses 2 50
44 MRo JAs Scorpions 2 50
45 BLc JAs Grateful Dead p1 2 50
46 BLc JAs Grateful Dead p2 2 50
47 BLc JAs Grateful Dead p3 2 50
48 Queen 2 50
49 Rush 2 50
50-53 2 50

ROCKET RANGER

ADVENTURE

1-6 2 95

ROCKETEER ADVENTURES

COMICO

1-2 10 00

ROCKETEER SPECIAL

ECLIPSE

1 25 00

ROCKY HORROR PICTURE SHOW

CALIBER

1 Movie Adaption 5 00
2 4 00
3 3 50

ROGER WILCO

ADVENTURE

1-4 2 95

ROGUE TROOPER

FLEETWAY/QUALITY

1-8 2 95

ROM

MARVEL

1 2 00
2-16 1 25
17-18 X-Men 4 50
19-65 1 25
66 Forge 1 25
67-68 1 25
69 vs Ego 1 25
70-74 1 25
75 1 50
ANNUAL 1 1 75
ANNUAL 2-4 1 25

RONIN

DC COMICS

1 FMi Future Story 7 00
2-5 FMi 6 00
6 FMi 8 00
TPB 14 95

ROOTS OF THE SWAMPTHING

DC COMICS

1-5 2 25

RUST

ADVENTURE

1 PHs SMi D:Rust 2 95
1A collector's editon 4 95
2-4 2 95

SAGA OF THE ORIGINAL HUMAN TORCH

MARVEL

1 4 50
2 3 25
3-4 2 75

SAGA OF THE SWAMP THING

DC COMICS

1 O: Swamp Thing 3 00
2-13 2 00
14-15 2 50
16-19 2 25
20 AMo 15 00
21 AMo New Origin 13 00
22-23 AMo 12 00
24 AMo JLA 12 00
25 AMo 12 00
26-29 AMo 9 00
30-33 AMo 6 00
34-35 AMo 3 50
36 AMo 3 25
37 AMo 1 John Constantine 9 00
38-40 AMo 5 00
41-45 AMo 2 75
TPB rep #21-25 12 95
becomes Swamp Thing

LOVE & DEATH
TPB reprints #26-34 17 95

Sandman #24

© 1991 DC Comics

SANDMAN

DC COMICS

1 38 00
2 25 00
3-4 19 00
5-7 13 00
8 12 00
8A Ltd Edition 125 00
9-12 8 00
13-18 7 00
18A error-1st three panels on the first page are blue,very rare 130 00
19 4 50
19A error-switched pages 45 00
20-25 4 25
26-28 4 00
29-31 3 25
32 SMs NGa A Game of You p1 3 25
33 SMs NGa p2 2 25
34 SMs NGa p3 2 25
35 SMs NGa p4,the Kookoo 2 25
36 SMs NGa p5 2 50
37 SMs NGa p6 1 75
38 old Russia 1 75
39 Marco Polo 1 75
40 1 75
41-45 1 50
46 VERTIGO Begins 1 75
SPECIAL 1 Orpheus In Hell, Glow In the Dark cover 3 50

A DOLL'S HOUSE
TPB reprints #8-16 12 95

DREAM COUNTRY
TPB reprints #17-21 12 95

PRELUDES & NOCTURNES
TPB reprints #1-8 14 95

SEASON OF MISTS
HC reprints #22-28 29 95
SC 12 95

SAVAGE DRAGON

IMAGE

1 ELa ELa I Savage Dragon 6 00
2 ELa ELa SuperPatriot 3 00
2A coupon cut out 1 95
3 1 95

SAVAGE DRAGON VS THE SAVAGE METATON MAN
1 1 95

SAVAGE SWORD OF CONAN

MARVEL

1 JBu RTh 70 00
2 HCh SEn Black Colossus 32 00
3 TDz RTh Demons of the Summit 17 00
4 JBu RTh Iron Shadows 13 00
5 JBu RTh 10 00
6 STr RTh Sleeper 10 00
7 JBu RTh center of time 8 00
8 TCo RTh Forever Phial 8 00
9 PMa RTh Cat Goddess 7 50
10 JBu RTh Serpent of Set 7 50
11 JBu RTh 7 00
12 JBu RTh Castle Crimson 7 00
13 GKa RTh Bal Sagoth 7 00
14 NAd RTh Zamboula 7 00
15 JBu RTh Devil In Iron 7 00
16 JBu RTh Black Circle 6 50
17 JBu RTh on to Yimsita 6 50
18 JBu RTh battle/towers 6 50
19 JBu RTh Vendhya 6 00
20 JBu RTh SlitheringShadw 6 00
21 JBu RTh Red Tower 5 50
22 JBu RTh Pool/Black One 5 50
23 JBu RTh Torrent of Doom 5 50
24 JBu RTh Elephant tower 5 50
25 DGi RTh Gwahlur 5 50
26 JBu RTh Black River 5 50
27 JBu RTh Jhebbal 5 50
28 JBu RTh blood of gods 5 50
29 ECh RTh child of sorcery 5 50
30 FBr RTh Scarlet Citadel 5 50
31 JBu RTh Flame Knife 5 00
32 JBu RTh Ghouls 5 00
33 GCo RTh Monolith 5 00
34 CIn RTh Ice Worm 5 00
35 ECh RTh Black Towers 5 00
36 JBu RTh Hawks of Shem 5 00
37 SBu RTh White Wolf 5 00
38 JBu RTh road of Eagles 5 00
39 SBu RTh the Dead 5 00
40 JBu RTh A Dream of Blood (explicit nudity) 6 00

41 JBu RTh Cobra Crown 5.00
42 JBu RTh Devil-tree 5.00
43 JBu RTh Thoth-Amon 5.00
44 SBu RTh Khorala 5.00
45 JBu RTh Gem/tower 5.00
46 ECh RTh Moon of Blood 5.00
47 GKa RTh Treasure 5.00
48 JBu RTh Stygia 5.00
49 JBu RTh Madness 5.00
50 JBu RTh Swords 5.00
51 JBu RTh Satyr's Blood 4.50
52 JBu RTh Conan the Liberator 4.50
53 JBu RTh Sorcerer 4.50
54 JBu RTh Stalker 4.50
55 JBu RTh Yellow Death 4.50
56 JBu RTh Sword of Skelos 4.50
57 JBu RTh Skelos p2 4.50
5B JBu RTh Skelos p3 4.50
59 MVo RTh City of Skulls 4.50
60 JBu RTh Ivory Goddess 4.50
61 JBu MFI Wizard fiend 4.50
62 JBu MFI Temple of Tiger 4.50
63 JBu MFI Moat of Blood 4.50
64 JBu BJo children of Rhan 4.50
65 GKa MFI Serpent 4.50
66 ECo RTh sea of no return 4.50
67 JBu RTh Death Island 4.50
6B ECh RTh Black Cloaks 4.50
69 JBu RTh 4.50
70 JBu BJo Dweller/Depths 4.50
71 JBu MFI Labyrinth 4.50
72 JBu BJo Colossus 4.50
73 JBu MFI Changeling 4.50
74 VMa CCI Silver Snows 4.50
75 AAI MFI twelve-eyed thing 4.50
76 JBu MFI the Bat 4.50
77 JBu JBu Cave Dwellers 4.50
7B JBu MFI Demons of the Fire Light p1 4.50
79 JBu MFI Fire Light p2 4.50
80 AAI MFI Colossus 4.50
B1 JBu MFI Palace/pleasure 4.50
82 AAI MFI The Demon in the Dark p1 4.50
83 AAI MFI Demon p2 4.50
B4 VMa MFI Kaba-Than 4.50
85 GKa MFI God King 4.50
86 GKa MFI Sorcerer 4.50
B7 JBu MFI The Armor 4.50
88 JBu MFI The Hunter 4.50
89 AAI MFI The Gamesmen 4.50
90 JBu MFI 1:Devourer of Souls 5.00
91 JBu MFI Forest of friends 4.00
92 JBu MFI Jeweled Bird 4.00
93 JBu MFI the world beyond 4.00
94 VMa MFI Death Dwarves 4.00
95 JBu MFI The Rat 4.00
96 JBu MFI Devourer/souls 4.00
97 PMa MFI Leopard Men 4.00
98 JBu MFI Blood Ruby 4.00
99 JBu MFI The Informer 4.00
100 JBu MFI God Lives 5.00
101 JBu MFI The Siren 4.00
102 GKw MFI Iron Lions 4.00
103 PMa MFI White Tiger 4.00
104 VMa MFI Grey Wolf 4.00
105 GKw DKr The Mill 4.00
106 DSm MFI Feud of Blood 4.00
107 RNe MFI eyes of G'Bharr 4.00
108 GKw MFI The Claws 4.00
109 GKw MFI Shatterer 4.00
110 GKw BMa Army of dead 4.00
111 GKw MFI Mud Men 4.00
112 DSm MFI Empire 4.00
113 ECh LYa the Quest 4.00
114 RNe LYa the Riddle 4.00
115 VMa LYa faceless ones 4.00
116 ECh LYa Falcon lords 4.00
117 GKw LYa Aka-Gaar 4.00
118 GKw LYa Shadows 4.00
119 ECh DKr Homecoming 4.00
120 PMa LYa Tharnazhu 4.00
121 RNe LYa Fountain/Urnir 4.00
122 ECh DKr Black Lotus 4.00
123 ECh LYa Great Stone 4.00
124 GKw DKr Dark Stranger 4.00
125 GKw LYa 4.00
126 GKw LYa Mercenary 4.00
127 MDo DKr Reunion 4.00
128 MDo JOw Ageless Ones 4.00
129 GKw DKr Sea Mage 4.00
130 MDo DKr the Witch 4.00
131 DSm DKr Reavers 3.50
132 GKw LYa Broadsword 3.50
133 GKw CDi The Wolf 3.50
134 GKw CDi Cursers 3.50
135 GKw CDi N'Garthl 3.50
136 AKu LYa Isle of Doom 3.50
137 GKw CDi Lost Legion 3.50
138 GKw CDi the Lizard 3.50
139 GKw CDi garden/blood 3.50
140 GKw CDi haunted wood 3.50
141 GKw CDi crimson citadel 3.50
142 GKw CDi Vengeance 3.50
143 VMa CDi blood&honor 3.50
144 GKw CDi Waiting Doom 3.50
145 GKw CDi the Stag 3.50
146 GKw CDi blood circus 3.50
147 GKw CDi the Vulture 3.50
14B GKw CDi the Besieger 3.50
149 TGr CDi slaves of circles 3.50
150 GKw CDi the Slain 5.00
151 GKw CDi the Near-Men 3.50
152 GKw CDi Beyond/Stars 3.50
153 GKw CDi Blood 3.50
154 GKw CDi R iron damsels 3.50
155 ECh CDi the Walls 3.50
156 MDo CDi Rogue's honor 3.50
157 DEa DKr Wrath of Crom 3.50
15B ECh CDi Brotherhood 3.50
159 MDo CDi 3.50
160 AKu JDw Brothers 3.50
161 GKw CDi the Shadows 3.50
162 JZa CDi Horned God 3.50
163 GKw CDi the Wolf 3.50
164 ECh CDi Slithering God 3.50
165 ECh CDi 3.50
166 MDo GCy the Blood 3.50
167-168 3.50
169 MDo GCy the Skull 3.50
170-175 3.50
176 3.00
177 LMc CDi the Well 3.00
17B 3.00
179 GKw CDi Iron Damsels 3.00
1B0 MDo DMo Tomb/visions 3.00
181 MDo PKu Face of God 3.00
182-185 3.00
186-193 2.75
194 JBu RTh Witch Queen 2.25
195-196 2.25
197 JBu RTh Red Hand 2.25
19B JBu RTh Soul-Eater 2.25
199 JBu RTh Treachery 2.25
200-205 2.25

SCARLETT

DC COMICS

1 2.95

SECRET ORIGINS

DC COMICS

1 10.00
2 5.00
3-7 4.25

2ND SERIES

1 Superman 4.00
2 Blue Beetle 3.00
3 Captain Marvel 2.25
4 Firestorm 2.25
5 2.25
6 4.00
7 Guy Gardner 3.50
B Dollman 2.25
9 Flash 2.25
10 Phantom Stranger 2.25
11 Hawkman, Powergirl 2.25
12 Challengers of Unknown 2.25
13 Nightwing 3.00
14 Suicide Squad 2.25
15 Deadman 2.25
16 Hourman, Warlord 2.25
17-19 2.25
20 Batgirl 2.25
21 Jonah Hex 2.25
22 Manhunters 2.25
23 Millenium 2.25
24 Dr. Fate, Blue Devil 2.25
25 2.25
26 Black Lightning 2.25
27 Zatanna 2.25
2B 2.25
29 Atom, Mr. America 2.25
30 Elongated Man 2.25
31 Justice Society 2.25
32 Justice League America 2.25
33-35 Justice League Int 2.25
36 Green Lantern 2.25
37 Substitute Heroes 2.25
38 Green Arrow 2.25
39 Batman 4.00
40 2.25
41 Flash Villains 2.25
42 Phantom Girl 2.25
43 Hawk & Dove 2.25
44 Batman 2.25
45 Blackhawk, El Diablo 2.25
46 2.25
47 Legion 2.25
48 Ambush Bug 2.25
49 2.25
50 Batman & Robin, Flash 4.00
ANNUAL 1 Doom Patrol 2.25
ANNUAL 2 Flash 2.25
ANNUAL 3 Teen Titans 2.25
SPECIAL 1 Batman 3.25
TRADE PAPERBACK 4.95

SECRET WARS

MARVEL

1 MZe JSh 1:Beyonder,R Ultron, Galactus vs Beyonder 4.00
2 MZe JSh Thing reverts back to Ben Grimm, vs Magneto 2.25
3 MZe JSh Spider-Man defeats the X-Men,1:Volcana,1:Titania 2.25
4 BLa JSh Molecule Man drops a mountain on the heroes 2.25
5 BLa JSh vs Galactus's robot 2.25
6 MZe JSh R Klaw D Wasp, 1:Spider-Woman II(in shadows) 2.25
7 MZe JSh 1:Spider-Woman II(full) 3.00
8 MZe JSh I&O Spider-Man's alien costume, R Wasp villains lose 5.00
9 MZe JSh vs Galactus 2.00
10 MZe JSh Dr. Doom defeats Galactus and the Beyonder 2.00
11 MZe JSh Dr. Doom kills all of the super-heroes 2.00
12 MZe JSH Dbl Size D.Beyonder Dr. Doom defeated, R Heores She-Hulk replaces Thing in FF 2.00
TPB reprints #1-12 19.95

SECRET WARS II

1 Beyonder on Earth 2.00
2 Human-form Beyonder 1.75
3 conquers Earth 1.75
4 Dazzler 1.75
5 1&O Boom Boom 2.00
6 Galactus 1.75
7 vs Villains 1.75
8 Beyonder Berzerk 1.75
9 D.Beyonder 2.00

SEMPER FI

MARVEL

1 1.75
2-9 1.50

SGT. FURY & HIS HOWLING COMMANDOES

MARVEL

1 290.00
2 135.00
3-5 85.00
6-10 65.00
11-12 35.00
13 100.00
14-20 35.00
21-30 20.00
31-50 14.00
51-52 7.00
53-100 7.00
101-150 5.00
151-167 4.50
SPECIAL 1 50.00
SPECIAL 2 18.00
SPECIAL 3 10.00

SGT. ROCK

DC COMICS

1-21 Reprints 2.00

SPECIAL

1 2.95

SHADE, THE CHANGING MAN

DC COMICS

1 SDi SDi 1&D. Shade 3.50
2 SDi SDi vs Kempo 2.75
3 SDi SDi 1: Cloak 2.50
4 SDi SDi return to Meta 2.50
5 SDi SDi vs Supreme Decider 2.50
6 SDi SDi 1: Khaos 2.25
7 SDi SDi vs Dr Z Z 2.25
8 SDi SDi Origin of M-Vest 2.25

2ND SERIES

1 4.00
2 3.00
3-6 2.25
7-18 2.00
19 CBc PMi christmas story 2.00
20 CBc PMi stranger within 2.00
21 CBc PMi Off The Road p1 1.75
22 CBc PMi p2 1.75
23 CBc PMi p3 1.75
24 CBc PMi p4 1.75
25 CBc PMi p5 1.75
26-31 1.75
32 VERTIGO starts 1.75

SHADO: SONG OF THE DRAGON

DC COMICS

1-4 MLa MGr 4.95

THE SHADOW

DC COMICS

1 10.00
2 5.00
3 8.00
4-6 4.50
7-12 3.25

MINI SERIES

1 6.00
2-4 5.00

2ND SERIES

1 2.25
2-23 2.00
ANNUAL 1-2 2.75

PRIVATE FILES OF THE SHADOW

HC 19.95

BLOOD AND JUDGEMENT

TPB 12.95

THE SHADOW

MARVEL

HITLER'S ASTROLOGER

GN 10.95

SHADOWHAWK

IMAGE

1 Direct Market 15.00
1A Newsstand 2.50
1B direct w/coupon cut out 5.00

2-4 1.95

SHADOWMAN

VALIANT

1 DLp SEn 1 Shadowman 24.00
2 DLp SEn 14.00
3 MMo FPe vs Sosa 15.00
4 DLp JSh Unity, Solar melts Shadowman,Solar defeated 6.00
5-7 4.00
8 6.00
9 3.25
10-11 2.50

Shadowman #7
© 1992 Voyager

SHADOWMASTERS

MARVEL

1 9.00
2 7.00
3 6.00
4 5.00

SHADOW OF BATMAN

DC COMICS

1 10.00
2-3 7.00
4 10.00
5 7.00

SHADOW OF THE BAT

DC COMICS

1 NBr AGr The Last Arkham p1, 1 Jeremiah Arkham 2.00
2 NBr AGr p2 Nightwing 1.50
3-8 1.50
9 1.75

COLLECTOR'S SET

1 Issue #1, 2 posters, Arkham Asylum pop-up & blueprints 6.50

THE SHADOW STRIKES!

DC COMICS

1 2.25
2-31 2.00
ANNUAL 1 4.00

SHADOW WAR OF HAWKMAN

DC COMICS

1-4 1.25

SHANNA THE SHE-DEVIL

MARVEL

1 GTu CSe 1&D Shanna 5.00
2 RAn CSe El Montano 3.00
3 RAn CSe D Minoan Cretans 2.25
4 RAn CSe 1 Mandrill 2.50
5 RAn CSe 1 Nekra 2.50

SHAZAM!

DC COMICS

1 2.00
2-20 1.75
21-23 1.50
24-35 1.25

MINI SERIES

1 1.50
2-4 1.25

ARCHIVES

1 49.95

SHE HULK

MARVEL

1 1 She-Hulk 2.75
2-20 1.75
21-35 1.50

2ND SERIES

1 JBy JBy 2.50
2-8 JBy JBy 2.25
9-30 2.25
31 JBy JBy 2.50
32-35 JBy JBy 1.75
36 JBy JBy christmas story 1.75
37 JBy JBy Living Laser 1.75
38 JBy JBy vs Mahkismo 1.75
39 JBy JBy Mahkismo 1.75
40 JBy JBy special nude jump-rope issue 1.75
41 JBy JBy vs Skragg 1.75
42-48 1.75
TPB reprints #1-8 12.95

SHE HULK CEREMONY

1-2 4.00

SHOWCASE

DC COMICS

1 Firefighters 1,100.00
2 King of the Wild 375.00
3 Frogmen 310.00
4 1 Silver Age Flash 7,600.00
5 Manhunters 440.00
6 1 Challengers of the Unknown 1,100.00
7 Challengers 590.00
8 I&O Captain Cold 2,200.00
9 Lois Lane 890.00
10 Lois Lane 750.00
11-12 Challengers 525.00
13-14 Flash 1,450.00
15 Space Ranger 525.00
16 Space Ranger 350.00
17 Adam Strange 750.00
18-19 Adam Strange 390.00
20 Rip Hunter 370.00
21 Rip Hunter 170.00
22 1 Hal Jordan as a Green Lantern 1,900.00
23-24 Green Lantern 650.00
25-26 Rip Hunter 130.00
27 Sea Devils 340.00
28-29 Sea Devils 190.00
30 Aquaman 350.00
31-33 Aquaman 190.00
34 1 Ray Palmer Atom 800.00
35 Atom 420.00
36 Atom 320.00
37 1 Metalmen 325.00
38-40 Metalmen 185.00
41-42 Tommy Tomorrow 55.00
43 Dr No (James Bond) 270.00
44 Tommy Tomorrow 40.00
45 Sgt Rock 90.00
46-47 Cave Carson 30.00
48-49 Cave Carson 20.00
50 Cave Carson 22.00
51-52 Cave Carson 22.00
53-54 Cave Carson 22.00
55 Dr Fate, Green Lantern 80.00
56 Cave Carson 28.00
57-58 Enemy Ace 45.00
59 Teen Titans 65.00
60 1 Silver Age Spectre 90.00
61 Spectre 45.00
62 Interior 5 40.00
63 Interior 5 20.00
64 Spectre 45.00
65 Interior 5 20.00
66-67 B Wanna Beast 10.00
68-72 10.00
73 1 Creeper 50.00
74 Anthro 40.00
75 1 Hawk & Dove 55.00
76 22.00
77 28.00
78 12.00
79 17.00
80 10.00
81 7.00
82-84 Nightmaster 37.00
85-87 10.00
88-93 5.00
94-96 Doom Patrol 8.00
97-104 4.00

THE ESSENTIAL SHOWCASE

VOLUME 1 1956-1959 19.95

SHOWCASE '93

DC COMICS

1 1.95

SILVER AGE CLASSICS

DC COMICS

Action #252 reprint 1.00
Adventure #247 reprint 1.00
Brave & The Bold #28 reprint 1.00
Detective #225 reprint 1.00
Detective #327 reprint 1.00
Green Lantern/Green Arrow #76 rep 1.00
House of Secrets #92 reprint 1.00
Showcase #4 reprint 1.00
Showcase #22 reprint 1.00
Sugar & Spike #99 reprint 1.00

SILVER BLADE

DC COMICS

1-12 2.00

SILVER SABLE

MARVEL

1 SBu GWr vs Hydra, Silver embossed cover 2.00
2 SBu GWr 1 Gatling 1.25
3-8 1.25

SILVER SURFER

MARVEL

1 JBu SLe 1 Shalla-Bal O Silver Surfer 260.00
2 JBu SLe 1 Badoon 92.00
3 JBu SLe 1 Mephisto 82.00
4 JBu SLe Thor,Loki 270.00
5 JBu SLe FF,Stranger 60.00
6 JBu SLe 1 Overlord 60.00
7 JBu SLe 1 Frankenstein 60.00
8 JBu SLe Mephisto 45.00
9 JBu SLe Mephisto 45.00
10 JBu SLe 1 Yarro Gort 45.00
11 JBu SLe Yarro Gort 32.00
12 JBu SLe Abomination 32.00
13 JBu SLe 1 Doomsday 32.00
14 JBu SLe Spider-Man 45.00
15 JBu SLe FF 32.00
16 JBu SLe Mephisto 32.00
17 JBu SLe Mephisto 32.00
18 JBu SLe Inhumans 32.00

ONE SHOT

1 JBy Return to Zenn-La 9.00

2ND SERIES

1 MRo SEn O Silver Surfer 10.00
2 MRo SEn Shalla-Bal 6.00
3 MRo SEn R Mantis 5.50
4 MRo SEn 1 Obliterator 5.25
5 MRo SEn v Obliterator 4.75
6 MRo SEn D Obliterator 4.75
7 MRo SEn Kree/Skrull war 4.75
8 MRo SEn Elders 4.75
9 MRo SEn Galactus,Elders 4.50
10 MRo SEn Galactus eats Elders 4.25
11 MRo SEn Reptyl,Nova 4.25
12 MRo SEn Reptyl,Nova 4.25
13 MRo SEn Ronan 4.25
14 MRo SEn Surfer v Surfer 4.25
15 RLi SEn Fantastic Four 11.00
16 RLi SEn v Malice 7.00
17 RLi SEn Elders 4.75
18 RLi SEn Galactus vs the In-Betweener Elders 4.75
19 RLi SEn Firelord,Startox 4.25
20 RLi SEn Firelord,Nova 4.25
21 MRo MRo v Obliterator 2.75
22 RLi SEn vs Ego 4.00
23 RLi SEn vs the Dragon 4.00
24 RLi SEn Computer-planet 4.00
25 RLi SEn Giant Size, I new Super-Skrull 4.00
26 RLi SEn Super-Skrull 3.50
27 RLi SEn Stranger 3.50
28 RLi SEn D Super-Skrull 3.50
29 RLi SEn Midnight Sun 3.50
30 RLi SEn Midnight Sun 3.50
31 RLi SEn G-size, Stranger, Living Tribunal 5.00
32 RFr JVa Mephisto 2.50
33 RLi JVa Impossible Man 2.50
34 RLi JSt R Thanos 16.00
35 RLi JSt R Drax 13.00
36 RLi JSt Impossible Man 8.00
37 RLi JSt vs Drax 9.00
38 RLi JSt Thanos v Nebula 9.00
39 JSn AGr the Fight Game 6.50
40 RLi JSt 1 Dynamo City 6.50
41 RLi JSt unemployment 5.50
42 RLi JSt the Great I 5.50
43 RLi JSt leaves Dynamo 5.50
44 RLi JSt Drax, vs Thanos 5.25
45 RLi JSt Thanos ,Mephisto 5.25
46 RLi JSt R Adam Warlock 9.00
47 RLi JSt Warlock v Drax 9.00
48 RLi JSt Galactus 5.25
49 RLi JSt vs Thanos-beast 5.00
50 RLi JSt D Silver Surfer, silver embossed cover, Infinity Gauntlet Saga begins 9.00
50A 2nd Print 1.50
50B 3rd print 1.50
51 RLi RMz Galactus,Nova 3.00
52 RLi RMz Firelord v Drax 3.00
53 RLi RMz Surfer duplicate, D Clumsy Foulup 3.00
54 RLi RMz v Rhino 3.00
55 RLi RMz Infinity Nightmare p1 3.00
56 RLi RMz Infinity Nightmare p2 3.00
57 RLi RMz Thanos 3.00
58 TSm RMz Thanos 4.00
59 TRa RMz Thanos 4.00
60 RLi RMz Midnight Sun 2.50
61 RLi RMz Collector, 1 Collection Agency 2.50
62 RLi RMz Collection Agency 2.25
63 RLi RMz Captain Marvell, Dark Silver Surfer 2.00
64 RLi RMz Dark S Surfer 2.00
65 RLi RMz Reptyl 1.75

66 SCp RMz Love & Hate, 1 Avatar 1 75
67 KWe RMz Infinity War, Galactus, Dr Strange 1 75
68 KWe RMz 1 Khoon,Infinity War, Galactus,Dr Strange 1 50
69-74 1 50
75 2 50
76 1 50
77 1 25
ANNUAL 1 JSo SEn E War 8 00
ANNUAL 2 Atlantis Attacks 4 50
ANNUAL 3 RLi JSt Liteform 4 00
ANNUAL 4 RLi RMz Korvak 2 25
ANNUAL 5 2 25

MINI SERIES

1 MDe vs Galactus 3 25
2 MDe vs Galactus 2 75
HC 19 95

ENSLAVERS

HC Earth Invaded 16 95

HOMECOMING

GN BRe JSt return to Zenn-La Moondragon 12 95

JUDGEMENT DAY

GN Mephisto vs Galactus 10 95

SIN CITY

DARK HORSE

SC 15 00

SIX FROM SIRIUS

EPIC

1-4 PGu 2 25

SIX FROM SIRIUS II

1-4 PGu 1 75

666: MARK OF THE BEAST

FLEETWAY/QUALITY

1-10 1 95

SKREEMER

DC COMICS

1-6 BEw PMi 2 25

SKULL & BONES

DC COMICS

1 EHa EHa 1&D Skull & Bones 4 95
2 EHa EHa KGB 4 95
3 EHa EHa D Kozakhov 4 95

SKULL THE SLAYER

MARVEL

1 SGa MWo 1&D Skull 1 25
2 SGa MWo cavemen,alien 1 00
3 SGa MWo 1 Tower/Time 1 00
4 SBu SEn 1 Slitherogue 1 00
5 SBu BMo Camelot robots 1 00
6 SBu BMo D Slitherogue 1 00
7 SBu BMo 1 Newkirk 1 00
8 SBu BMo 1 Sky-riders 1 00

SLAPSTICK

MARVEL

1-3 1 25

SLASH MARAUD

DC COMICS

1-6 PGu DMo 1 75

SLEEPWALKER

MARVEL

1 BBI BBu 1 Sleepwalker 8 00
2 BBI BBu 1&D 8-Ball 4 50
3 BBI BBu Dream War 3 75
4 RLe BBu 1 Bookworm 3 50
5 BBI BBu Spider-Man Kingpin 3 50
6 BBI BBu Spider-Man,Kingpin 3 50
7 BBI BBu Chain Gang 3 25
8 BBI BBu Deathlok 3 25
9 BBI BBu 1&D Lullabye 2 50
10 BBI BBu 1 Dream Team 2 25
11 BBI BBu Ghost Rider 2 00
12 JQu BBu Nightmare 2 00
13 Color Blindness p1 2 00
14 BBI BBu p2, FF,1 Spectra 1 50
15-20 1 25

HOLIDAY SPECIAL

1 2 00

SLEEZE BROTHERS

EPIC

1 ALa JCI birthday delivery 1 75
2 ALa JCI deadly movie 1 75
3 ALa JCI ninja fyke 1 75
4 ALa JCI yuppies 1 75
5 ALa JCI sewer beast 1 75
6 ALa JCI malteeze egg 1 75

SOLAR, MAN OF THE ATOM

VALIANT

1 JSh D Solar 22 00
2-3 JSh 17 00
4 JSh 15 00
5 JSh First Strike p1 14 00
6 JSh First Strike p2 11 00
7 DPe JSh p3,vs X-O armor 12 00
8 JSh First Strike p4 9 00
9 JSh God-Child 9 00
10 DPe JSh dbl size black embossed cover,1 Eternal Warrior 48 00
10A 2nd print 4 75
11 SDI JSh Unity prelude,Eternal Warrior vs Harbinger 9 00
12 DPe JSh D Unity 4 00
13-19 2 25

SOLO AVENGERS

MARVEL

1 Hawkeye stories begin 4 00
2 Hawkeye 2 50
3 Moon Knight,Batroc 1 75
4 Hawkeye 1 25
5 Scarlet Witch 1 25
6 Falcon, Red Skull 1 25
7 Black Widow 1 25
8 Henry Pym 1 25
9 Hellcat 1 25
10 Dr Druid 1 25
11 Hercules 1 25
12 Abomination 1 25
13 Wonder Man 1 25
14 She-Hulk Black Widow 1 25
15 Wasp Black Widow 1 25
16 Sodam,Black Widow 1 25
17 Namor,Sandman 1 25
18 Moondragon 1 25
19 Black Panther 1 25
20 1 25
becomes Avengers Spotlight

SOLOMON KANE

MARVEL

1 2 25
2 1 75
3-6 1 50
7 1 00

SONIC DISRUPTORS

DC COMICS

1-12 BCr MBo 1 75

SON OF AMBUSH BUG

DC COMICS

1-6 2 00

SOVIET SUPER-SOLDIERS

MARVEL

1 2 00

SPACE USAGI

MIRAGE

1-3 2 00

SPANNERS GALAXY

DC COMICS

1-6 Mandrake 3 00

SPAWN

IMAGE

1 TMc TMc 1 Spawn, 1 PITT (as pin-up) 4 00
2 TMc TMc 1 Violator 3 50
3 TMc TMc 3 50
4 8 00
4A coupon cut out 2 00
5-8 2 00

SPECIAL MARVEL EDITION

MARVEL

1 4 00
2-4 3 50
5-14 2 25
15 1&B Shang-Chi (The Master of Kung-Fu) 21 00
16 Shang Chi, 1 Midnight 17 00
becomes Master of Kung Fu

SPECTACULAR SPIDER-MAN

MARVEL

MAGAZINE

1 JRo SLe vs 1&D Richard M Raleigh 1&D Dr Thaxton 50 00
2 JRo SLe Green Goblin 70 00

REGULAR SERIES

previously Peter Parker, the Spectacular Spider-Man

135 SBu PDa Return of the Sin Eater p2,Electro 3 00
136 SBu PDa p3,D Sin Eater 3 00
137-138 CaptainAmerica, Tarantula 5 00
139 SBu GCy 1 Tombstone 3 00
140 SBu GCy Punisher, Tombstone 7 00
141 SBu GCy Punisher 7 00
142 SBu GCy Punisher,Persuader, Tombstone 7 00
143 SBu GCy Punisher 7 00
144 SBu GCy Tama Janowitz, Boomerang 3 00
145 SBu GCy Boomerang, 1 Krisy Watson 3 00
146 SBu GCy Inferno 3 00
147 SBu GCy 1 Demonic Hobgoblin, Inferno 18 00
148 SBu GCy Inferno 3 00
149 SBu GCy D Carnion, 1 Carnion II 4 00
150 SBu GCy trial/Joe Robertson 3 00
151 SBu GCy Puma,Tombstone, Joe Robertson 3 00
152 Lobo Brothers 3 00
153 3 00
154 SBu GCy Puma,Chameleon, Hammerhead 3 00
155 SBu GCy Tombstone 3 00
156 SBu GCy Banjo,Bug Eye 3 00
157 3 00
158 SBu GCy Acts of Vengeance, 1 Cosmic Spider-Man 12 00
159 SBu GCy Acts, Dr. Doom, Wizard Brothers Grimm 8 00
160 SBu GCy Dr Doom Tess-1, Rhino Hydro Man,Shocker 6 50
161 2 50
162 SBu GCy Hobgoblin,Carnion, Mr Fantastic 4 00
163 SBu GCy Hobgoblin,Tombstone, Hammerhead D Carnion II 4 00
164 SBu GCy Beetle 2 25
165 SBu GCy 1 Knight & Fogg, D Arranger 3 00
166 SBu GCy Knight & Fogg 2 25
167 SBu GCy Knight & Fogg 2 25
168 SBu GCy Avengers 2 25
169 SBu GCy 1 Outlaws,Avengers 3 00
170 SBu GCy Avengers,Outlaws 2 75
171 SBu GCy vs Puma 2 75
172 SBu GCy vs Puma 2 75
173 SBu GCy Dr Octopus 1 75
174 SBu GCy Dr Octopus 1 75
175 SBu DMi Dr Octopus 1 75
176 SBu KBu 1 Corona 2 25
177 SBu KBu Corona 2 25
178 SBu JDm Vermin, The Child Within p1 1 75
179 SBu JDm p2 Vermin 1 75
180 SBu JDm p3,R Green Goblin 1 75
181 SBu JDm p4,Green Goblin 1 75
182 SBu JDm p5,Green Goblin 1 75
183 1 75
184 SBu JDm Green Goblin, Molten Man 1 50
185 SBu JDm 1 Walrus,Frog Man 1 50
186 SBu JDm Funeral Arrangements p1, Vulture 1 50
187 SBu JDm p2,Vulture 1 50
188 SBu JDm p3, Vulture 1 50
189 SBu JDm Hologram cover, vs Green Goblin 7 00
190 SBu JDm Gr Goblin,Rhino 1 25
191-197 1 25
ANNUAL 8 4 00
ANNUAL 9 DRo/MBa GCy Atlantis Attacks 4 00
ANNUAL 10 RBu/TMc SLe Spidey's Tiny Adv p2 3 50
ANNUAL 11 2 00
ANNUAL 12 2 25

THE SPECTRE

DC COMICS

1 55 00
2-5 40 00
6-8 20 00
9 22 00
10 19 00

2ND SERIES

1 3 00
2 2 75
3-9 2 00
10-11 Batman, Millennium 1 75
12-31 1 75
ANNUAL 1 2 50

3RD SERIES

1-2 1 95

SPEED BALL

MARVEL

1 D Speed Ball 2 00

2 1 75
3-4 1 50
5-10 1 00

SPEED RACER

NOW

1 1 95
1A direct market 2 50
1B prestige format 3 95
2-3 2 50

SPELLJAMMER

DC COMICS

1 2 25
2 2 00
3-18 1.75

THE SPIDER

ECLIPSE

1-3 8 00

SPIDER-MAN

MARVEL

1 TMc TMc Torment p1, Black Cover 6 50
1A Black cover, bagged 25 00
1B Green cover 6 00
1C Green cover w/UPC 12 00
1D Green cover, bagged 12 00
1E Green cvr w/UPC, bagged 13 00
1F Platinum cover 300 00
1G 2nd print,Gold cover 6 00
1H 2nd print Gold cvr w/UPC 25 00
2 TMc TMc p2,Lizard Calypso 5 50
3 TMc TMc p3,vs Lizard,Calypso, Kraven nightmare 5 00
4 TMc TMc p4,Lizard O Calypso 5 00
5 TMc TMc p5,vs Calypso 4 50
6 TMc TMc G Rider,Hobgoblin 5 50
7 TMc TMc G Rider vs Hobgoblin 5 50
8 TMc TMc Wolverine, Perceptions p1 5 00
9 TMc TMc p2,Wolvie Wendigo 4 50
10 TMc TMc p3 Bigfoot murders, Wolverine vs Wendigo 4 25
11 TMc TMc p4 Wolverine 4 00
12 TMc TMc p5,Wolverine 4 00
13 TMc TMc Sub City p1, Morbius 6 00
14 TMc TMc p2,Morbius & the homeless 6 00
15 ELa ELa Beast vs Master Blaster Powerhouse 4 00
16 TMc TMc vs Juggernaut,X-Force, x-over with X-Force #3 & 4 5 00
17 RLe ANo Thanos Death dream 4 00
18 ELa ELa Revenge of the Sinister Six p1,Ghost Rider 3 25
19 ELa ELa p2,Hulk,Hobgoblin 2 75
20 ELa ELa p3, Hulk Dealhlok, Nova,Solo. Diablo backup stry 2 50
21 ELa ELa p4 2 00
22 ELa ELa p5,Sleepwalker, Ghost Rider,Dealhlok 2 00
23 ELa ELa p5, gatefold cover Nova, Solo,FF,Hulk G Rider,Dealhlok 2 00
24 LAx HMe Infinity War, Hobgoblin 1 75
25 1 75
26 3 50
27-31 1 75

SPIDER-MAN BOOKS

MARVEL

ASSASIN NATION PLOT
TPB rep Amaz Spidey 320-325 14 95

CHAOS IN CALGARY
1 One Shot 1 50

DEATH OF JEAN DEWOLFF
TPB 10 95

DOUBLE TROUBLE
2 One Shot 1 50

FEAR ITSELF
GN 12 95

HIT AND RUN
3 One Shot 1 50

HOOKY
TPB 6 95

KRAVENS LAST HUNT
HC Reprints 19 95

NOTHING STOPS THE JUGGERNAUT
GN 3 95

ORIGIN OF THE HOBGOBLIN
TPB 14 95

PARALLEL LIVES
GN O Doctor Octopus 8 95

SAGA OF THE ALIEN COSTUME
TPB 9 95

SKATING ON THIN ICE
1 1 50

SPIDER-MAN VS VENOM
TPB TMc Reprints 9 95

SPIRITS OF THE EARTH
HC Hellfire Club 18 95

SOUL OF THE HUNTER
TPB 5 95

TORMENT
TPB rep Spider-Man #1-5 12 95

THE WEDDING
TPB reprints 12 95

SPIDER-MAN AND HIS AMAZING FRIENDS

MARVEL

1 DSp DMr TV show adaption, 1 Firestar (outside of regular Marvel Universe),Iceman 5 00

SPIDER-MAN SAGA

MARVEL

1-3 Spider-Man History 2 95
4 Hobgoblin lo Venom 2 95

SPIDER-MAN 2099

MARVEL

1 1 75
2-4 1 25

SPIDER-MAN VS WOLVERINE

MARVEL

1 D Hobgoblin 25 00
1A 2nd print, PF 4 95

SPIDER-WOMAN

MARVEL

1 4 00
2-20 2 25
21-36 2 00
37 1 Stryn 3 00
38 3 00
39-49 1 25
50 1 50

THE SPIRIT

KITCHEN SINK

1 4 00
2-12 3 00
13-81 2 50

SPIRITS OF VENGEANCE

MARVEL

1 3 25
2 2 00
3-7 1 75

SPLITTING IMAGE

IMAGE

1-2 1 95

SPORTS SUPERSTARS

REVOLUTIONARY

1 EBe HSh Michael Jordan 2 50
2 EBe KPe Wayne Gretzky 2 50
3 EBe MHe Magic Johnson 2 50

SQUADRON SUPREME

MARVEL

1 5 50
2 3 25
3 2 50
4-10 2 25
11 2 00
12 3 25

DEATH OF A UNIVERSE
GN 9 95

STALKERS

EPIC

1 2 00
2-12 1 50

STAR JAM

REVOLUTIONARY

1 JPa JAs Hammer 2 50
2 JPa JAs Janet Jackson 2 50

STAR LORD

MARVEL

1 JBy 6 00

STARMAN

DC COMICS

1 4 00
2-8 1 25
9-10 Batman 1 50
11-16 1 25
17 Power Girl 1 25
18-27 1 25
28 Superman X-over rare 15 00
29-37 1 25
38-40 1 25
41-43 1 25
44 Eclipso, Lobo 1 25
45 Lobo,Power Girl 1 25
46 1 25

STAR SLAYER

PACIFIC/FIRST

1 4 00
2-3 Rocketeer 30 00
4 3 00
5 Groo 20 00
6-9 2 50
10 1 Grimjack 12 00
11-18 Grimjack 7 00
19-34 2 50

THE STARS MY DESTINATION

EPIC

GN HCh ABe 15 95

STAR TREK

DC COMICS

1 10 00
2-4 6 00
5 5 00
6-10 4 50
11-20 4 00
21-32 3 50
33 3 50
34-49 2 00
50 3 00
51-56 2 00
ANNUAL 1 3 50
ANNUAL 2-3 3 00

2ND SERIES
1 7 00
2 3 75
3-5 2 50
6-12 2 25
13-14 2 00
15-25 2 00
26-30 1 75
31-43 1 75
ANNUAL 1 3 50

BEST OF STAR TREK
TPB rep #5,10-11 24-25, Annuals #2-3 (2nd series) 19 95

DEBT OF HONOR
HC CCI 24 95
SC 14 95

MIRROR UNIVERSE SAGA
TPB Reprints 19 95

MODALA IMPERATIVE
1 2 00
2-4 1 75
TPB 19 95

MOVIE SPECIALS
III Search for Spock 1 50
IV Voyage Home 1 50
V Final Frontier 2 00
VI Undiscovered Country 2 95
VI(A) Prestige Format 5 95

STAR TREK

GOLD KEY

1 290 00
2 160 00
3-5 135 00
6-9 110 00
10-11 60 00
12-22 45 00
23-33 32 00
34-61 18 00

STAR TREK

MARVEL

1 5 00
2 3 50
3-17 2 50
18 2 50

STAR TREK: THE NEXT GENERATION

DC COMICS

1 8 00
2 5 00
3-6 4 00

REGULAR SERIES
1 8 00

2 4 00
3-4 3 00
5-3B 2 00
39-43 1 75
ANNUAL 1 3 00
ANNUAL 2 3 50

MODALA IMPERATIVE
1-4 Spock & McCoy 1 75

STAR WARS

MARVEL

1 15 00
1A 35 Cent Cover 375 00
2-4 4 00
5-6 2 25
7-20 2 00
21-40 1 75
41-50 1 50
51-106 1 50
107 WPo 1 75
ANNUAL 1 3 00
ANNUAL 2-3 2 50

STAR WARS: DARK EMPIRE

DARK HORSE

1 CKe TVe sequel to Return of The Jedi 14 00
2 CKe TVe 12.00
3 CKe TVe 10 00
4-6 CKe TVe 3 00

STEELTOWN ROCKERS

MARVEL

1-6 1 00

STING OF THE GREEN HORNET

NDW

1 JBt RFo WWII story, Hitler 2 50
1A collector's edition 2 75
2-4 2 50
2A-4A collector's edition 2 75

STRANGE ADVENTURES

DC COMICS

101-116 30 00
117 240 00
118-119 30 00
120 110 00
121-122 24 00
123 62 00
124-125 24 00
126 62 00
127-128 24 00
129 33 00
130-131 24 00
132 33 00
133-134 24 00
135 33 00
136-140 20 00
141 33 00
142-143 20 00
144 33 00
145-147 20 00
148-150 33 00
151-152 20 00
153 12 00
154-159 20 00
160 27 00
161-179 11 00
180 190 00
181-183 8 00
184 110 00
185-189 8 00
190 125 00
191-194 4 00
195 75 00
196-200 4 00
201 75 00
202-204 4 00
205 40 00
206 22 00
207-210 23 00
211-216 16 00
217-221 4 00
222 10 00
223-244 4 00

STRANGE TALES

MARVEL

101 B Human Torch 430 00
102 190 00
103 JKi 145 00
104 JKi 1 Paste Pot Pete 145 00
105 145 00
106 100 00
107 Torch vs Namor 140 00
108-109 100 00
110 1 Dr Strange 550 00
111 1 Baron Mordo 190 00
112-113 90 00
114 165 00
115 Dr Strange 240 00
116 Thing 70 00
117 Eel 60 00
118 Fantastic Four 60 00
119 70 00
120 60 00
121 Plantman 45 00
122 45 00
123 Beetle, Loki 45 00
124 40 00
125 35 00
126 1 Dormammu 40 00
127 Dormammu 35 00
128 Quicksilver/S.Witch 35 00
129 35 00
130 Beatles 40 00
131-133 25 00
134 Watcher 25 00
135 SHIELD Begins 55 00
136 JKi 25 00
137 Mr Fantastic 35 00
138-140 JKi 25 00
141 JKi 1 Fixer 25 00
142-145 JKi Fixer 25 00
146 JKi 1 AIM, Eternity 25 00
147-148 JKi AIM vs SHIELD 25 00
149 JKi AIM vs SHIELD 22 00
150 JKi 1 Umar 22 00
151 JSt 40 00
152-156 JSt 20 00
157 JSt 1 Living Tribunal 25 00
158 JSt Living Tribunal 20 00
159 JSt 20 00
160 JSt Mordo, Cap Am 20 00
161 JSt Captain America 20 00
162 JSt Captain America 20 00
163-166 JSt 20 00
167 JSt 30 00
168 20 00
169-177 3 50
178 1 Magus,D Adam Warlock 30 00
179-181 15 00
182-187 Reprints 4 00
188 Final Issue 3 50
ANNUAL 1 240 00
ANNUAL 2 290 00

2ND SERIES
1-2 Clk&Dgr, Dr Strange 1 25
3-7 Nightmare v Strange 1 25
8 Cloak & Dagger 1 25
9-11 Mr Jip 1 25
12 Cloak & Dagger 1 25
13-14 Punisher app 1 75
15-19 Clk&Dgr, Dr Strange 1 25

STRAY TOASTERS

EPIC

1-4 BSi 6 00
TPB 16 95

STRIKE FORCE AMERICA

CDMICO

1-4 2 50

STRIKEFORCE MORITURI

MARVEL

1-9 1 50
10 WPo 1 50
11-31 1 50

MINI SERIES
1-4 4 00

STRYFE'S STRIKE FILE

MARVEL

1 2 00

SUB-MARINER

MARVEL

1 JBu RTh D Sub Mariner 130 00
2 JBu RTh Inhumans 45 00
3 JBu RTh Plantman 25 00
4 JBu RTh Lord Seth 25 00
5 JBu RTh 1 Tiger Shark 30 00
6 JBu RTh Tiger Shark 20 00
7 JBu RTh D Destiny 20 00
8 JBu RTh vs Thing 20 00
9 JBu RTh Lord Seth 20 00
10 GCo RTh D Serpent Crown 20 00
11 GCo RTh CapBarracuda 15 00
12 MSe RTh Naga 15 00
13 MSe RTh D Naga 15 00
14 MSe RTh Re-Into Toro 35 00
15 MSe RTh Dragon-Man 14 00
16 MSe RTh Tiger Shark 14 00
17 MSe RTh aliens 14 00
18 MSe RTh Triton 14 00
19 MSe RTh 1 Sting Ray 16 00
20 JBu RTh Dr Doom 14 00
21 JBu RTh D Lord Seth 14 00
22 JBu RTh Dr Strange 14 00
23 MSe RTh 1 Drka 8 00
24 JBu RTh Drka TigerShark 8 00
25 SBu RTh D Atlantis 9 00
26 SBu RTh D Red Raven 8 00
27 SBu RTh 1 Commander Kraken 12 00
28 SBu RTh Brutivac 12 00
29 SBu RTh Hercules 9 00
30 SBu RTh Captain Marvel 9 00
31 SBu RTh Thing Stingray 9 00
32 SBu RTh Karthon 8 00
33 SBu RTh Namor proposes to Dorma 8 00
34 SBu RTh Hulk S Surfer 12 00
35 SBu RTh Avengers, Silver Surfer Hulk 12 00
36 SBu RTh M Namor & Dorma 8 00
37 SBu RTh D Dorma 8 00
38 RAn RTh D Sub Mariner 8 00
39 RAn RTh Namor begins quest to find his father 9 00
40 GCo RTh Spider-Man 10 00
41 GTu GCy Aunt Serr 5 00
42 GTu GCy D Aunt Serr 5 00
43 GCo GCy giant size 5 00
44 MSe GCy Human Torch 5 00
45 MSe GCy Human Torch 5 00
46 GCo GCy Stingray, D Namor's father 5 00
47 GCo GCy Dr Doom 5 00
48 GCo GCy Dr Doom 5 00
49 GCo GCy Dr Doom AIM 5 00
50 BEv BEv 1 Namorita 7 00
51 BEv BEv D Namorita 6 00
52 BEv BEv Sunfire 5 00
53 BEv BEv Sunfire 5 00
54 BEv BEv Dragon-Lord 5 00
55 BEv BEv 1 Torg 5 00
56 DAd DAd 1 Coral 5 00
57 BEv BEv Re-Intro Venus 5 00
58 BEv BEv 1 Tamara 5 00
59 SKw BEv Thor 5 00
60 JMo BEv Namor retakes the throne of Atlantis 5 00
61 BEv BEv 1 Dr Hydro 5 00
62 SKw SGe Namorita 5 00
63 SKw BEv Dr Hydro 5 00
64 DHe SGe 1 Virago 5 00
65 DHe SGe Virago becomes the She-Devil 5 00
66 DHe SGe She-Devil,Drka 5 00
67 DHe SGe 1 New Costume, Fantastic Four 6 00
68 DHe SGe FF,Spider-Man 5 00
69 GTu SGe Spider-Man 5 00
70 GTu MWo 1 Piranha 5 00
71 GTu MWo D Piranha 5 00
72 DAd SSk Slime-Thing 5 00
SPECIAL 1 reprints Tales to Astonish #70-73 7 00
SPECIAL 2 reprints Tales to Astonish #74-76 6 00

MINI SERIES
1-12 1 75

SUBURBAN JERSEY NINJA SHE-DEVILS

MARVEL

1 ACo SGe comic parody 1 50

SUICIDE SQUAD

DC COMICS

1 3 25
2 2 00
3 2 25
4-8 2 00
9 Millennium 2 50
10 Batman 2 50
11-12 1 75
13 JLI 3 25
14-15 1 75
16 R Shade 1 75
17-26 1 75
27-30 2 50
31-39 1 50
40 Batman, Poster 1 75
41-43 Batman 1 50
44-49 1 25
50 2 00
51-66 1 25
ANNUAL 1 2 25

SUPER BOY

DC COMICS

68 D Bizarro 275 00
69-75 45 00
76 1 Super Monkey 47 00
77 45 00
78 80 00
79 45 00
80 68 00
81 34 00
82 38 00
83-85 34 00
86 1 Pete Ross 82 00
87-88 34 00
89 1 Mon-El 150 00
90 33 00
91 Legion 33 00
92-93 33 00
94-97 20 00
98 1 Ultra Boy. 35 00
99 20 00
100 Phantom Villain 110 00
101 10 00
102 Jimmy Olsen 10 00
103-116 10 00
117 Legion 10 00
118 1 Lightning Lass 10 00
119-120 10 00
121-123 7 00
124 1 Insect Queen 7 00
125 6 00

126 O Kryplo 6 00
127-128 6 00
129 9 00
130-137 5 00
138 9 00
139-144 5 00
145-146 4 00
147 PCo EBr giant sz, Legion 9 00
148-155 5 00
156 7 00
157-164 4 00
165 6 00
166-168 4 00
169-173 3 00
174 6 00
175-176 3 00
177 1 75
178 2 25
179-182 1 75
183-185 2 25
186-190 1 75
191-195 1 75
196 2 50
becomes Superboy and the L.O S H

SUPERBOY SPECIAL
1 Lana Lang, TV-show inspired 1 25

SUPERBOY AND THE LEGION OF SUPER-HEROES

DC COMICS

previously Superboy

197 6 00
198-199 2 50
200 5 00
201-202 2 50
203 O Invisible Kid 3 50
204-210 3 00
211-225 2 25
226-227 2 00
228 2 25
229-236 2 00
237 2 50
238-239 1 25
240 1&O Dawn Star 2 00
241-247 1 25
248-258 1 75
becomes Legion of Super Heroes

SUPERGIRL

DC COMICS

1 1 25
2-10 1 00

2ND SERIES
previously Daring Adv of Supergirl

14-23 1 25

SUPERMAN

DC COMICS

100 670 00
101-109 155 00
110-120 130 00
121-122 110 00
123 Super Girl try-out 150 00
124-126 110 00
127 Titano 115 00
128 110 00
129 1 Lori Lemaris 115 00
130-139 80 00
140 Bizarro Jr 90 00
141-145 55 00
146 Life Story 80 00
147 1 Adult Legion 80 00
148 55 00
149 Legion 72 00
150-151 34 00
152 Legion 34 00
153-154 34 00
155-156 Legion 34 00
157 Gold Kryptonite 34 00
158 1 Flame Bird, Nightwing 36 00
159-160 34 00
161 D The Kents 34 00
162 34 00
163-166 25 00
167 50 00
168-173 24 00
174 Mr Mxyzptlk 24 00
175-180 24 00
181-182 16 00
183 18 00
184-186 16 00
187 18 00
188-192 16 00
193 18 00
194 16 00
195-196 16 00
197 18 00
198 16 00
199 The Flash 90 00
200 16 00
201 10 00
202 13 00
203-206 10 00
207 13 00
208-211 10 00
212 13 00
213-216 10 00
217 13 00
218-221 10 00
222 13 00
223 10 00
224 1 Lok-On 10 00
225-226 10 00
227 13 00
228-231 10 00
232 13 00
233-238 10 00
239 13 00
240 6 00
241-244 5 00
245 7 00
246-248 4 00
249 NAd 1 Terror Man 8 00
250-251 3 50
252 7 00
253 5 00
254 8 00
255-260 3 25
261-271 3 00
272 4 00
273-275 2 50
276 Captain Thunder 2 50
277 2 50
278 4 00
279 2 25
280-283 1 75
284 4 00
285-291 1 50
292 D Lex Luthor 2 00
293-299 1 75
300 6 00
301-317 1 75
318-319 1 50
320 Soloman Grundy 1 50
321-322 1 50
323-324 Atomic Skull 1 50
325-399 1 50
400 4 00
401-413 1 50
414-415 Crisis 1 50
416-422 1 50
423 AMo 8 00
ANNUAL 1 340 00
ANNUAL 2 190 00
ANNUAL 3 135 00
ANNUAL 4 110 00
ANNUAL 5 80 00
ANNUAL 6 67 00
ANNUAL 7 50 00
ANNUAL 8 40 00
ANNUAL 9-11 5 00
ANNUAL 12 3 00
becomes Adventures of Superman

2ND SERIES
1 JBy JBy 1&D Metallo 2 50
2 JBy JBy ID Revealed 2 25
3 JBy JBy Legends x-over, Darkseid 2 25
4 JBy JBy 1 Bloodsport 2 00
5 JBy JBy vs H'v'ler'nl 2 00
6 JBy JBy 1 A'x'iar 2 00
7 JBy JBy 1 Rampage 2 50
8 JBy JBy vs L O S H 2 00
9 JBy JBy Joker 4 00
10 JBy JBy powers berserk 2 00
11 JBy JBy Mr Mxyzptlk 2 00
12 JBy JBy O Lori Lemaris 3 00
13 JBy JBy Millenium 2 25
14 JBy JBy Green Lantern 2 25
15 JBy JBy 1 Skyhook 2 00
16 JBy JBy Prankster 1 75
17 JBy JBy Silver Banshee 1 75
18 MMi JBy Hawkman, Hawkwoman, R Krypton 1 75
19 JBy JBy 1 Psi-Phon, 1 Dreadnought, Supergirl 2 00
20 JBy JBy Doom Patrol, Supergirl 1 75
21 JBy JBy Alternate universe 1 75
22 JBy JBy Superman kills Phantom Zone villains 2 00
23 MMi RSt Batman, O Silver Banshee 2 00
24 KGa RSt Rampage 1 75
25 KGa RSt Brainiac 1 75
26 KGa RSt Invasion 1 75
27 KGa RSt Invasion, Gangbuster v Guardian 1 75
28 KGa RSt exiled to space 1 75
29 OJu DJu Word Bringer 1 75
30 KGa RSt hostile takeover 1 75

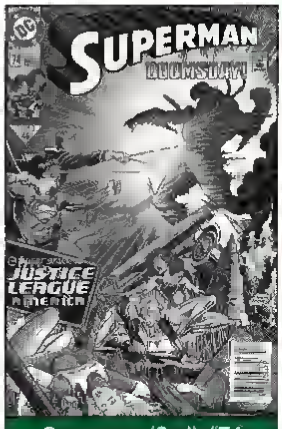

Superman (2nd) #74
© 1992 DC Comics

31-33 1 75
34 KGa JOr O&D Skyhook 1 75
35 CSw JOr Black Racer 1 75
36 JOr JDr Prankster 1 75
37 JDr JDr Project Cadmus 1 75
38 JDr JDr Husque 1 75
39 KGa JDr Mr Oleson 1 75
40 JOr JOr vs tour-armed terror 1 75
41 JDr JDr Lobo 3 00
42 JDr JDr vs Draaga, Krypton Man p4 1 75
43 JOr JDr Krypotnite Man 1 75
44 JOr JOr Dark Knight Over Metropolis p1 1 75
45 JOr JDr vs Sharman 1 75
46 OJu JOr Jade Obsidian 1 75
47 JOr JOr Soul Search p2 1 75
48 CSw WLo Sinbad Contract p1 1 75
49 JOr JOr Krimson Kryptonite p1 1 75
50 JBy JOr p4, FF, Lois & Clark engaged 5 00
50A 2nd Print 1 50
51 JOr JOr 1 Mr Z 2 00
52 KGa JDr vs Terra-man 1 50
53 JOr JOr Lois's reaction to Clark's I O 2 00
53A 2nd print 1 00
54 JOr JOr WWII Time & Time Again p3 1 50
55 JOr JOr Demon, Time & Time Again p6 1 50
56 EHa JHu Red Glass p1, museum of dead villains 1 50
57 DJu DJu Return of the Krypton Man p2 1 75
58 DJu DJu Bloodhounds 1 50
59 OJu DJu Lois & Clark 1 50
60 1 Agent Liberty 2 75
61 1 50
62 DJu DJu Blackout p4 1 50
63 DJu DJu Aquaman 1 50
64 JGu DJu X-mas story 1 50
65 Panic in the Sky 1 50
66 Panic in the Sky 1 50
67 vultures 1 50
68 DJu DJu vs Deathstroke 1 25
69 PKr OJu Pursuit of Liberty p1, Agent Liberty, Sons of Liberty 1 25
70-72 1 25
73 6 00
74 Doomsday 6 75
75 O Superman 24 00
75 newsstand 8 00
76 1 25
ANNUAL 1 RFr JBy 1 Titano 2 75
ANNUAL 2 RFr RSt vs Guardian 4 75
ANNUAL 3 OAb OJu Arm 2001, vs Batman 6 00
ANNUAL 3A 2nd print 2 00
ANNUAL 4 2 50
SPECIAL 1 3 50

SUPERMAN BOOKS

DC COMICS

THE EARTH STEALERS
1 Prestige Formal 3 95

SUPERMAN ARCHIVES
1 HC reprints Superman #1-4 39 95
2 HC reprints Superman #5-8 39 95
3 HC reprints Superman #9-12 39 95

SUPERMAN FOR EARTH
1 KGa RSt Ecology 4 95

SUPERMAN, THE MAN OF STEEL

DC COMICS

1 Krypton Man 1 75
2-5 1 25
6-7 1 25
8 KDw LSi Jolt & Blockhouse 1 25
9 JBg LSi Panic In The Sky p1 1 25
10 Brainiac 1 25
11 JBg LSi Flashpoint 1 25
12 JBg LSi underworld 1 25
13 JBg LSi Cerberus 1 25
14-16 1 25
17 15 00
18 Doomsday 7 75
19 5 75
20 1 25
ANNUAL 1 CWo RFI Darkness Within, Starman Rampage 2 50

SUPERMAN: THE SECRET YEARS

DC COMICS

1-4 1 25

SUPERMAN VS SPIDER-MAN

DC COMICS

1 12 00

SUPER POWERS

DC COMICS

1-5 Batman 1 50

2ND SERIES
1-6 Batman 1 25

3RD SERIES
1 Cyborg Batman 1 00
2-4 Batman 1 00

THE WIZARD PRICE GUIDE

SUPER-VILLAIN TEAM-UP

MARVEL

1 GTu TIs B:Dr Doom & Sub-Mariner 5.00
2 SBu TIs Tiger Shark 4.50
3 GEv JSh Attuma 4.25
4 HTr BMa DrDoom vNamor 4.00
5 HTr SEn 1 The Shroud 5.00
6 HTr SEN FF,Shroud 3.75
7 HTr SEn O Shroud 4.00
8 KGi SEn Ringmasler 3.50
9 JSh BMo Iron Man 3.60
10 BHI BMa Captain Amer 3.50
11 BHI BMa Red Skull 3.25
12 BHI BMa Dr Doom vs Red Skull 3.75
13 KGi BMa Namor v Krang 3.25
14 BHI BMa Magnelo,FF, X-Men Ghosl Rider 4.00
GIANT SIZE 1 JBu RTh Dr Doom, Sub-Mariner 6.50
GIANT SIZE 2 MSe RTh 1:Andro, Ihe Thing 5.50

SUPREME

IMAGE

1 3.00

SWAMP THING

DC COMICS

1 45.00
2 23.00
3 13.00
4-6 11.00
7 Batman 14.00
8-10 10.00
11-22 4.00
23 R: Alec Holland 3.50
24 3.00

DARK GENESIS

TPB reprints #1-10 19.95

2ND SERIES

previously Sege of tha Swamp Thing

46 AMo Crisis 2.75
47-49 AMo 2.50
50 AMo Dbl Size 3.25
51 AMo 4.00
52 AMo Arkham Asylum 4.00
53 AMo Batman 5.00
54-64 AMo 2.25
65-66 2.00
67 3.50
68-78 2.00
79 Superman 3.00
80 2.00
81 Guy Gardner 3.00
82-99 2.00
100 Dbl Size 2.00
101-113 2.00
114 1.75
115 TMa NCo undead spirits 1.75
116-117 1.75
118 SEa NCo Parliament of Trees, Bad Man p1 1.75
119 SEa NCo p2 1.75
120 SEa NCo Lady Jane 1.75
121 SEa NCo Sunderland Corp 1.75
122-127 1.75

SWORD OF THE ATOM

DC COMICS

1-4 1.25

SPECIAL

1-3 2.00

TALEGUNNER JO

DC COMICS

1-5 1.75

TALES OF GI JOE

MARVEL

1-16 1.50

TALES OF ORDINARY MADNESS

DARK HORSE

1-4 2.50

TALES OF SUSPENSE

MARVEL

39 1&D Iron Man 1,800.00
40 750.00
41 500.00
42 200.00
43-45 190.00
46-47 125.00
48 150.00
49 85.00
50 65.00
51 60.00
52 85.00
53 70.00
54 55.00
55-56 55.00
57 110.00
58-59 165.00
60 75.00
61 55.00
62 50.00
63 D: Captain America 110.00
64 70.00
65-66 50.00
67-78 34.00
79 1: Cosmic Cube, AIM 40.00
80-81 Red Skull w/Cube 25.00
82-96 34.00
97 1: Whiplash 35.00
98-99 50.00
becomes Captain America

TALES OF THE BEANWORLD

ECLIPSE

1 9.00
2 3.50
3 3.25
4 2.50
5 2.25
6-18 2.25
19-20 2.00

TALES OF THE GREEN LANTERN CORPS

DC COMICS

1-3 1.25

TALES OF THE LEGION OF SUPERHEROES

DC COMICS

previously Legion of Super-Heroes

314-320 2.00
321-354 reprints 1.00

TALES OF THE NEW TEEN TITANS

DC COMICS

1 GPe MWo D:Cyborg 2.25
2 GPe MWo D:Raven,D Trigon 2.25
3 GPe MWo D:Changeling 2.25
4 GPe MWo D:Starfire,1 Blackfire, 1 the Citadel, Dkaarans 2.25

TALES OF THE TEEN TITANS

DC COMICS

previously New Teen Titans (1st)

41 GPe MWo D:Brother Blood 2.25
42 GPe MWo Deathstroke, The Judas Contract p1 2.25
43 GPe MWo p2,Deathstrk 2.25
44 GPe MWo D:Deathstroke, 1:Jericho,1:Nightwing,p3 3.00
45 GPe MWo Aqualad 2.25
46 GPe MWo vs HIVE 2.25
47 GPe MWo D HIVE 2.25
48 GPe MWo D Recombatants 2.25
49 GPe MWo Dr Light 2.25
50 GPe MWo M:Donna Troy and Terry Long Amazons 2.25
51 RBu MWo J:Lilith 2.25
52 RBu MWo Cheshire 2.25
53 RBu MWo Deathstroke 2.25
54 RBu MWo D Lilith 2.25
55 RPa MWo Changeling vs Deathstroke 2.25
56 CPa MWo Fearsome 5 2.25
57 CPa MWo Fearsome 5 2.25
58 CPe MWo J Jericho 2.25
59 rep DC comics pres#26 2.25
60 rep New T Titans #1 1.00
61 rep New T Titans #2 1.00
62 rep New T Titans #3 1.00
63-91 reprints 1.00
ANNUAL 3 GPe MWo O Terra, Deathstroke,Judas p4 3.00
ANNUAL 4-5 1.25

TALES OF THE TEENAGE MUTANT NINJA TURTLES

MIRAGE

1 10.00
2 6.00
3 5.00
4-7 4.50

TALES TO ASTONISH

MARVEL

27 JKi SLe 1 Henry Pym 1,200.00
28 80.00
29 80.00
30 80.00
31 80.00
32 80.00
33 80.00
34 80.00
35 JKi SLe 1 Henry Pym as Ant-Man 775.00
36 JKi SLe Comrade X 340.00
37 JKi SLe Protector 180.00
38 JKi SLe 1 Egghead 180.00
39 JKi SLe Scarlet Beetle 180.00
40 JKi SLe Hijacker 180.00
41 DHe SLe Kulla 110.00
42 DHe SLe Jason Cragg 110.00
43 DHe SLe Time-Master 110.00
44 JKi SLe 1 Wasp 180.00
45 DHe SLe Egghead 90.00
46 DHe SLe vs a cyclops 90.00
47 DHe SLe Trago 90.00
48 DHe SLe 1:Porcupine 90.00
49 JKi SLe 1 Eraser 1:Henry Pym as Giant Man 110.00
50 JKi SLe 1 Human Top 60.00
51 JKi SLe Human Top 60.00
52 DAy SLe 1 BlackKnight 65.00
53 DAy SLe Porcupine 60.00
54 DHe SLe El Toro 60.00
55 DAy SLe Human Top 60.00
56 DAy SLe 1:Magician 60.00
57 DAy SLe Spider-Man 75.00
58 DAy SLe Magician 50.00
59 DAy SLe Hulk 90.00
60 SDi SLe B:Hulk stories in 1/2 of the books 110.00
61 SDi SLe 1:Major Talbot 45.00
62 SDi SLe 1:Leader 45.00
63 SDi SLe O:Leader 45.00
64 SDi SLe General Ross 45.00
65 BPo SLe new costume for Giant-Man 45.00
66 JKi SLe 1 Mdm Macabre 45.00
67 JKi SLe Hidden Man 45.00
68 JKi SLe Human Top 45.00
69 JKi SLe L:Giant-Man & Wasp 45.00
70 AAu SLe B Sub-Mariner 70.00
71 AAu SLe Krang 32.00
72 AAu SLe Krang 32.00
73 JKi SLe Watcher 32.00
74 JKi SLe Watcher 32.00
75 JKi SLe 1:King Arrkam 32.00
76 AAu SLe Namor gains the Throne of Atlantis 32.00
77 JKi SLe IR:Hulk 32.00
78 AAu SLe PuppetMaster 32.00
79 JKi SLe Hercules 32.00
80 GCo SLe PuppetMaster 32.00
81 JKi SLe 1 Boomerang, 1:Secret Empire 32.00
82 JKi SLe Iron Man 45.00
83 JKi SLe Boomerang 32.00
84 GCo SLe S Empire 32.00
85 GCo SLe HYDRA 32.00
86 JBu SLe Boomerang 32.00
87 JBu SLe Boomerang 32.00
88 GKa SLe D Boomerang 32.00
89 GKa SLe Stranger 32.00
90 GKa SLe 1 Abomination 32.00
91 GKa SLe Abomination 32.00
92 DAd SLe It 40.00
93 MSe SLe Silver Surfer 40.00
94 MSe SLe High Evolutionary 32.00
95 MSe SLe H Evolutionry 32.00
96 MSe SLe H Evolutionry 32.00
97 WRo SLe X-Men cameo 32.00
98 WRo SLe 1:Lord Seth 32.00
99 DAd AGo Lord Seth 32.00
100 MSe SLe Pupt Master 40.00
101 MSe SLe Asgard 50.00
becomes Incredible Hulk

2ND SERIES

1 rep Submariner #1 1.75
2 rep Submariner #2 1.75
3 rep Submariner #3 1.75
4 rep Submariner #4 1.75
5 rep Submariner #5 1.75
6 rep Submariner #6 1.75
7 rep Submariner #7 1.75
8 rep Submariner #8 1.75
9 rep Submariner #9 1.75
10 rep Submariner #10 1.75
11 rep Submariner #11 1.75
12 rep Submariner #12 1.75
13 rep Submariner #13 1.75
14 rep Submariner #14 1.75

TARZAN THE WARRIOR

MALIBU

1 NVo MWh Tarzan In London 2.50
2 NVo MWh aliens 2.50
3-5 2.50

LOVE, LIES & LOST CITY

1-2 2.50

THE BECKONING

1 2.50

TEAM AMERICA

MARVEL

1 O:Team America 1.25
2-8 1.25
9 Iron Man 1.50
10 1.25
11 Ghost Rider 3.00
12 1.25

TEAM HELIX

MARVEL

1 1.75

TEAM TITANS

DC CDMICS

1A D Terra 1 75
1B D Mirage 1 75
1C D Nightrider 1 75
1D D Redwing 1 75
1E D Killowat 1 75
2-6 1 75

TEENAGE MUTANT NINJA TURTLES

MIRAGE

1 290 00
1A 2nd print 65 00
1B 3rd print 30 00
1C 4th print 20 00
1D 5th print 5 00
2 95 00
2A 2nd print 14 00
2B 3rd print 5 00
3 40 00
3A 2nd print 4 00
4 22 00
4A 2nd print 4 00
5 16 00
5A 2nd print 4 00
6 14 00
6A 2nd print 3 75
7 14 00
7A 2nd print 3 00
8 Cerebus 10 00
9-10 7 50
11-15 5 50
16-18 5 00
19-21 Return to N Y 4 75
24-26 The River 4 75
27-32 4 75
33 Full Color 3 75
34 3 75
35 3 25
36-38 2 75
39 2 75
40 2 00
41 MHo MHo turtle dreams 2 00
42 BAs RHm Juliet 2 00
44 2 00
45 Leatherhead 2 00
46-53 2 00

HAUNTED PIZZA

1 2 25

TIME'S PIPELINE

1 2 95

TEENAGE MUTANT NINJA TURTLES ADVENTURES

ARCHIE

MINI SERIES

1 6 00
2-3 4 00

REGULAR SERIES

1 5 00
2 4 00
3-5 3 00
6-7 2 25
8-11 2 50
12-14 2 25
15 2 00
16-18 1 75
19-20 1 50
21-23 1 50
24-42 1 25
SPECIAL 1-3 2 50

TMNT MEET THE CONSERVATION CORPS

1 2 50

MUTANT UNIVERSE SOURCEBOOK

1 1 95

TEENAGE MUTANT NINJA TURTLES PRESENTS: APRIL O'NEIL

ARCHIE

1-2 1 25

TEEN TITANS

DC CDMICS

1 NCa BHa Peace Corps 130 00
2 NCa BHa 1 Titan Lair 68 00
3 NCa BHa dropouts 35 00
4 NCa BHa olympics 35 00
5 NCa 8Ha 1 The Ant 35 00
6 BMo BHa Beast Boy 26 00
7 NCa 8Ha smugglers 26 00
8 INo BHa Honey Bun 26 00
9 INo BHa pirates 26 00
10 INo BHa bikers 26 00
11 INo 8Ha Speedy 26 00
12 INo BHa space DJ 18 00
13 NCi BHa christmas 18 00
14 NCi BHa Gargoyle 18 00
15 LEi BHa runaway 18 00
16 NCa BHa aliens 18 00
17 NCa BHa the Queen 18 00
18 BDr MWo 1 Starfire I 18 00
19 GKa MFr J Speedy 18 00
20 NAd NAd Fat Cat 22 00
21 NAd NAd Hawk & Dove 22 00
22 NAd NAd D Wonder Girl 22 00
23 GKa BHy new Wonder Girl costume, Venusians 10 00
24 GKa BHy skiing mystery 10 00
25 NCa RKa JLA, J Hawk & Dove, 1 Lilith Clay 10 00
26 NCa RKa in "Hells Corner," 1&J Malcolm 'Mal' Duncan 10 00
27 Cin RKa telepatic aliens 10 00
28 NCa SSk Aqualad 10 00
29 NCa SSk vs Ocean Master 10 00
30 NCa SSk assassins 10 00
31 GTu SSk student riots 7 50
32 NCa SSk time travel, 1 Gnarrk 7 00
33 GTu BHy J Gnarrk 7 00
34 GTu BHy demon worshippers 7 00
35 GTu BHy vs Calibano 7 00
36 GTu BHy D Calibano 7 00
37 GTu BHy 1 Four Horsemen of the Apocalypse 7 00
38 GTu BHy secret tears 7 00
39 GTu BHy Chief Taxha 7 00
40 ASt BHy vs Black Moray 7 00
41 ASt BHy voodoo phanolms 7 00
42 ASt BHy Lord Beetle 7 00
43 ASt BHy Moonlings 7 00
44 PMa PLe Mal becomes the Guardian II, vs Dr Light 6 50
45 INo BRo angel of death 6 50
46 INo BRo J Joker's Daughter 10 00
47 BBn BRo Two-Face 5 50
48 JDb BRo 1 Bumblebee, Joker's Daughter now Harlequin II 10 00
49 JDb BRo D&J Bumblebee 6 00
50 DHe BRo Bat-Girl, Golden Eagle, Beast Boy, I Titans West 10 00
51 DHe BRo Titans West 6 00
52 DHe 8Ro Captain Calamity 6 00
53 JDz BRo D Teen Titans, JLA 7 50

TEEN TITANS SPOTLIGHT

DC CDMICS

1 2 00
2-13 1 25
14 Nightwing, Batman 1 25
15-21 1 25

TEKWORLD

MARVEL

1-5 1 75

TERMINATOR

NDW

1 18 00
2 10 00
3-4 6 00
5-17 3 00

THE BURNING EARTH

1 5 00
2 4 00
3-5 3 75

Terminator #2

© 1990 Cinema '84

TERMINATOR

DARK HORSE

1 5 00
2 4 00
3-4 3 00

ENDGAME

1-3 2 50

ENEMY WITHIN

1 VGi IEd 3 00
2 VGi IEd future humans arrive 2 75
3 VGi IEd 2 50
4 VGi IEd 2 50

HUNTERS & KILLERS

1-3 2 50

ONE-SHOT

1 5 95

SECONDARY OBJECTIVES

1 3 00
2-4 2 75
TPB rep #1-4 13 95

TEMPEST

TPB rep Terminator #1-4 12 95

TERMINATOR 2

MARVEL

1-3 Movie Adaption 1 00

TERROR, INC.

MARVEL

1 JZa DCh vs Beelzeboul 2 50
2-8 1 75

THANOS QUEST

MARVEL

1 RLi JSt Thanos v Elders 14 00
1A 2nd print 4 95
2 RLi JSt Thanos v Elders, 1 Infinity Gauntlet 16 00
2A 2nd print 4 95

THE THING FROM ANOTHER WORLD

DARK HORSE

1 JHi CPf sequel to The Thing 3 00
2 JHi CPf Nuclear Submarine, D Childs 3 00

CLIMATE OF FEAR

1-4 2 50

THING

MARVEL

1 2 50
2-10 1 50
11-36 1 25

THOR

MARVEL

previously Journey into Mystery

126 Hercules 90 00
127-128 Hercules 40 00
129-131 40 00
132 1 Ego 40 00
133 Ego vs Thor 35 00
134 1 High Evolutionary 50 00
135-136 40 00
137 1 Ulik 40 00
138-140 40 00
141-157 30 00
158 65 00
159-160 30 00
161 vs Galactus, Ego 22 00
162-164 20 00
165 45 00
166 38 00
167 18 00
168-169 30 00
170-179 18 00
180-181 12 00
182-192 6 00
193 30 00
194-200 6 00
201 5 00
202-211 3 50
212-220 3 50
221-224 3 00
225 1 Firelord 6 00
226 Firelord, Galactus 4 00
227-228 Ego insane 3 00
229-259 3 00
260 5 00
261 3 00
262-299 3 00
300 Dbl Size 6 00
301-304 3 00
305 Silver Surfer 3 00
306 1&D Air-Walker, O Firelord 6 00
307-336 3 00
337 WSi WSi 1 Beta Ray Thor 8 00
338 WSi WSi 5 00
339 WSi WSi 1 Storm Breaker 3 50
340 WSi WSi 3 00
341-343 WSi WSi Fatnir 3 00
344-348 WSi WSi 3 00
349 WSi WSi D Ddin 2 50
350-352 WSi WSi Ragnarok 2 50
353 WSi WSi D Ddin 2 50
354 WSi WSi Hela 2 50
355 1 Great Grandpa 2 50
356 Hercules 2 50
357-361 WSi WSi 2 50
362 WSi WSi D Executioner 2 50
363 WSi WSi 1 Kurse 2 50
364-366 WSi WSi Frog of Thunder 2 50
367 WSi WSi D Malekith 2 50
368-369 WSi WSi 2 50
370 Loki 2 50
371-372 WSi WSi 2 50
373 WSi WSi 2 25
374 WSi WSi 9 00
375-379 WSi WSi 2 00
380-381 2 00
382 3 00
383 Secret Wars II 3 00
384 1 Future Thor 5 00
385-386 2 00
387-391 1 75
392 1 Quicksand 2 00
393 Daredevil 1 75
394-398 1 75
399 Ddin 1 75
400 Dbl Size 5 00
401-410 1 50
411 1 New Warriors 9 00

412 New Warriors 20 00
413-428 1 50
429 Ghost Rider 3 00
430 Ghost Rider 3 00
431 1 50
432 1 New Thor D Loki 3 00
433 New Thor 6 50
434-435 3 50
436-439 3 25
440-441 3 00
442 RFr TDe Beta Ray Bill 3 00
443 RFr TDe Silver Surfer, Dr Strange 3 00
444 RFr TDe vs the Grinch who stole Christmas 1 75
445 Galactic Storm, Gladiator,Avengers 1 50
446 POI TDe Galactic Storm, Imperial Guard 1 25
447 RFr TDe Titania 1 25
448 RFr TMi Spider-Man,Titania, Absorbing Man 1 25
449 RFr TDe vs Ulik 1 25
450 2 50
451-459 1 25
ANNUAL 2 45 00
ANNUAL 3 12 00
ANNUAL 4 10 00
ANNUAL 5-6 9 00
ANNUAL 7 8 00
ANNUAL 8-12 7 00
ANNUAL 13 6 00
ANNUAL 14 5 50
ANNUAL 15 5 00
ANNUAL 16-17 2 25
GIANT-SIZE 1 15 00

AGAINST THE CELESTIALS
TP8 reprints Thor #387-389 5 95

BALLAD OF BETA RAY BILL
TP8 reprints 9 95

GODS WOULD DESTROY
GN 5 95

TICK

NEW ENGLAND COMICS

1 22 00
2 13 00
3-4 6 00
5-8 4 50
8A No Logo 12 00

TIMBER WOLF

DC COMICS

1 1 75
2-3 1 25

TIME KILLERS

FLEETWAY/QUALITY

1 2 95

TIME MASTERS

DC COMICS

1 2 00
2-8 1 75

TIPPER GORE'S COMICS AND STORIES

REVOLUTIONARY

1 KLa TLo 1 95
2 MCf TLo 1 95
3 LRo TLo 1 95
4 ERe TLo 1 95
5 SJa SSt 1 95

TOMB OF DRACULA

MARVEL

1 100 00
2 50 00
3-5 25 00
6-10 20 00
11-20 15 00
21-49 8 00
50 Silver Surfer app 22 00
51-70 7 00

MINI SERIES

1 GCo MWo 4 95
2 GCo MWo 4 95
3 GCo MWo vs Blade 4 95
4 GCo MWo 4 95

TORG: REALITY STORM!

ADVENTURE

1-4 2.50

TOXIC AVENGER

MARVEL

1-4 1 75
5-9 1 75
10 RRa DMo Die Yuppie Scum! p1 1 50
11 Die,Yuppie Scum! p2 1 75

TOXIC CRUSADERS

MARVEL

1 SGa SLe 1 25
2-8 1 25

TRANSFORMERS

MARVEL

1 2 00
2 1 75
3 Spider-Man 2 00
4-49 1 25
50-74 1 00
75 1 50
76-79 1 00
80 1 00

TSR WORLDS

DC COMICS

1 5 00

TUROK SON OF STONE

DELL

1 255 00
2 180 00
3-5 130 00
6-10 85 00
11-20 60 00
21-29 30 00

GOLD KEY

30 30 00
31-40 25 00
41-50 15 00
51-60 10 00
61-70 6 00
71-84 5 00
85-91 4 00

WHITMAN

92-130 4 00

GOLD KEY

Giant Size 1 55 00

TWILIGHT ZONE

NOW

1 8 00
1A prestige format 9 00

2ND SERIES

1 2 25
1A Prestige Format 5 50
2 1 95
3 NDw TCa prehistoric war 1 95
4 JWi CDi biker from hell 1 95
5-6 1 95
7 Ghost Horse 1 95
8 1 95
9 2 50
10-14 1 95

ANNIVERSARY SPECIAL

1 2 50

2112

DARK HORSE

PF JBy JBy post-Next Men 9 95

UFO WARS

HORIZEN

1 NGr RTh Mars invades 1 95
2 NGr RTh D UN Building 1 95
3 NGr RTh invasion 1 95
4 NGr RTh invasion 1 95
5 NGr RTh nuclear bombs 1 95

THE UNCANNY X-MEN

MARVEL

1 JKi SLe 1 X-Men, 1 Magneto 1,800 00
2 JKi SLe 1 Vanisher 800 00
3 JKi SLe 1 Blob 325 00
4 JKi SLe 1 Scit Witch,1 Toad, 1 Quicksilver,1 Mstrmnd 400 00
5 JKi SLe 1 Asteroid M 250 00
6 JKi SLe Sub Mariner 225 00
7 JKi SLe 1 Cerebro 175 00
8 JKi SLe 1 Unus 175 00
9 JKi SLe vs Avengers, 1 Lucifer 175 00
10 JKi SLe 1 Ka-Zar 1 Zabu 175 00
11 JKi SLe 1 Stranger 75 00
12 JKi SLe D Professor X 1&O Juggernaut 135 00
13 JKi SLe Juggernaut, Human Torch 90 00
14 JKi SLe 1 Sentinels 90 00
15 JKi SLe 1 Master Mold 90 00
16 JKi SLe D Master Mold 75 00
17 JKi SLe Magneto 60 00
18 JGa SLe Magneto 60 00
19 JGa SLe 1&O Mimic 65 00
20 JGa RTh D Lucifer, D Professor X 60 00
21 JGa RTh Lucifer 50 00
22 JGa RTh Count Nefaria 50 00
23 WRo RTh 1 Locust (cameo) 50 00
24 WRo RTh 1 Locust (full app) 50 00
25 WRo RTh 1 El Tigre 50 00
26 WRo RTh El Tigre 50 00
27 WRo RTh J Mimic 50 00
28 WRo RTh 1 Banshee 70 00
29 WRo RTh Q Mimic 50 00
30 JSp RTh 1 Warlock 50 00
31 WRo RTh 1 Cobalt Man 40 00
32 WRo RTh Juggernaut 40 00
33 WRo RTh Dr Strange 40 00
34 0Ad RTh Tyrannus 40 00
35 WRo RTh Spider-Man, 1 Mekano (cameo) 55 00
36 RAn RTh 1 Mekano(full) 42 00
37 RAn RTh Factor Three 42 00
38 DHe RTh Blob,Vanisher, 8 X-Men origins series 55 00
39 DHe RTh new costumes 40 00
40 DHe RTh Frankenstein 40 00
41 DHe RTh 1 Grotesk 40 00
42 DHe RTh 0 Changeling impersonating Prof X 43 00
43 GTu RTh Magneto 40 00
44 DHe RTh 1 Red Raven 40 00
45 DHe GFr Magneto 40 00
46 DHe GFr Juggernaut 40 00
47 DHe GFr Warlock becomes Maha Yogi 40 00
48 DHe AOr 1 Computo 40 00
49 DHe ADr 1 Polaris 42 00
50 JSe ADr Polaris 42 00
51 JSe ADr 1 Erik The Red 40 00
52 DHe ADr Erik The Red 30 00
53 8Sm AOr Blastar 40 00
54 8Sm ADr 1&D Alex Summers,1 Pharaoh 42 00
55 DHe RTh D A Summers 40 00
56 NAd RTh Pharaoh now called Living Monolith 40 00
57 NAd RTh Sentinels L X-Men origins series 40 00
58 NAd 1 Alex Summers as Havok 55 00
59 NAd RTh Sentinels 40 00
60 NAd RTh 1 Sauron 45 00
61 NAd RTh Sauron 40 00
62 NAd RTh Magneto, Ka-Zar & Zabu 40 00
63 NAd RTh Magneto, Ka-Zar & Zabu 40 00
64 DHe RTh 1 Suntire 45 00
65 NAd DDn R Prot X 40 00
66 SBu RTh Hulk 25 00
67 reprints X-Men #12-13 20 00
68 reprints X-Men #14-15 20 00
69 reprints X-Men #16 19 20 00
70 reprints X-Men #17-18 20 00
71 reprints X-Men #20 20 00
72 reprints X-Men #21 24 20 00
73 reprints X-Men #25 20 00
74 reprints X-Men #26 20 00
75 reprints X-Men #27 20 00
76 reprints X-Men #28 20 00
77 reprints X-Men #29 20 00
78 reprints X-Men #30 20 00
79 reprints X-Men #31 20 00
80 reprints X-Men #32 20 00
81 reprints X-Men #33 20 00
82 reprints X-Men #34 20 00
83 reprints X-Men #35 20 00
84 reprints X-Men #36 20 00
85 reprints X-Men #37 20 00
86 reprints X-Men #38 20 00
87 reprints X-Men #39 20 00
88 reprints X-Men #40 20 00
89 reprints X-Men #41 20 00
90 reprints X-Men #42 20 00
91 reprints X-Men #43 20 00
92 reprints X-Men #44 20 00
93 reprints X-Men #45 20 00
94 DCo CCI 2nd New X-Men 170 00
95 DCo CCI D Thunderbird 60 00
96 DCo CCI 1 Moira MacTaggert 42 00
97 DCo CCI 1 Lilandra, 1 Eric the Red, Havok 35 00
98 DCo CCI Sentinels 40 00
99 DCo CCI Sentinels, 1 Black Tom Cassidy 45 00
100 DCo CCI Sentinels 40 00
101 DCo CCI 1 Phoenix 35 00
102 DCo CCI Juggernaut, D Storm 20 00
103 DCo CCI first time Wolvie is called "Logan" 25 00
104 DCo CCI 1 Corsair 20 00
105 DCo CCI Eric the Red 20 00
106 DCo CCI Misty Knight 20 00
107 DCo CCI 1 Gladiator, 1 Star Jammers 25 00
108 JBy CCI Empror D'Ken 40 00
109 JBy CCI 1 Weapon Alpha 35 00
110 DCo CCI Warhawk 20 00
111 JBy CCI Mesmero 20 00
112 JBy CCI Magneto 20 00
113 JBy CCI Magneto 20 00
114 JBy CCI Sauron 20 00
115 JBy CCI Sauron 20 00
116 JBy CCI Ka-Zar 20 00
117 JBy CCI D Prof X, 1 Amahl Farouk 22 00
118 JBy CCI Suntire, Moses Magnum 20 00
119 JBy CCI M Magnum 18 00
120 JBy CCI 1 Alpha Flight 33 00
121 JBy CCI Alpha Flight 35 00
122 JBy CCI D Colossus 1 Hellfire Club 18 00

123 JBy CCI Spider-Man 15 00
124 JBy CCI Arcade 15 00
125 JBy CCI 1 Mutant X 16 00
126 JBy CCI Mutant X now called Proteus 15 00
127 JBy CCI Proteus 15 00
128 JBy CCI Proteus 15 00
129 JBy CCI 1 Kitty Pryde 1 Sebastian Shaw 20 00
130 JBy CCI 1 Dazzler 18 00
131 JBy CCI Hellfire Club 12 00
132 JBy CCI Hellfire Club 12 00
133 JBy CCI Wolverine invades Hellfire Club 15 00
134 JBy CCI 1 Dark Phoenix 12 00
135 JBy CCI Dark Phoenix 12 00
136 JBy CCI Dark Phoenix 12 00
137 JBy CCI D.Dark Phoenix 12 00
138 JBy CCI Q Cyclops 12 00
139 JBy CCI Wendigo 22 00
140 JBy CCI Wendigo, Alpha Flight disbands 20 00
141 JBy CCI Futures Past p1, 1 Rachel Summers (Phoenix II), 1 Avalanche 22 00
142 JBy CCI p2 18 00
143 JBy CCI N'Garai 7 00

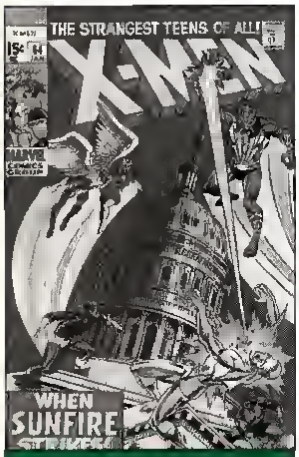

Uncanny X-Men #64
© 1969 Marvel

144 BAn CCI Cyclops 6 50
145 DCo CCI Dr Doom 6 50
146 DCo CCI Dr Doom 6 50
147 DCo CCI Dr Doom 6 50
148 DCo CCI Spider-Woman, 1 Caliban Magneto 7 00
149 DCo CCI Magneto 6 50
150 DCo CCI Magneto 6 50
151 DCo CCI Sentinels 5 00
152 DCo CCI White Queen 5 00
153 DCo CCI fairy tale 5 00
154 DCo CCI Star Jammers 5 00
155 DCo CCI Star Jammers, Deathbird,Brood 5 00
156 DCo CCI Q Corsair 5 00
157 DCo CCI Star Jammers, Imperial Guard 5 00
158 DCo CCI Rogue,Mystique, Carol Danvers 6 50
159 BSi CCI Dracula 5 00
160 BAn CCI vs Belasco, 1 Adult Illyana (Magik) 6 00
161 DCo CCI Deathbird, Brood,flashback 5 00
162 DCo CCI Brood embryo, Wolverine solo story 9 00
163 DCo CCI Brood 5 00
164 DCo CCI 1 Binary 6 00
165 PSm CCI Acanti/Storm 6 00
166 PSm CCI 1 Lockheed, dbl size,Brood,D.Acanti 6 00
167 PSm CCI New Mutants 5 00
168 PSm CCI Sidrian Hunters, 1 Madelyne Pryor 6 00
169 PSm CCI 1 Morlocks, 1 Callisto,Angel 6 00
170 PSm CCI Storm becomes leader of the Morlocks 5 00
171 WSi CCI J Rogue 8 00
172 PSm CCI Wolverine & Manko engaged 6 00
173 PSM CCI engagement off, Silver Samurai,Mstrmnd 5 00
174 PSm CCI Mastermind, Scott&Madelyne engd 4 50
175 PSm CCI dbl size,Mstrmnd, Scott&Madelyne wed 5 00
176 JRj CCI Morlocks,squid 4 50
177 JRj CCI Brotherhood of Evil Mutants, Arcade 4 50
178 JRj CCI Brotherhood 4 50
179 JRj CCI Kitty & Caliban 4 50
180 JRj CCI Secret Wars, 1 Cypher 5 00
181 JRj CCI S Wars,Sunfire Mutant Control Act 4 50
182 JRj CCI S H I E L D Hellfire Club 4 50
183 JRj CCI Juggernaut vs Colossus,Selene Kitty and Peter break up 4 50
184 JRj CCI 1 Forge Rachel, Prof X vs Selene 7 00
185 JRj CCI Rogue v SHIELD, Dire Wraiths Storm stripped of her powers 4 50
186 BSm CCI double size, Dire Wraiths 4 50
187 JRj CCI Dire Wraiths,1 Naze 4 50
188 JRj CCI Dire Wraiths, "Future Past" 4 50
189 JRj CCI Selene becomes Black Queen of H Club 4 50
190 JRj CCI vs Kulan Gath 4 50
191 JRj CCI Kulan Gath, 1 Nimrod,Spider-Man 5 00
192 JRj CCI vs Magus 4 50
193 JRj CCI 1 Warpath, 1 Firestar,1 Hellions 8 00
194 JRj CCI Juggernaut vs Nimrod 4 50
195 JRj CCI Power Pack 4 50
196 JRj CCI Magneto, Secret Wars II 4 50
197 JRj CCI Dr Doom, Arcade Murderworld 4 50
198 JRj CCI 4 50
199 JRj CCI 1 Freedom Force 5 00
200 JRj CCI dbl size Fenris twins,Starjamrs,Magneto replaces Prof X 9 00
201 RLe CCI 1 baby Nathan Cyclops v Storm, Whilce Portacio inks 20 00
202 JRj CCI Sentinels 4 50
203 JRj CCI 4 50
204 JBr CCI Nightcrawler & Amanda split Arcade 4 50
205 BSm CCI 1 Lady Deathstrike 10 00
206 JRj CCI Freedom Force 4 50
207 JRj CCI Wolv v Phoenix 4 50
208 JRj CCI Nimrod,Caliban Hellfire Club 4 50
209 JRj CCI Nimrod vs H Club, D Leland, Spiral 4 50
210 JRj CCI 14 00
211 JRj CCI 1 Marauders, Mutant Massacre 14 00
212 CCI Sabretooth, Mutant Massacre 33 00
213 ADa CCI Sabretooth, Psylocke,Dazzler,Morlocks, Mutant Massacre 33 00
214 CCI 4 25
215 ADa CCI Longshot,Dazzler 1 Crimson Commando, 1 Stonewall,1 Silver Sabre 5 00
216 JGu CCI CrmsonCmndo 4 25
217 JGu CCI Juggernaut vs Dazzler 4 25
218 CCI Juggernaut 4 25
219 CCI 4 25
220 CCI 4 25
221 MSi CCI Sabretooth, Marauders,1 Mr Sinister 4 25
222 MSi CCI Wolverine vs Sabretooth,Marauders 14 00
223 CCI 4 25
224 MSi CCI Storm v Forge 4 25
225 CCI Fall/Mutants,1 Roma 6 50
226 MSi CCI Fall/Mutants, Forge,Freedom Force 6 50
227 CCI 6 50
228 RLe CCI O Z Chase 4 25
229 MSi CCI 1 Reavers, 1 Gateway 5 00
230-239 CCI 4 25
240 CCI Inferno 4 25
241 CCI Inferno 4 25
242 MSi CCI Inferno,1 Goblin Queen,XMen v XFactor 4 25
243 MSi CCI Inferno,X-Factor, Mr Sinister,Sabretooth 4 25
244 MSi CCI 1 Jubilee, 1 M-Squad 4 25
245 RLd CCI Invasion satire 5 00
248 MSi CCI Master Mold, D Sharon Kelly 4 00
247 MSi CCI D Master Mold, Rogue is lost 5 00
248 JLe CCI Dissolution and Rebirth p1,D Storm 1st Jim Lee X-Men 24 00
248A 2nd print 1 25
249 MSi CCI p2 Polaris, 1 Zaladane,Reavers 4 50
250 MSi CCI p3 Polaris changes powers,Ka-Zar 4 50
251 MSi CCI p4 Wolverine crucified Jubilee,XMen go thru Siege Perilous 5 00
252 RLe CCI p5 Reavers 4 50
253 SSi CCI p6 Muir Island, R Storm,Forge Magneto 4 50
254 SSi CCI p7 Reavers, Forge,Legion,Frdm Frce 4 50
255 SSi CCI p8,D Destiny, D Stonewall,Frdm Frce 4 50
256 JLe CCI Acts/Vengeance, Mandarin,new Psylocke 11 00
257 JLe CCI Acts Mandarin, Wolverine vs Psylocke 11 00
258 JLe CCI Acts Wolverine vs Mandarin 13 00
259 MSi CCI Colossus vs Genoshans 6 00
260 MSi CCI Dazzler vs Eric Beale 4 50
261 MSi CCI 1 Hardcase, 1 Harriers 4 50
262 KDw CCI O Forge Jean Grey, Masque 4 50
263 BJa CCI O Forge,Jean Grey, Masque 4 50
264 BJa CCI 4 50
265 BJa CCI R Storm, vs the Hounds 4 50
266 MCo CCI 1 Gambit (full), vs the Hounds 20 00
267 JLe,WPo CCI Gambit vs Hounds Nanny 13 00
268 JLe CCI Cap America, Black Widow,Jim Lee now regular artist 20 00
269 JLe CCI Rogue vs Ms Marvel, Reavers 8 00
270 JLe CCI Havok,Genoshans, X-Tinction Agenda p1 11 00
270A 2nd Print,Gold 3 00
271 JLe CCI Storm mutale, X-Tinction Agenda p4 8 00
272 JLe CCI p7, Hodge, X-Tinction Agenda p7 8 00
273 JLe JBy,WPo MSi,CCI New Mutants,X-Factor, Lila Cheney, Guido 7 00
274 JLe CCI Magneto,SHIELD, Ka-Zar vs Zaladane 6 50
275 JLe CCI dbl size gatefold cover,XMen v Imperial Guard Xavier-Skrull 7 00
275A 2nd Pr,Gold 1 50
276 JLe CCI Star Jammers 6 00
277 JLe CCI Prof X 6 00
278 PSm CCI Muir Island Saga p1,Shadow King, R Colossus 3 50
279 AKu CCI p2,Prot X vs Colossus XMen v XMen 3.50
280 AKu CCI p4,XMen & XFactor vs Shadow King, Xavier crippled 3 50
281 WPo JBy new team, 1 Trevor Fitzroy D Reavers, D While Queen sentinels 6 50
281A 2nd print 1 00
282 WPo JBy 1 Bishop (cameo), Fitzroy, future mutants, 1 Malcolm & Randall (cameo) 6 00
282A 2nd print 1 00
283 WPo JBy Bishop (full), 1 Malcolm & Randall (full), Selene, Gamemaster 8 00
284 WPo JBy Bishop 3 00
285 WPo JBy R Mikhail, Suntire 2 75
286 WPo JBy Bishop 2 50
287 JRj SLo O&J Bishop, D Malcolm & Randall 2 25
288 Bishop 2 00
289 WPo SLo Forge proposes to Storm 2 00
290 WPo SLo Q Forge 1 50
291 TRa SLo Callisto Morlocks 1 50
292-296 1 50
297 1 25
SPECIAL 1 rep X-Men #9,11 40 00
SPECIAL 2 rep X-Men #22,23 35 00
ANNUAL 3 GPe CCI 1 Arkon 15 00
ANNUAL 4 JRj CCI J Kitty Pryde, Dr Strange 15 00
ANNUAL 5 BAn CCI FF 12 00
ANNUAL 6 BSi CCI vs Dracula 12 00
ANNUAL 7 MGo CCI Impossible Man,SHIELD, Avengers,Hellfire Club 10 00
ANNUAL 8 SLa CCI New Mutants,fairy tale 10 00
ANNUAL 9 AAd CCI Loki, Mirage becomes a Valkyrie, Storm now thunder-god 12 00
ANNUAL 10 AAd CCI J Longshot,1 X-Babies, N Mutants vs Mojo 12 00
ANNUAL 11 ADa CCI Captain Britain,1 Horde 5 50
ANNUAL 12 AAd CCI Evolutionary War 5 00
ANNUAL 13 MVo TAu Atlantis Attacks,Mr Jip 5 50
ANNUAL 14 X-Factor, 1 Gambit (cameo) 8 00
ANNUAL 15 4 00
ANNUAL 16 JAI FNi Shattershot p2, Archangel Bishop 3 00
GIANT SIZE 1 DCo LWe 1 new X-Men 180 00
GIANT SIZE 2 rep X-Men #57-59 30 00

UNDERWORLD

DC COMICS

1-4 1 00

UNITY

VALIANT

0 BWs JSh Unity p1, special free give-away issue 8 00
0A Red bar version 100 00
1 7 00
1A platinum cover 150 00
1B gold cover 125.00

UNIVERSAL SOLDIER

NOW

1-3 2 50
1A-3A news stand 1 95

UNKNOWN SOLDIER

DC COMICS

1-12 PCa JDw 1 75

UNTOLD LEGEND OF BATMAN

DC COMICS

1 ... 7.00
2-3 ... 5.50

USAGI YOJIMBO

FANTACO

1 ... 4.00
2-12 ... 3.00
13-27 ... 2.50
28-35 ... 2.25

US 1

MARVEL

1-12 ... 1.00

V FOR VENDETTA

DC COMICS

1 AMo ... 5.00
2 AMo ... 3.75
3-6 AMo ... 3.00
7-10 AMo ... 2.75
TP8 ... 14.95

VALOR

DC COMICS

1-3 ... 1.25

THE VAMPIRE COMPANION

INNOVATION

1 ... 3.00
2-4 ... 2.50

THE VAMPIRE LESTAT

INNOVATION

1 ... 20.00
2 ... 11.00
3-5 ... 7.00
6-9 ... 5.00
10 ... 4.00
11-12 ... 3.50
TP8 reprints #1-12 ... 24.95

VAMPIRELLA

DARK HORSE

1-4 LLa KBu ... 3.95

TIME & SPACE

TPB reprints 1970s stories ... 12.95

VAMPIRELLA

HARRIS

1 ... 2.95

VENUS WARS

DARK HORSE

1-8 YYa YYa ... 2.75
9 YYa YYa Battle Wagons ... 2.75
10-12 YYa YYa ... 2.75
13-14 YYa YYa ... 2.25

VENUS WARS II

1 ... 2.25
2-6 ... 2.50

VIETNAM JOURNAL

APPLE

1-12 ... 3.00

VIGIL: FALL FROM GRACE

INNOVATION

1 MIv ALo Vampires ... 2.75

VIGILANTE

DC COMICS

1 ... 5.00
2 ... 3.50
3-5 ... 3.00
6-7 ... 3.50
8-10 ... 2.75
11-16 ... 2.00
17-18 ... 3.00
19-46 ... 2.00
47 Batman ... 2.25
48-49 ... 2.00
50 D Vigilante ... 2.50
ANNUAL 1 ... 4.00
ANNUAL 2 ... 3.00

VINTAGE MAGNUS: ROBOT FIGHTER

VALIANT

1 reprints Gold Key ... 9.00
2 reprints Gold Key ... 6.00
3 reprints Gold Key ... 5.50
4 reprints Gold Key ... 5.00

VISION & SCARLET WITCH

MARVEL

1-3 ... 2.00
4 Magneto ... 2.00

2ND SERIES

1-12 ... 1.75

WAR OF THE GODS

DC COMICS

1-3 GPe ... 1.75

WARHEADS

MARVEL

1 GEs NVi Wolverine ... 2.50
2-8 ... 1.75

WARLOCK

MARVEL

1 ... 38.00
2-3 ... 17.00
4-8 ... 12.00
9 ... 14.00
10 ... 32.00
11 ... 27.00
12-14 ... 13.00
15 ... 32.00

2ND SERIES

1 reprint ... 3.50
2-6 reprint ... 2.50

WARLOCK & THE INFINITY WATCH

MARVEL

1 AMe JSt Warlock on trial, Living Tribunal revealed to serve a master more powerful than Eternity ... 5.00
2 AMe JSt Infinity Watch ... 3.00
3 AMe JSt High Evolutionary ... 2.50
4 RLe JSt Watch defeated ... 2.25
5 AMe JSt R Man-beast, 1 Infinity Thrall ... 2.25
6 AMe JSt vs Infinity Thrall ... 2.00
7-13 ... 1.75

WARLORD

DC COMICS

1 ... 16.00
2 ... 9.00
3 ... 6.00
4-5 ... 5.00
6-10 ... 5.00
11-20 ... 4.50
21-41 ... 3.00
42-52 ... 2.50
53-130 ... 2.25
131 ... 3.00
132 ... 2.25
133 ... 2.00
ANNUAL 1-5 ... 2.00
TPB rep #1-10,12 ... 19.95

MINI SERIES

1 DWi/RHo MGr Skarlaris ... 1.75
2 DWi MGr Warlord's daughter ... 1.75
3-5 DWi MGr ... 1.75
6 DWi MGr D Demios ... 1.75

WATCHMEN

DC COMICS

1 DGi AMo 1 Watchmen ... 8.00
2 DGi AMo ... 5.00
3 DGi AMo ... 4.00
4 DGi AMo 1&D Dr Manhatten ... 4.00
5 DGi AMo ... 4.00
6 DGi AMo O Rorschach ... 4.00
7 DGi AMo ... 4.00
8 DGi AMo ... 4.00
9 DGi AMo ... 4.00
10 DGi AMo ... 4.00
11 DGi AMo ... 4.00
12 DGi AMo D Rorshach ... 4.00
HC unpublished material ... 50.00
TP8 reprints #1-12 ... 16.95

WEAVEWORLD

EPIC

1-3 MMn ESa Clive Barker story ... 4.95

THE WEB

IMPACT

1 ... 1.25
2-5 ... 1.00
6 TAr LSz 1 Posse ... 1.00
7-8 ... 1.00
9 CSm LSz D Studs cards ... 1.00
10 HNg LSz Crusaders v Templar ... 1.00
11 HNg LSz 1 Web Posse, O Web ... 1.25
12-14 ... 1.25
ANNUAL 1 Earthquest p1, trading cards ... 2.50

WEB OF SPIDERMAN

MARVEL

1 GLa LSt vs alien costume ... 17.00
2 ... 7.25
3 ... 7.00
4 GLa DFi vs Dr Octopus ... 7.00
5 ... 7.00
6 MHa DFi Secret Wars II ... 7.00
7 ... 7.00
8 GIs DMi 1 Smithville Thunderbolt ... 7.00
9-10 ... 6.50
11 BMc 8Ma Peter Parker: Vigilante ... 6.50
12 SBu PDa talks to punks ... 6.50
13 MHa PDa point of view ... 6.50
14 MHa DMi Black Fox ... 6.50
15 ... 6.50
16-17 ... 5.00
18 MSt DMi 1 Solo, Humbug ... 5.00
19 ... 5.00
20 MSt DMi IRA ... 5.00
21-22 ... 5.00
23 JFe DMi vs Slyde ... 5.00
24 DBs DMi vs Vulture ... 5.00
25 LLe LLe vs alien Xanja ... 5.00
26 ... 5.00
27 DSm DZi 1 Headhunter ... 5.00
28 ... 5.00
29 SGg JOw Wolverine, Hobgoblin, the Rose, sequel to "Spider-Man vs Wolverine" ... 14.00
30 ... 13.00
31 MZe JDm Kraven's Last Hunt p1, Spidey buried alive ... 10.00
32 ... 10.00
33 CMn ANo "What's the matter with mommy?" p1 ... 4.50
34 SBu JSh Watcher v A'Sai ... 3.75
35 ASa GCy vs Living Brain, 1 Tarantula !! ... 4.25
36 ASa GCy 1 Tombstone ... 4.25
37 ... 3.75
38 ... 5.50
39-42 ... 3.75
43 ASa PDa cult of love p4, D The Teacher ... 3.75
44 ... 3.75
45 ASa ABi vs the Vulture ... 3.75
46 RHw RHw Dr Pym, vs Nekra ... 3.75
47 ... 3.75
48 ... 13.00
49 VMa PDa cocaine dealers ... 3.75
50 ASa GCy 1 Outlaws db! sz ... 4.75
51 M8a GCy Chameleon & Hammerhead alliance ... 2.75
52 FSp GCy O Jameson ... 2.75
53 M8a GCy vs Lobo Brothers ... 2.75
54-56 ... 2.75
57 ASa GCy Rocket Racer, vs Skin Head ... 2.75
58 ASa GCy vs the Grizzly ... 2.75
59 ASa GCy Titania vs Puma, Cosmic Spidey, Acts/Vengnce ... 8.00
60 ASa GCy vs Goliath, Cosmic Spidey, Acts/Vengnce ... 6.00
61 ASa GCy vs Dragon Man, Cosmic Spidey, Acts/Vengnce ... 6.00
62 ASa GCy vs Molten Man ... 2.50
63-64 ... 2.50
65 ASa GCy Goliath, Brothers Grimm, Graviton, Titania, Acts/Vengnce ... 2.50
66-67 ... 2.25
68 ASa GCy vs Tombstone ... 2.25
69 ... 7.00
70 ADa DMi Spider-Hulk ... 2.50
71 DRo SMi Dominic Fortune, Silver Sable ... 2.00
72 DRo Dmi Dominic Folune, Silver Sable ... 2.00
73-76 ... 2.00
77 ASa TKa vs Firebrand ... 2.00
78 ASa TKa Cloak & Dagger ... 2.00
79 ASa TKa Silver Squad ... 2.00
80 ASa TKa Black Cat, Silvermane ... 2.00
81-82 ... 1.75
83 CMa KBu 1 Hypertron ... 1.75
84 ASa HMa Name of the Rose p1 ... 1.75
85 ASa HMa p2 Kingpin, Hobgoblin, the Rose ... 2.00
86 ASa HMa p3, Demonic Hobgoblin vs Human Hobg ... 2.00
87 ... 1.50
88 ASa HMa Richard Fisk becomes the new Kingpin ... 1.50
89 ASa HMa Kingpin II, Blood Rose ... 1.50
90 hologram cvr, Hobgoblin ... 4.50

THE WIZARD PRICE GUIDE

90A 2nd print 2 95
91 ASa HMa 1 Whipper,1 Pulse 1 25
93-97 1 25
ANNUAL 1 6 00
ANNUAL 2 AAd N Mutants 8 00
ANNUAL 3 ASa OFi Index to Peter Parker's life,friends & foes 4 00
ANNUAL 4 CMn SGe 1 Poison, vs Slug,Evolutionary War 4 50
ANNUAL 5 JSa GCy Fantastic Four Atlantis Attacks 4 00
ANNUAL 6 GKa GCy Spidey' tiny adv p3,Punisher/A May 4 00
ANNUAL 7 2 00
ANNUAL 8 2 25

THE WEIRD

DC COMICS

1-4 Justice League 3 00

WEREWOLF BY NIGHT

MARVEL

1 23 00
2 11 00
3 9 00
4-5 8 00
6-10 7 00
11-20 6 00
21-31 5 00
32 Moon Knight 42 00
33 Moon Knight 23 00
34-36 4 50
37 Moon Knight 7 00
38-43 3 50

WEST COAST AVENGERS

MARVEL

1 7 00
2 4 50
3-4 4 00

REGULAR SERIES

1 8 50
2 5 00
3 Kraven 3 25
4 1 Master Pandemonium 3 25
5 Werewolf 3 25
6 Thing 3 25
7-10 3 25
11-20 2 50
21 Moon Knight,Pym 2 50
22 Dr Strange 2 50
23-24 2 50
25 Abomination 2 50
26 Zodiac 2 50
27 2 25
28 Zodiac 2 25
29-33 2 25
34 Quick Silver 2 25
35 Dr Doom 2 25
36 2 25
37 Mantis 2 25
38-39 2 25
40 Night Shift 2 25
41 2 25
42 JBy Vision Quest 4 50
43 JBy Vision Quest 2 25
44 JBy Vision Quest 2 00
45 JBy 1 New Vision 2 25
46 JBy 2 00
47 JBy 2 00
ANNUAL 1 Quicksilver 4 00
ANNUAL 2 Quicksilver 3 50
ANNUAL 3 Evolut Wars 3 50
becomes Avengers West Coast

WETWORKS

IMAGE

1-3 1 95

WHAT IF?

MARVEL

1 J Spidey to F F 16 00
2 Smart Hulk 10 00
3-6 7 00
7-12 5 25
13 Future Conan 5 00
14 5 00
15-16 4 50
17 9 00
18 Dr Strange 4 00
19 4 50
20-26 4 00
27 Phoenix Had Lived 8 00
28 FMi FMi Daredevil as SHIELD agent 8 00
29 4 00
30 Spider-Mans Clone 4 00
31 Wolverine Kills Hulk 13 00
32-33 3 50
34 Humor Issue 3 50
35 FMi FMi Elektra Lives 5 00
36 JBy JBy Powerless FF 3 50
37 3 50
38 Future Story 3 50
39 Thor vs Conan 3 50
40-41 3 50
42 Death of Fantastic 4 3 50
43-44 3 50
45 Berzerk Hulk 3 00
46 Uncle Ben Lives 4 00
47 No Thor 3 00

SPECIAL

1 Iron Man Traitor 3 00

2ND SERIES

1 Lost Evolutionary War 6 00
2 D D & Kingpin 3 50
3 D Capt America 3 00
4 Alien Costume 5 00
5 Evil Vision 3 00
6 RLi X-Men Lost 5 50
7 RLd Wolverine 6 50
8 Armor Wars 2 75
9 X-Men Died 4 50
10 Punisher 4 50
11 2 75
12 X-Men 2 75
13 Professor X 2 75
14 Capt Marvel 2 75
15 2 75
16 Wolverine 2 75
17 Spider-Man 2 75
18-21 2 25
22 RLi Silver Surfer 4 00
23-26 2 00
27-31 2 00
32-33 2 00
34 TMo SGi Humor Issue 2 00
35 JPh RTh Time Quake p1, Fantastic Five v Doom 1 75
36 p2 Cosmic Avengers 1 50
37 RLo RTh p3, X-Vampires 1 50
38 MRo RTh p4 Thor 1 50
39 GCu RTh p5,Watcher 1 25
40-46 1 25

BEST OF WHAT IF?

TPB reprints 12 95

WHAT THE-?!

MARVEL

1 4 50
2 3 00
3-4 2 25
5-7 1 75
8 1 50
9-15 1 25
16 christmas issue 1 25
17-24 1 25

WHO'S WHO

DC COMICS

1-26 2 00

1ST UPDATE:1987

1-5 2 00

2ND UPDATE:1988

1-4 2 00

3RD UPDATE (LOOSE-LEAF)

1 Superman spotlighted 4 95
2 Flash spotlighted 4 95
3 Green Lantern spotlighted 4 95
4 Wonder Woman spotlighted 4 95
5-7 4 95
8 5 25
9-15 4 95

UPDATE '93

1-2 5 95

WHO'S WHO IN LEGION OF SUPER-HEROES

DC COMICS

1-7 1 50

WHO'S WHO IN STAR TREK

DC COMICS

1-2 3 50

WILD CARDS

EPIC

1-4 4 00

WILDC.A.T.S

IMAGE

1 JLe BCh 1 Wildcats 3 50
1A gold cover 55 00
1B gold cover, signed 95 00
2 5 00
2 coupon cut out 1 50
3 1 95

WILD DOG

DC COMICS

1 TBe MCo 1 Catcher 1 00
2 TBe MCo highschool hostages 1 00
3 TBe MCo riverboat rescue 1 00
4 TBe MCo D Wild Dog 1 00

THE WITCHING HOUR

MILLENNIUM

1 2 50

WITHIN OUR REACH

STAR REACH

1 SC Charity special 7 95

WOLFPACK

MARVEL

1-12 1 00

WOLVERINE

MARVEL

MINI SERIES

1 FMi 27 00
2 FMi 20 00
3 FMi 20 00
4 FMi 22 00

REGULAR SERIES

1 JBu CCl Sword Quest 1 Wolverine as Patch 27 00
2 JBu CCl p2,Slvr Samurai 13 00
3 JBu CCl p3,possessed 10 00
4 JBu CCl 1 Roughouse, 1 Bloodsport 10 00
5 JBu CCl Karma, Jessica Drew 10 00
6 JBu CCl Tyger tyger, TMc back cvr,Roughse Bldsprt 7 00
7 JBu CCl Hulk 7 00
8 JBu CCl Hulk 7 00
9 GCo POa flashback story 6 50
10 JBu CCl first Wolverine vs Sabretooth story 26 00
11 JBu POa Gehenna Stone 5 00
12 JBu POa p2 Vampires 5 00
13 JBu POa p3,1 Ba'al 5 00
14 JBu POa p4 vs Ba'al 5 00
15 JBu POa p5 Prince Baran 5 00
16 JBu POa p6 D Ba'al 4 50
17 JBy AGo Storm,Daredevil, Roughouse 1 Geist 5 00
18 JBy AGo Nuke Roughse 4 00
19 JBy AGo Acts/Vengeance, TigerShark 1 LaBandera 4 00
20 JBy AGo Tiger Shark 4 00
21 JBy AGo 1&D Spore 4 00
22 JBy AGo vs Spore 4 00
23 JBy AGo D Spore, Magneto 4 00
24 GCo POa Snow Queen, Jim Lee cvr 4 00
25 JBu JOu D Wolverine, Jim Lee cvr 4 00
26 KJa JDu D Bando Saburo, TMc pin-up 4 00
27 JBu JOu Lazarus Pjct, Jim Lee cvr 3 75
28 BKi JOu p2,Amnesia 3 75
29 BKi JOu p3,Master Form 3 75
30 BJa JOu p4,Pinocchio 3 75
31 MSi LHa 1 Dai-Kumo 3 75
32 MSi LHa vs Yakuza Jean Grey appearance 3 75
33 MSi LHa D Dai-kumo 3 75
34 MSi LHa 1 Hunter in Darkness 3 75
35 MSi LHa Blood & Claws, Puck,Lady Deathstrike 3 75
36 MSi LHa p2 Puck, Lady Deathstrike,WWII 3 75
37 MSi LHa p3 WWII, Lady Deathstrike 3 75
38 MSi LHa Storm, 1 Albert & Elsie Dee 3 50
39 MSi LHa Storm,Reavers 3 50
40 MSi LHa Storm,Forge 3 50
41 MSi LHa Cable v Sabretooth 11 00
41A 2nd print 2 00
42 MSi LHa Cable,Forge, N Fury,Sabretooth 6 00
42A 2nd print, Gold cover 2 00
43 MSi LHa Cable, Nick Fury, Sabretooth 3 25
44 MSi LHa Sabretooth 3 25
45 MSi LHa Sabretooth Lady Deathstrk,Hunter/Darkness 3 25
46 MSi LHa Sabretooth,Lady Deathstrk,Hunter/Darkness 3 25
47 MSi LHa 3 50
48 MSi LHa Shiva Scenario, Sabretooth flashback 3 25
49 MSi LHa p2,Jean Grey, Prof X, The Professor 3 00
50 MSi LHa D Wolverine XMen dbl size,D The Professor 6 00
51 3 00
52 Mystique Spiral 2 50
53 MSi LHa p3 Mystique,Spiral 2 50
54 ORb FNi Mariko 2 25
55 2 25
56 MSi LHa Gambit, Silver Samurai, Sunfire 2 25
57 MSi LHa D Mariko 2 00
58-66 1 75

WOLVERINE BOOKS

MARVEL

BLOODLUST

1 AOa 1 The Neuri 5 95

EVILUTION

PF 5 95

INNER FURY
PF 5 95

JUNGLE ADVENTURE
1 PF Apokalypse 4 50

RAHNE OF TERRA
1 AKu PDa Alternate Universe, Cable, New Mutants 5 95

SAVE THE TIGER
1 rec Marvel C Presents#1-10 2 95

WEAPON X
HC 19 95

WOLVERINE SAGA

MARVEL

1 History of Wolverine 5 75
2-3 History of Wolverine 5 50
4 History of Wolverine 5 00

WONDER MAN

MARVEL

SPECIAL
1 3 00

SERIES
1 vs Goliath 3 75
2 2 50
3-5 2 00
6 JJo GJo Beast vs Rampage 2 00
7 Hulk,Galactic Storm 1 50
8 Vision,Galactic Storm 1 50
9 JJo GJo Vision,G Storm 1 25
10 1 25
11 MPr GJo Angkor 1 25
12-18 1 25
ANNUAL 1 DRb GJo System Bytes 1 25

WONDER WOMAN

DC COMICS

105 D Wonder Woman 11000
106-110 40 00
111-120 30 00
121 17 00
122 1 Wonder Tot 17 00
123-126 17 00
127 12 00
128 1&D Invisible Plane 10 00
129-130 10 00
131-158 6 00
159 7 00
160-170 6 00
171-178 5 00
179-195 4 00
196 5 00
197-198 4 00
199-200 6 00
201 2 00
202-203 2 25
204-205 1 75
206 2 00
207-210 1 50
211 2 75
212-213 1 50
214 2 75
215-216 1 50
217 1 75
218-219 1 50
220 NAd 1 75
221 1 50
222 1 75
223-247 1 25
248-266 1 50
267-268 16 00
269-270 1 50
271-273 1 75
274-280 1 25
281-283 3 20
284-286 1 25
287 Teen Titans 2 50
288-289 1 25
290-299 1 25
300 Triple Size 3 00
301-326 1 25
327-328 1 50
329 2 00

2ND SERIES
1 GPe GPe D W Woman 2 50
2 GPe GPe 1 Steve Trevor 1 75
3-4 GPe GPe 1 50
5-8 GPe GPe 1 25
9 GPe GPe Cheetah 1 25
10-13 GPe GPe Millenium 1 25
14-18 GPe GPe 1 25
19 GPe GPe D Myndi Mayer 1 25
20-24 GPe GPe 1 25
25-26 GPe Invasion 1 25
27-41 GPe 1 25
42-43 GPe Silver Wings 1 25
44-48 GPe 1 25
49 GPe 1 50
50 GPe Dbl Size 2 50
51-60 GPe 1 25
61 GPe JTh D Wonder Woman 1 25
62 GPe JTh leaves Paradise Isle 1 00
63 JTh WLo Cheta p2 2 00
84 JTh WLo Kidnapped child 2 00
65-70 1 25
ANNUAL 1-3 2 25
SPECIAL 1 Dperation Cheetah p1, Deathstroke 1 75

WORLD'S FINEST

DC COMICS

100 155 00
101-110 55 00
111-121 45 00
122-128 25 00
129 35 00
130-141 22 00
142 25 00
143-150 14 00
151-155 11 00
156 60 00
157-160 10 00
161 14 00
162-165 8 00
166 Future Joker 15 00
167-169 8 00
170-174 7 50
175-176 NAd 11 00
177 11 00
178 5 00
179 7 00
180-187 5 00
188 6 00
189-196 4 50
197 7 00
198-199 30 00
200 7 00
201-204 4 00
205-206 5 00
207-222 3 50
223-228 5 00
229-248 3 00
249 5 00
250-258 3 00
259 2 75
260-283 2 00
284-299 1 75
300 5 00
301-323 1 50
TPB 19 95

MINI SERIES
1 Batman,Superman 6 50
2 Batman,Superman 5 50
3 Batman,Superman 4 75

WORLD OF KRYPTON

DC COMICS

1-4 1 25

WORLD OF METROPOLIS

DC CDMICS

1-4 1 25

WORLD OF SMALLVILLE

DC CDMICS

1-4 1 25

WORLD WITHOUT END

DC CDMICS

1 JHi JDe 3 00
2 JHi JDe 2 75
3-6 JHi JDe 2 50

WRATH OF THE SPECTRE

DC CDMICS

1 3 00
2 2 75
3-4 2 50

X-FACTOR

MARVEL

1 JGu BLa 1&D X-Factor, 1 Rusty,1 Camron Hodge 10 00
2 JGu BLa 1 Tower,1 Artie 6 00
3 JGu BLa Beast de-furred 5 50
4 KPo BLa 1 Frenzy 5 50
5 JGu BLa 1 Apocalypse (shadow) 6 50
6 JGu BLa 1 Apocalypse (full) 7 50
7 JBu BLa 1 Glow Worm, Bulk, Skids 5 00
8 MSi BLa Freedom Force 4 75
9 TSh BLa Freedom Force 4 75
10 WSi WSi Marauders, Mutant Massacre 4 75
11 WSi WSi 1 Berzerker 4 75
12 MSi WSi 1 Famine(normal form),Vnshr,BoomBoom 4 50
13 WSi WSi Master Mold 4 50
14 WSi WSi Master Mold, Warren loses wings 5 50
15 WSi WSi faked death of Angel 5 00
16 DMa WSi O Skids 4 50
17 WSi WSi Thor,1 Rictor 5 00
18 WSi WSi Cyclops vs Marvel Girl D Archangel 5 00
19 WSi WSi Horsemen 5 00
20 JBr WSi X-Terminators 4 25
21 WSi WSi 1 The Right, small Archangel cameo 5 00
22 SBu WSi The Right, small Archangel cameo 5 00
23 WSi WSi The Right, 1 Archangel 12 00
24 WSi WSi Fall/Mutants 1 complete Archangel 15 00
25 WSi WSi Fall/Mutants, Horsemen,dbl size 5 00
26 WSi LSi Fall/Mutants, tickertape parade 5 00
27 WSi LSi J Ship 3 25
28 WSi LSi 1 Infecta 3 50
29 WSi LSi Antibodies,Infecta, Freedom Force 3 25
30 WSi LSi Beast Infected 3 25
31 WSi LSi 3 25
32 WSi LSi 3 25
33 WSi LSi 3 25
34 WSi LSi D Candy Southern, Hodge decapitated 4 25
35 TSh LSi Nanny, Orphan-Maker 3 00
36 WSi LSi Inferno 3 00
37 WSi LSi Inferno 3 00
38 WSI LSi Inferno,XMen dbl size,J Grey v M Pryor 3 00
39 WSi LSi Inferno 3 00
40 RLd LSi Freedom Force, D Nanny 8 00
41 AAd LSi 1 Alchemy 3 50
42 AAd LSi Alchemy vs England's trolls 3 00
43 AMi LSi Celestials, Judgement War p1 3 00
44 PSm LSi p2 the Chosen 3 00
45 PSm LSi p3 the Arena 3 00
46 PSm LSi p4, Beast captured 3 00
47 Archangel flashback 3 00
48 PSm LSi p5,Celestials 3 00
49 PSm LSi p6,Archangel vs Iceman 3 00
50 RBu LSi p7,dbl size, RLd & TMc cvr 4 50
51 TSh LSi Sabretooth, Apocalypse Caliban 6 00
52 TSh LSi Archangel vs Sabretooth Caliban 6 00
53 TSh LSi Archangel vs Sabretooth,Caliban 6 00
54 MSi LSi Colossus,1 Crimson 2 00
55 TSh POa Mesmero 2 00
56 SCa LSi Crmsn,1 Ravens 1 75
57 1 75
58 1 75
59 1 75
60 JBg LSi Havok v Cyclops,

X-Factor #5

© 1986 Marvel

X-tinction Agenda p3 9 00
60A 2nd print 1 75
61 JBg LSi Wolverine,Cable, X-tinction Agenda p6 8 00
62 JBg LSi Jim Lee cover, X-tinction Agenda p9 8 00
63 WPo LSi Mariko Yashada 10 00
64 WPo LSi Iceman v Hiro 6 75
65 WPo CCI Apoclypse files 6 75
66 WPo CCI D Ship,FF,Aveng, 1 Cyclops daughtr A tiles 4 75
67 WPo CCI Inhmns 1 Shinobi, D Sebastian Shaw 5 50
68 WPo CCI Nathan taken Into the future 5 00
69 WPo FNi Prof X,X-Men, vs Shadow King 3 25
70 3 00
71 LSt PDa New Team 7 00
71A 2nd print 1 25
72 LSt PDa 3 00
73 LSt PDa 2 50
74 LSt PDa Strong Guy vs Slab 2 50
75 LSt PDa 1 Nasty Boys, Mr Sinister double size 3 00
76 TRa PDa Hulk,Pantheon 2 25
77 LSt PDa M L F 2 25
78 LSt PDa Stryle,MLF 1 75
79 JFe PDa 1 Miss Argosy,Sean Young Catwoman 1 75
80 LSt PDa 1 Helle's Belles 1 25
81-87 1 25
ANNUAL 1 BBd BLa Crimson Dynamo 4 50
ANNUAL 2 TGr JDu Inhumans,Franklin Rchds 4 00
ANNUAL 3 TSh LSt Evolutionary War 3 50

ANNUAL 4 JBy JBy Atlantis Attacks 3 00
ANNUAL 5 JBg LSi FF,New Mutnts,Days/Future Pres 5 00
ANNUAL 6 3 00
ANNUAL 7 JQu FNi Shattershot p3 2 25

PRISDNER OF LDVE

SC Beast 4 95

X-FARCE

ECLIPSE

1 BHn DCh X-Force parody 2 50

X-FORCE

MARVEL

1A RLd FNi vs MLF,1 G W Bridge, Black UPC,Cable card 6 00
1B White UPC Cable card 6 00
1C Black UPC Shatterstar card 4 00
1D White UPC Shatterstar card 4 25
1E Black UPC,Deadpool card 3 25
1F White UPC,Deadpool card 3 50
1G Black UPC,Sunspot card 3 25
1H White UPC,Sunspot card 3 50
1I Black UPC,Team card 3 50
1J White UPC Team card 3 75
1K (an unbagged copy,w/o card) 1 75
1L 2nd print 1 75
2 RLd FNi vs Deadpool, 1 new Weapon X (Kane) 4 25
3 RLd FNI Spider-Man, vs Juggernaut 4 00
4 RLd FNi Juggernaut Spider-Man, Black Tom Cassidy Deadpool 4 00
5 RLd FNI 1 New Brotherhood of Evil Mutants 3 55
6 RLd FNi vs New Brotherhood 2 75
7 RLd FNi v New Brotherhood, Kane 2 50
8 RLd/MMi FNi O Cable 1 Wildpack 3 00
9 RLd FNi O Sauron,D Masque, Cannonball now a Highlord 2 50
10 MPc RLd Kane vs Stryfe 2 25
11 MPc RLd Deadpool vs Shatterstar, 1 real Domino 2 00
12 MPc FNi Gideon,1 Crule 1 75
13-19 1 25
ANNUAL 1 Shattershot p4, O Shatterstar 2 25

SABOTAGE

TPB 6 95

X-MEN

MARVEL

1A JLe CCI Storm and Beast cover 2 00
1B JLe CCI Colossus and Gambit cover 2 00
1C JLe CCI Wolverine and Cyclops cover 2 25
1D JLe CCI Magneto cover 2 00
1E JLe CCI 1 Acolytes PF 3 95
2 JLe CCI vs Magneto 3 00
3 JLe Last CCI X-Men D Magneto & Acolytes 2 75
4 JLe JBy I Dmega Red 2 25
5 JLe SLo R Longshot 1 Maverick 3 00
6 JLe SLo Omega Red Maverick, Sabretooth's new costume,Mojo, D&IR Sabretooth 4 00
7 JLe SLo Dmega Red 2 25
8 JLe SLo Gambit v Bishop 2 00
9 JLe SLo D Belladonna, vs Ghost Rider Brood 2 00
10 JLe SLo Longshot,Mojo, Maverick back-up story 1 50
11-17 1 25
ANNUAL 1 JLe FNi 1 Mojo II, Shattershot p1 2 25

X-MEN ADVENTURES

MARVEL

previously X-Men Animeted Series

3-4 1 25

X-MEN AND THE MICRONAUTS

MARVEL

1 3 25
2-4 3 00

X-MEN: THE ANIMATED SERIES

MARVEL

1-2 1 25
becomes X-Men Adventures

X-MEN BOOKS

MARVEL

ASGARDIAN WARS

TPB Alpha Flight 15 95

DAYS DF FUTURE PAST

TPB reprint X-Men141-2 4 95

DAYS OF FUTURE PRESENT

TPB 14 95

FRDM THE ASHES

TPB rep X-Men 168-176 14 95

GDD LDVES, MAN KILLS

TPB 9 95

PHOENIX SAGA

TPB 12 95

PRYDE OF THE X-MEN

GN Animation Special 10 95

SAVAGE LAND

TPB 9 95

X-MEN AT THE STATE FAIR

1 Dallas Give-away 35 00

X-TINCTION AGENDA

TPB 19 95

X-MEN CLASSIC

MARVEL

1 rep Uncanny X-Men #57-59 4 25
2 rep Uncanny X-Men #59-61 4 00
3 rep Uncanny X-Men #61-62 3 75

REGULAR SERIES
previously Classic X-Men

46 rep Uncanny X-Men #142 1 75
47 rep Uncanny X-Men #143 1 75
48 rep Uncanny X-Men #144 1 75
49 rep Uncanny X-Men #145 1 75
50 rep Uncanny X-Men #146 1 75
51 rep Uncanny X-Men #147 1 75
52 rep Uncanny X-Men #148 1 75
53 rep Uncanny X-Men #149 1 75
54 rep Uncanny X-Men #150 1 75
55 rep Uncanny X-Men #151 1 75
56 rep Uncanny X-Men #152 1 75
57 rep Uncanny X-Men #153 1 75
58 rep Uncanny X-Men #154 1 75
59 rep Uncanny X-Men #155 1 75
60 rep Uncanny X-Men #156 1 75
61 rep Uncanny X-Men #157 1 75
62 rep Uncanny X-Men #158 1 75
63 rep Uncanny X-Men #159 1 75
64 rep Uncanny X-Men #160 1 75
65 rep Uncanny X-Men #161 1 75
66 rep Uncanny X-Men #162 1 75
67 rep Uncanny X-Men #163 1 75
68 rep Uncanny X-Men #164 1 50
69 rep Uncanny X-Men #165 1 50
70 rep Uncanny X-Men #166 1 50
71 rep Uncanny X-Men #167 1 50
72 rep Uncanny X-Men #168 1 50
73 rep Uncanny X-Men #169 1 50
73 rep Uncanny X-Men #170 1 50
74-80 reprints 1 25

X-MEN SPOTLIGHT: SPELLJAMMERS

MARVEL

1 Prof X 4 75
2 Prof X 4 50

X-MEN VS AVENGERS

MARVEL

1 4 50
2 4 00
3-4 3 50

X-MEN/ ALPHA FLIGHT

MARVEL

1 Asgard 4 50
2 Asgard, vs Loki 4 00

X-O MANOWAR

VALIANT

1 BLa JSh 1&O Aric, 1 Ken Clarkson 1 spider-aliens 25 00
2 SVe JSh vs spider-aliens 20 00
3 SVe JSh 1 X-Caliber,Harada 17 00
4 MMn SEn Harbinger 14 00
5 BLa SEn Ax 13 00
6 SDi BLa vs Ax in X-O Commando armor, Ax defeated 8 00
7 MLk BLa Unity,vs dinosaurs 6 00
8-9 5 00
10-12 4 50
13-14 2 25

X-TERMINATORS

MARVEL

1 1 Nastirh 3 75
2 Interno 2 75
3-4 Interno 2 50

YOUNG ALL-STARS

DC COMICS

1 3 00
2-31 1 75
ANNUAL 1 3 00

YOUNGBLOOD

MALIBU

0 3 50
0A coupon cut out 1 95
1 RLd HKa trading cards 9 00
1A 2nd print gold border, w/o trading cards 2 50
2 6 00
3 3 25

BATTLEZONE

1 One Shot 1 95

YOUNG DEATH

FLEETWAY/QUALITY

1-2 2 95

YOUNG INDIANA JONES CHRONICLES

DARK HORSE

1-9 2 50

ZATANNA SPECIAL

DC COMICS

1 GMr GCy vs Allura 2 25

ZORRO

MARVEL

1-9 1 00

ZOT

ECLIPSE

1-36 3 50

ANSWERS

C.B.I.Q.

from pages 90 & 91

1)A	2)B	3)D
4)D	5)C	6)C
7)D	8)A	9)C
10)D	11)A	12)B
13)D	14)A	15)D
16)B	17)B	18)A
19)B	20)D	21)B
22)D	23)D	24)D
25)D	26)C	27)B
28)A	29)C	30)D

Magnus Contest

from *Wizard* #15

1) Aram
2) OCP
3) Nova
4) Tricorder
5) Thundercats
6) Spawn
7) Return
8) Claws

Magnus Code: HARDCORPS

Alan Binenstock, Managing Editor Pat McCallum, Asst. Editor

The Scavenger Hunters That Time Forgot
Gordon "The Flash" Reichert- Brooklyn, NY
Trevor "Trev" Straton- Stone Heights, MI

Dear Wizard,

Just thought I'd drop you a line and say I love the job you're doing, and that you're a breath of fresh air compared to the other comic magazines out there. Thanks for being different.

Charles Roth
Spring Valley, N.Y.

What a nice letter. I get the feeling that the letters page this month is going to be one big happy family.

To the traitors at Wizard,

You back-stabbing butt weasels! Just how two-faced can you be?! First you condemn comic companies for making cheap gimmicks such as multiple covers (*Spider-Man* #1), polybagged issues ("Rise of the Midnight Sons"), and multiple card inserts (*X-Force* #1) to increase sales. Then you turn right around and stab us in the back with *Wizard* #17! Look, I can understand why you polybagged issues #10+, because it kept the cards in and prevented their theft. But making three variants of the exact same comic is definitely crossing the line! The way I see it, you guys are shamelessly forcing consumers into buying three copies! Why not just put all three Santa cards into one comic and charge us an extra buck? It's cheaper! Why the heck should we have to spend an extra $7.90 for two more cards!

Paul Perkins
La Crescenta, CA

P.S. Pat McCallum, in *Wizard* #15 said: "When it comes to polybagging a book, it's done for a few specific reasons:

1.) To keep any added bonus (such as a trading card) from falling out or being stolen from the book.

2.) To protect a book during shipping - in the case of the *Spider-Man* issues, it was done so that the hologram covers wouldn't be scratched.

3.) To "shamelessly force consumers into buying two copies."

I contend that these points are also valid in the case of trading cards. Adding cards to your magazine is acceptable (preferable even). Making an extra convention magazine with different cards, a different cover, and a different content is also acceptable. But having three different cards in the same magazine is deplorable! It is nothing less than a shameless attempt to force consumers into buying three copies and it really bites!

...Okay. Paul's comments, no matter how harsh, are essentially correct. Since our inception, we at *Wizard* have taken a stand against the cheap multiple gimmicks that a great deal of publishers resort to to increase the sales of certain issues, like producing multiple cards and polybagging them into different copies of the same issue. Like *Wizard* #17. What we hoped to accomplish by polybagging the book with one of three different Image Christmas cards was to get retailers to keep pace with the comic book industry. Most retailers, according to our surveys, have not been keeping up with the increased demand for *Wizard*, and sell out within the first day or so and remain *Wizard*-less the rest of the month. By running one of these "gimmicks," retailers would order more on this issue, and have extra to keep in stock, showing that *Wizard* is more than just a quick sell, it's a solid book. It sells when it first hits the stands, it sells after it's been out a couple of weeks, and it sells after it's in stock for a couple of months. We wanted retailers to see that *Wizard* is more than just that month's price guide or news magazine. Though our methods got us multiple angry responses (that's you Paul), our intentions were to broaden our fan base, not "*rape*" our fans. On behalf of *Wizard*, I apologize for any problems this promotion caused, and assure you that a promotion similar to this will never be run again.

Dear Wizard,

My question has to do with *Unity* #0. In issue #11 of *Wizard*, in the Top 10 you show *Unity* #0 in the number eight position. The *Unity* #0 that is pictured isn't the blue or the red bar version, but has a black bar. Is this an error or is there an actual copy of *Unity* #0 with the black bar?

Adam de Sousa
Fairhaven, MA

Ooops. That "book" in actuality was an ad for *Unity* taken from some magazine, and believe it or not, it never occurred to us that it might cause some confusion. No black bar *Unity* #0's exist. We won't run an altered cover like that again.

Dear Wizard,

I've got it! I've figured out who the X-traitor is! It's not one of your obvious choices like Bishop or Forge. This person isn't even a member of an X-team yet. It is Franklin Richards. Now before you throw this letter out, let me explain. Comics have hinted at Franklin getting new mutant powers. Franklin's parents won't be able to handle this, so they will send little Franklin to Professor Xavier to join the

ASK THE WIZARD!

Have a question that's nagging the crap out of you? Jot it down and mail it off to "Ask the Wizard," c/o Wizard Press, 100 Red Schoolhouse Rd., Bldg. B-1, Chestnut Ridge, NY 10977.

Q: Can Wolverine's claws cut through The Thing?
Marten C. Jager, Pendleton, OR.
A: Yup.

Q: Will Superman come back to life?
Scotty S. Krupnick, Brooklyn, N.Y.
A: In early '93.

Q: Can the Hulk bend adamantium?
Brian Sorci & Tom Roche, Phoenix, AZ.
A: The old "Hulk Smash" one could if he got really P.O.ed.

X-Men. Then for some reason or another the X-Men will battle the Fantastic Four and Franklin will turn on the X-Men and wipe them all out in issue #350 of *Uncanny X-Men*. How about that?

Erick Peterson
Richland, WA

You know, when I first started reading this letter, I thought "Hey, this sounds kinda cool. He may have something here." Then I finished the letter. Next...

Dear Wizard,

I am 20 years old and have been collecting comic books for about 11 years. In all my years of collecting I would like to say that *Wizard* is by far the best and improving price guide I have ever read. I can see that a tremendous amount of effort goes into making this mag perfect in every way.

Now for the reason I am writing this letter (not that the above paragraph wasn't the reason), lots of collectors myself included have been discussing this issue for quite some time and it is the polybag issue. In *Wizard* #14 you have stated that polybags should not be collected, that they damage the comic book in the long run and I agree. Yet as you say this, in your very own mag you list comic books that are polybagged as worth more than the ones that are not or the ones that have been opened to be read by the collector. For example, *Spider-Man* #1 black cover is listed at $6.50...black cover bagged $25.00, green cover $6.00...green cover bagged $12.00, *X-Force* #1 bagged books range from $3.50 to $5.25 depending on what card is with the comic book. *X-Force* #1 unbagged without card is only $1.75. I think you know what I am getting at.

Jirair Aferian
Ontario, CANADA

Yeah, I know what you're getting at. Regardless of what our personal beliefs are on the controversial polybags issue, our price guide has to reflect what's going on in the market place, not what we feel is right or wrong. Whether we like it or not, sealed polybagged issues are, on average, worth more in the market than their opened counterparts.

Dear Wizard,

I really love your guide! It practically has everything I'm looking for in it. Except one thing! How come there's nothing about Japanese comics in it?

Patrick Trienta
San Diego, CA

A section on Japanese comics/animation & toys is in consideration and may find it's way into the book in late '93.

Dear Wizard,

When *Shadow Hawk* #1 was shipped I freaked out. It has such a great cover that I had to buy multiple copies, six to be exact. Anyway, that night when I sat down to read my comics the first one I picked up was *Shadow Hawk* #1. So I opened the cover and the first thing I saw was another cover, but of *The Knights of Pendragon* #4. Astonished I flipped another page and out of nowhere came the *Moon Knight Special* #1 story from page 9 to 40, (and we all know Moon Knight is LAME.) Followed by the back cover of the *Knights of Pendragon* and *Shadow Hawk*. When I picked up the rest of my *Shadow Hawk* #1s I found out I had three error copies in all. I had a very good friend of mine call Malibu Press. The book, like all Image books, was printed at Ronalds in Quebec. It seems they printed 1,000 errors and they thought they withheld them all. But after they were shipped out, they counted again; this time they only counted 993. Meaning that seven got out into the public. What I would like to know is what value does this error book have if any?

Michelangelo Ianiro
Montreal, Quebec, Canada

Bull. I called Ronalds on 11/25/92 and asked about this little *Shadow Hawk* thing. What that book is is a "packer" book, something that is thrown together really quickly and is used to see how many copies of a title can fit in a box. It is not an error that they tried to hold back.

Dear Wizard:

I want to start off by saying how great your mag is. State-of-the-art artwork and articles, I mean it. I myself have a subscription. It is awesome!

In response to Karen Righeimer of Illinois (in issue #16), I know what happened to Boba Fett and how he is now among the land of the living. In one of those stupid *Star Wars* comics by Marvel (I only bought it because I needed something to read on a ten hour car trip) he is eaten by the Sarlacc Pit. But, later in the comic, the Pit, having indigestion, burps. This gave Boba Fett a chance to escape, which he did. His rocket pack was really muffed up, so he only flew just outside of the Pit. Now, you all remember those cute little Jawas (the dudes covered in rags, talking in voices with a higher pitch than Pee Wee Herman [which you can't understand] and selling discount robots). Well, these guys just happened to be

X-TRAITORS?

Think you know who the traitor was that was hinted at in *Uncanny X-Men* #287? Drop us a line at "X-Traitor," c/o Wizard Press, 100 Red Schoolhouse Rd., Bldg B-1, Chestnut Ridge NY 10977. Characters are listed alongside how many votes they received calling them traitor, and what the fans believe to be their strongest motivations why. Characters that have recieved less than 50 votes will not be listed.

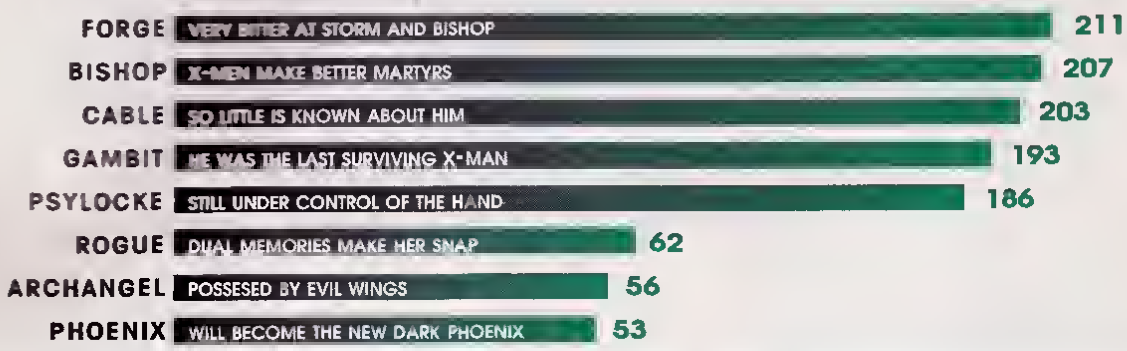

on their daily rounds looking for damaged bodies. They found good ol' Mr. Fett and took him into their moving apartment complex. They fixed him up and then he left, leaving them bewildered.

All this really did happen, I swear on all my couple thousand comic books! Well, until people get off their Neanderthal kick and stop blaming Gambit (my favorite character) for destroying the X-Men, Make Mine Wizard!!!!!!

Burke White
Maurice, LA

Thanks for tha info, but I don't think that Dark Horse is basing their *Star Wars* series of books on anything Marvel has done. And how atupid is it that the Sarlacc Pit belched?

Deer Wizard:

1.) If the Flash were to race Quicksilver, who would win?

2.) Can you roast marshmallows on Ghost Rider's head?

3.) What if Beta Ray Bill and Eric Masterson as Thor threw their hammers at each other as hard as they could and they collided, what would happen?

4.) Will you print this letter?

Well that's it. And just a reminder, until Spider-Man runs out of web fluid, make mine Wizard.

Jason Rile
Woodbury, NJ

1.) The Flash
2.) Yup. S'mores too.
3.) You'd probably get the same sound as when the Sarlacc Pit has gas.
4.) Yup

Dear Wizard,

Most importantly I'd like to say besides the outrageous $3.95 cover price, your magazine is superb. However, that is not why I've chosen to write.

About four years ago I began what is now a very extensive comic-book collection. The reason I started collecting was the fact that these "kid" books did something to me that nothing else had ever done, my mind was opened up and I was given the opportunity to explore new places, new people, and I could escape from all of the garbage that is happening in the real world.

I am now 20 years old and continue to be fascinated by artists such as Marc Silvestri, Jim Lee, and Todd Mcyouknowwho. I am captivated by the writings of Neil Gaiman, Peter David, and John Byrne. That is the true essence of what comic books are, not this unfortunate worry of how much a comic will be worth someday. This is just one showing of the garbage I referred to.

Who cares if it comes poly-bagged or if the cover glows in the dark. Open them up, turn your lights on, read and enjoy. If you finish reading and find yourself flabbergasted, then that book is worth more than any amount of money.

Jeff Scott
Southgate, MI

Dear Wizard,

I buy your magazine every month and it gets better all the time. I have a few questions:

1.) What ever happened to the section called My Kind of Hero?

2.) What is the Marvel No-Prize?

3.) Are you ever going to have a section for writers?

4.) Why does Robin (from Batman) have the dumbest costume?

5.) How do you get your characters copyrighted?

Jeremy Field
Portlend, OR

Hey, Jaramy. Thanks for the kind words. As for your questions:
1.) It's back.
2.) An empty envelope.
3.) We're kicking around some ideas.
4.) Says you.
5.) Take your creations down to your local copyright office and they'll help you out.

Deer Wizerd,

After reading *X-Factor* #75, an idea came up that Cable is not Cyclops' son but Havok and Polaris' son (possibly they get married and have a son in the future). Mr. Sinister does not want anything to happen to these two Geecees. Cable seems not to have feelings for Scott, but what about Alex?

Austin Sims
Lubbock, TX

Hey, here'a a pretty good new thaory, though from tha way Stryfe (Cable clone/baby Nathan?) acted in The X-cutioners Song, It'a a aafe bet that if he's anyone's son, he's Cyclops'.

Deer Wizard,

Doug (may I call you "Doug"?), you have admitted defeat too easily, my friend. You and I both know Iron Man

is perfectly capable of destroying the gene-jokes, I mean X-Men, single-handedly. Don't worry about targeting systems not locking on to them, or "psychic-power-proof" helmets. Check this out:

There's no need for a psychic-proof helmet. If you'll recall recent issues of *Iron Man*, there need not be a body in the suit! Tony can control it remotely. There's no "mental presence" to detect (much less a brain to fry), and there's no scent for Logan to smell. In a surprise attack, the hollow suit immediately picks off Xavier, Jean, and Psylocke. The X-Men try to engage but the suit is high in the air, picking them off. His only problem might be Archangel. Tony has pre-set the self-destruct system. When Warren gets close, the suit explodes taking Archangel with it. The X-Men are stunned momentarily by this (no Prof. X to keep 'em sharp); at this moment, in comes Tony Stark in his big, bad black and white armor with all guns blazing. Who needs targeting systems when ya got visual contact and enough guns to blanket the area?

Shellhead would be eating Mutie Burgers five minutes later.

David Wright
Columbus, GA

And the response from Doug-
Hmm. You know, I never thought of sending, like, a whole mess of Iron Man suits against the X-Men, all on remote control. I guess the X-Men wouldn't last more than two minutes, would they? Okay, I take it back! Tony Stark can not only single-handedly kill all of the X-Men with ease, but he doesn't even have to get his hands dirty! Cool!!!

-D.G.

Well, that's about it from the mighty Wizard. Keep sending in your Pen-Pal entries, and we'll start running them as soon as all the bugs are out. Other than that, I'm outta here. Happy New Year everybody! ☆

Fabulous LetterArt

Thanks for the terrific letter art. Every month our diehard fans with talent to burn adorn their praise (or complaints), sometimes, we think, just to get a little extra attention. Guess what. It works. Here are four for this month!
(Remember, we can only show letter-size envelopes. Thanks!)

Bowd
Jakarta, Indonasia

Eric Carter
Norristown, PA

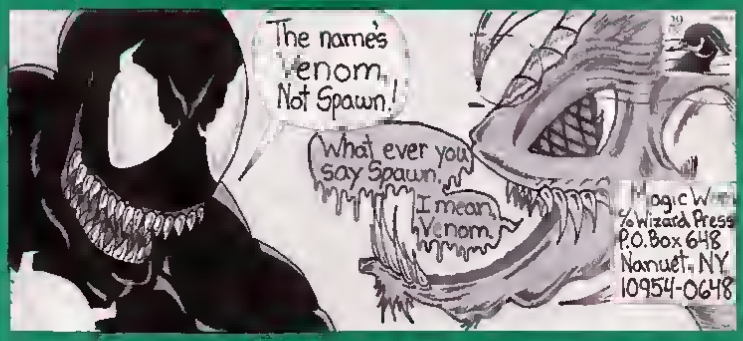

Aaron Renaud
Roswell, GA

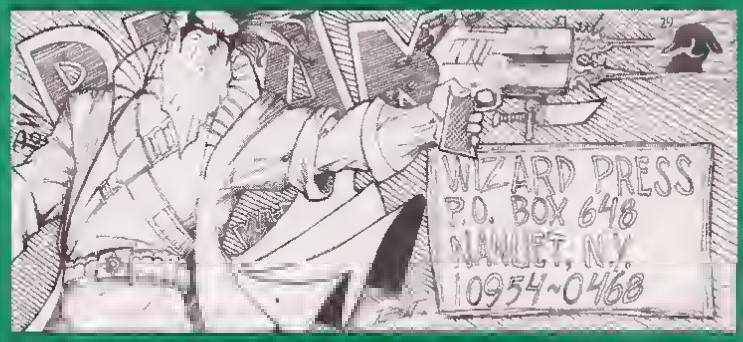

Pvt. Gustavo Vazquez
Fort Sill, OK

SHOWS AND CONVENTIONS

WIZARD IS NOT RESPONSIBLE FOR INCORRECT OR FALSE SHOW CALENDAR INFORMATION

ARKANSAS

JAN 2, AR, LITTLE ROCK, Comics and Cards Extravaganza, Master's Inn-I-30 & 9th Street(Exit 140), T 25, F $50, A $1 50, 9am-5pm Doug Woodrome 501-847-4533

CALIFORNIA

JAN 1-3, CA, SAN JOSE, 3 Day Sports Card and Comic Book Show, 1570 Branaham in the Old H S Room's 40 & 41 at the Corner of Branaham and Meridian, T 45 F $15-$45 per day, $70-$100 per show, Fri 5pm-9pm, Sat 10am-6pm, Sun 10am-5pm, Jerry 408-984-1425

JAN 2 CA, FRESNO, Card & Comic Convention, Holiday Inn Airport, 5090 E Clinton Way T 45 F $40,2@$70 A $1, 9am-3pm, Joe Manzo, 209-292-2890

JAN 4 CA, FRESNO, Comic & Card Show, Picadilly Inn University, 4961 N. Cedar (At Shaw), T 24 F $35 A $1, 5pm-9pm, Joe Manzo, 209-292-2890

JAN 4 CA, FRESNO, Comic & Card Show, Picadilly Inn University, 4961 N Cedar T 24 F $35 A $1, 5pm-9pm, Joe Manzo 209-292-2890

JAN 8, CA, WALNUT, Baseball card/Comics/McDonald Collectables, Frank & Son Warehouse-19465 East Walnut Dr T 100, F $25, A Free, 5pm-9 30pm, Frank 714-594-7492

JAN 8-10, CA, SAN JOSE, 3 Day Sports Card and Comic Book Show, 1570 Branaham in the Old H S Rooms 40 & 41 T 45 F $15-$45 per day, $70-$100 per show, Fri 5pm-9pm, Sat 10am-6pm, Sun 10am-5pm, Jerry 408-984-1425

JAN 8-10, CA, ANTIOCH, New Year Card & Comic Mall Show, County East Mall, Delta Fair Blvd T 50 F $115 A free, Mall Hours, 510-874-4992

JAN 9, CA, WALNUT, Baseball card/Comics/McDonald Collectables, Frank & Son Warehouse-19465 East Walnut Dr T 100, F $25, A Free, 5pm-9 30pm, Frank 714-594-7492

JAN 10 CA, VAN NUYS, Valley Comic Book and Collectible Show, Ethel Ave and Hatteras St T 40, F $30 A $2 Dennis Schumacher

JAN 13, CA, WALNUT, Baseball card/Comics/McDonald Collectables, Frank & Son Warehouse-19465 East Walnut Dr T 100, F $25, A Free, 5pm-9 30pm, Frank 714-594-7492

JAN 15-17, CA, SAN JOSE, 3 Day Sports Card and Comic Book Show, 1570 Branaham T 45 F $15-$45 per day, $70-$100 per show, Fri 5pm-9pm, Sat 10am-6pm, Sun 10am-5pm, Jerry 408-984-1425

JAN 16, CA, WALNUT, Baseball card/Comics/McDonald Collectables, Frank & Son Warehouse-19465 East Walnut Dr T 100, F $25, A Free, 5pm-9 30pm, Frank 714-594-7492

JAN 17, CA, ANAHEIM, Grand Comic Show, Grand Hotel, Corner of Harbor & Freedman, T 65, F $30, A $2, 10am-5pm, Bill 714-771-2329

JAN 18 CA, FRESNO, Comic & Card Show, Picadilly Inn University, 4961 N Cedar (At Shaw), T 24 F $35 A $1, 5pm-9pm, Joe Manzo, 209-292-2890

JAN 20, CA, WALNUT, Baseball card/Comics/McDonald Collectables, Frank & Son Warehouse-19465 East Walnut Dr T 100, F $25, A Free, 5pm-9 30pm, Frank 714-594-7492

JAN 22-24, CA, SAN JOSE, 3 Day Sports Card and Comic Book Show, 1570 Branaham in the Old H S Rooms 40 & 41 T 45 F $15-$45 per day, $70-$100 per show, Fri 5pm-9pm, Sat 10am-6pm, Sun 10am-5pm, Jerry 408-984-1425

JAN 23, CA, WALNUT, Baseball card/Comics/McDonald Collectables, Frank & Son Warehouse-19465 East Walnut Dr T 100, F $25, A Free, 5pm-9 30pm, Frank 714-594-7492

JAN 24, CA, BUENA PARK, Orange County Comic, Cards & Collectables Show, Sequoie Athletic Club-7530 Orange Thorpe Ave T 80, F $65, A $5, 10am-4pm, Mark 714-647-7225

JAN 24 CA, BUENA PARK, Orange County Comic, Card & Collectible Show, Sequoie Athletic Club, 7530 Orangethorpe Ave, T 75 F $65 A $5 (under10free), 10am-4pm, Mark Ramsey, 714-647-7225

JAN 24 CA, CARSON, South's Bay's Comic Book, Non-Sport Card & Collectible Show, 801 E Carson St, T 85+ F $45 A $3, M&M Productions, 818-917-6728

JAN 27, CA, WALNUT, Baseball card/Comics/McDonald Collectables, Frank & Son Warehouse-19465 East Walnut Dr. T 100, F $25, A Free, 5pm-9 30pm, Frank 714-594-7492

JAN 29-31, CA SAN JOSE, 3 Day Sports Card and Comic Book Show, 1570 Branaham in the Old H S. Room's 40 & 41. T 45 F $15-$45 per day, $70-$100 per show, Fri 5pm-9pm, Sat 10am-6pm, Sun 10am-5pm, Jerry 408-984-1425

JAN 30, CA, WALNUT, Baseball card/Comics/McDonald Collectables, Frank & Son Warehouse-19465 East Walnut Dr T 100, F $25, A Free, 5pm-9 30pm, Frank 714-594-7492

JAN 30-31 CA WEST COUIND, A Mall Comic Book Show, Eastland Shopping Center, 2648 E Workman Ave, West Covina T.100 F.$100 A free, Sat 10am-6pm, Sun 11am-5pm, Derek M Borthwick Show Productions, 818-9163-4046

JAN 31 CA, GLENDALE, Comic, Sportscard & Collectable Show, Glendale Civic Auditorium, 1401 N Verdugo RD T 60 F $40-50 A $2 50(under 6free) 10am-4pm, Dean Chen 818-842-1861

FEB 1 CA, FRESNO, Comic & Card Show, Picadilly Inn University, 4961 N Cedar (At Shaw), T 24 F $35 A $1, 5pm-9pm, Joe Manzo, 209-292-2890

FEB 3, CA, WALNUT, Baseball card/Comics/McDonald Collectables, Frank & Son Warehouse-19465 East Walnut Dr T 100 F $25 A Free, 5pm-9 30pm, Frank 714-594-7492

FEB 6, CA, WALNUT, Baseball card/Comics/McDonald Collectables, Frank & Son Warehouse-19465 East Walnut Dr T 100, F $25, A Free, 5pm-9 30pm, Frank 714-594-7492

FEB 10, CA, WALNUT, Baseball card/Comics/McDonald Collectables, Frank & Son Warehouse-19465 East Walnut Dr T 100, F $25, A Free, 5pm-9 30pm, Frank 714-594-7492

FEB 13, CA, WALNUT, Baseball card/Comics/McDonald Collectables, Frank & Son Warehouse-19465 East Walnut Dr T 100, F $25, A Free 5pm-9 30pm, Frank 714-594-7492

CONNECTICUT

JAN 9 CT, NAUGATUCK, Baseball Card & Comic Book Show, Elk's Lodge #967, Rubber Ave T 50 A Free 9am-3pm, Thomas Bryk 203- 723-9289

JAN 10 CT, WINDSOR LOCKS, Holiday Inn, 18 Ella Grasso Tpka, exit 40 of I-91 on Rt 75, T 25 F $30 A $1, 10am-4pm, Mike Wimblish, 203-242-1189

JAN 10, CT, DANBURY, Comics Cards & More, Danbury Hilton Towers-18 Old Ridgebury Rd T 57 F $55 A $2, 10am-4pm, Donald 203-746-7531

JAN 18, CT, WATERBURY, Comic Book & Card Expo, Red Bull Inn-Exit 25 I-84, T 44, F $25, A $1, 9 30am-3 00pm, Eric 203-757-9756

JAN 24, CT, WATERBURY, Comics Cards & More, P U Drubner Center-Route 63, T 50, F $30-35, A $2, 10am-4pm, Donald 203-746-7531

JAN 24, CT, MANCHESTER, Chne Sports Card & Comic Show, K of C-138 Main St T 44, F $30,2@$55 A $0 99, 9am-4pm, Christopher 203-633-3898

JAN 24, CT, WALLINGFORD, Baseball Card-Comic Book & Coin Mania, Stillwood Inn-1074 South Colony RD, T 58, F $55, A $ 99, Auralie Wacks-203-874-3545

JAN 31 CT WEST HARTFORD, The 4th West Hartford Comic Book Convention, Town hall/Auditorium, 50 South Main Street, T 40+ F $35 A $1 50 (under10free), 203-521-5161 or 203-523-8920

FEB 14, CT, DANBURY, Comics Cards & More, Danbury Hilton Towers-18 Old Ridgebury Rd T 57, F $55, A $2, 10am-4pm, Donald 203-746-7531

DELAWARE

JAN 3, DE, WILMINGTON, Serendipity Comic Book Show, Sheraton Inn-4727 Concord Pike, A $3, 11-4 30, Bob Horn 410-398-6885

JAN 31, DE, WILMINGTON, Reality Comic Con, Hilton, I-95 at 630 Naamens Rd 10am-4pm, Info 301-791-8159

FRANCE

JAN 28-31 FRANCE, CHAMP DE MARS SUD, Salon International De Le Benda Dessine'e, 1800 Angouleme, Jean-Luc Bitterd (33) 45 92 45 99

GEORGIA

JAN 9-10 GA, GAINESVILLE, Comic Show, Lakeshore Mall, Washington St, F $50, A Free, 10am-4pm, Dana, 706-234-8210

JAN 16, GA, DULUTH, Extreme Comic Con, Dogwood Hall-Buford Highway T 8 F $25 A $3 10am-6pm, John 404-410-9623

JAN 23-24 GA, ROME Riverband Mall, Turner-McCall Blvd, T 25 F 50 A Free, 10 00-9 00Sat, 12 00-6 00Sun, Dana Pinkard 706-234-8210

FEB 7, GA, ATLANTA, Reality Comic Con, Holiday Inn Buckhead, 3340 Peachtree Rd, NE —10am-4pm, 301-791-8159

ILLINOIS

JAN 17 IL, BLOOMINGDALE, Silver Reef Card & Comic 250 Wast Schick Road T 120, F $40, A $1 00 9 30am-4pm William Mueller 708-351-1799

JAN 10, IL, CRYSTAL LAKE, Sports Card & Comic Book Show, Holiday Inn-Rt. 31 & Three Oaks Roede F $30 A $1 10am-3pm, 708-309-8204

JAN 24, IL, ORLANO PARK, Orland Park Card & Comic Show, Rte 45-147 st, T 60 F $28 A $1 9am-3pm, John Leary, 708-423-1758

SHOWS AND CONVENTIONS

INDIANA

JAN 3 IN, INDIANAPOLIS, Reality Comic Book Convention, Quality Inn East,3525 N Shadeland Ave, 10am-4pm, 301-781-8159

JAN 30 IN, HAMMONO Calumet Region Card & Comic Book Show 7527 Kennedy Ave T 25 F $12 50 A $1 9am-7 30pm Tom Grabowski 218-865-1583

FEB 14, IN, INDIANAPOLIS, Holiday Inn, I-70 East, 6990 East 21st Street, A:$4, 10am-4pm, Jubilee Ent 301-282-4587

IOWA

FEB 6, IA, FORT MADISON, Baseball cards, comics & more show, Iowan Motor Lodge-Highway 81 South, T.17 F:$25 A:Free 9am-3pm, Stacey Craig 515-673-4087

LOIUSIANA

JAN 3 LA, LAFAYETTE: Sports Card & Comic Book Show, Holiday Inn North 2716 N.E. Evangeline Thruway, T:18 F $35 A $1 Rodney Bankston 318-332-1832

JAN 11-24 LA, METAIRIE, Valiant Touring Art Show, 3030 Severn Avenue, A:Free 10am-6pm, Stacy Tupper, 504-885-5250

MARYLAND

JAN 17, MD, BALTIMORE, Reality Comic Con , Holiday Inn Belmont, I-695 exit 17 at 1800 Belmont Ave, 10am-4pm, Info:301-791-8159

JAN 10, MD, TOWSON, Serendipity Comic Book Show-Quality Inn, Beltic Beltway exit 26S- A:$3 11-4:30, Bob Horn 410-398-6685

JAN 24, MD, COLUMBIA, Holiday Inn-7900 Washington Blvd. Rt #175 & Rt. #1, 10am-4pm, Jubilee Ent 301-292-4587

JAN 24, MO, BETHESOA, Serendipity Comic Book Show, Ramada Inn 8400 Wisonsin Ave A:$311- 4:30, Bob Horn 410-398-6685

MASSACHUSETTS

JAN 7-10, MA, WATERTOWN, Watertown Mall-550 Arsenal St A:Free, Bill 817-289-8662

JAN 21-24, MA, CHICOPEE, Fairfield Mall, Jct. Exit 5 Mass. Pike & Rt 33 A:Free, Bill 617-288-8662

JAN 31, MA, WOBURN, Howard Johnson, exit 35 off Rt 95, T 30 F $30 A $1 9am-3pm

MICHIGAN

JAN 3, MI, WARREN, Airborne Comic & Card Show, V.F.W. Post 9021-32100 Ryan Rd , T 23, F $25, A:free, 10am-4pm, John 313-468-0954

JAN 10, MI, WARREN, Airborne Comic & Card Show, V.F.W. Post 9021-32100 Ryan Rd , T.23 F:$25 A:free 10am-4pm, John 313-488-0954

JAN 9 MI, MIDLAND, Comic, Sports Card, Coin and Stamp Show, Ramada Inn, 1815 S. Saginaw Rd. T:20 F:$35 A:Free, 10am-5pm, Jim Knerr, 517-631-4876

JAN 10 MI, SAGINAW, Comic, Sports Card, Coin and Stamp Show, Sheraton Inn, I-675 & Tittibawasee Rd T:20 F $35 A:Free 10am-3pm, Jim Knarr, 517-631-4976

JAN 16, MI, KALAMAZOO, Holiday Inn-2747 South 11th St A:$4 10am-4pm, Jubilee Enterprises 301-292-4587

JAN 17, MI, LANSING, Sheraton-Lansing, 925 S. Creyts Road, 10am-4pm Jubilee Ent. 301-292-4587

JAN 24, MI, WARREN, Airborne Comic & Card Show, V.F.W. Post 2358-25671 Gratiot, T:23 F:$25 A:Free, 10am-4pm, John 313-468-0854

FEB 7, MI, WARREN, Airborne Comic & Card Show, V.F.W. Post 9021-32100 Ryan Rd., T:23 F $25 A Free 10am-4pm, John 313-488-0954

MINNESOTA

JAN 17 MN, MINNEAPOLIS, Comic Books & More, I-494 Mega-Mall, F:$40 A:Free 9am-6pm, Vince Nicholson 314-947-9581

NEVADA

JAN 17 NV, LAS VEGAS, Showboat Comic Book and Collectibles Convention, Showboat Hotel and Casino, 2800 Fremont St , T:80 F $65 A $3 (under 10 free), Lee Samuels, 702-658-1548

NEW HAMPSHIRE

JAN 14-17, NH, NASHUA, Royal Ridge MAll, JCT. Route 3, Exit one & D.W. Highway A:Free, Bill 617-289-8662

NEW JERSEY

JAN 3 NJ, BORDENTOWN, Four Color Comic Art Convention, Days Inn, Rt. 206 North at exit 7 of the NJ Tpke, T:30 F $35-$50 A:$3, 10am-4pm, Four Color Comic Art Conventions, 908-828-5855

JAN 3, NJ, WAYNE, Wayne Collectables Show, Co #1 Firemen's Hall- Parish Drive & Rt. 202N T:110 F:$15Sun, $12.50Thurs. A:Free, 201-696-6217

JAN 9 NJ, TINTON FALLS-EATONTOWN, Monmouth Co. Comic Book Extra-vaganza, Holiday Inn, Parkway exit 105 at Hope Rd. T:40 F:$40 A $2, 9:30am-4:30pm, Ruth Cambell 908-269-9486

JAN 9-10, NJ, SOUTH PLAINFIELD, World Of Cards & Comics, Middlesex Mall at Hadley and Stelton Road, T:80, F:$65Sat/$55Sun, A:Free,Sat 10am-9:30pm,Sun 11am-5pm, Tony 908-968-3886

JAN 8 NJ, WAYNE, Reality Comic Book Convention, Holiday Inn 1, Rt 46 West, 10am-4pm, 301-791-8158

JAN 10 NJ, WOODBRIDGE, Reality Comic Book Convention, Sheraton, 515 Rte 1 South, 10am-4pm, 301-791-8159

JAN 16 NJ, RAHWAY, Rahway Comic & Card Show, St. Thomas Church, 1407 St. Georges Ave , T:35 F $40 A $1 9am-5pm, George Mytro, 908-613-1206

JAN 16, NJ, RAHWAY, Rahway Comic& Card Show, St. Thomas Church 1407 St. Georges Ave. T:35, F:$40, A:$1, 9am-5pm, George Mytro 908-613-1206

JAN 17 NJ, BRICKTOWN, Dave's Dugout, Laurelton Fire Co. #1 Rt. 88 West, T:35 F $40 A:$1.50, Dave Sumanski, 908-882-5875

JAN 21, NJ, WAYNE, Wayne Collectables Show, Co #1 Firemen's Hall- Parish Drive & Rt. 202N T:110, F$ 15Sun. $12.50Thurs. A:Free Info-201-696-6217

JAN 21, NJ, HASBROUCK HGHTS, Nicks Cards & Comic Book Show, Sheraton-RT 17 Exit Terr Ave/Polifly RD. T:28 F.$30, A $1.50

JAN 23, NJ, PARSIPPANY, Nick's Cards & Comic Book Show, Embassy Suites Hotel, T:37, F:$35, A:$2, Nick Tun 201-941-2224

JAN 24 NJ, TINTON FALLS-EATONTOWN, Monmouth Co. Comic Book Extra-vaganza, Holiday Inn, Parkway exit 105 at Hope Rd. T:40 F:$40 A $2, 9:30am-4:30pm, Ruth Cambell 908-289-9486

JAN 24, NJ, EATONTOWN, Nick's Cards & Comic Book Show, Rt 35 So & Ind Way, T:35, F:$45, A $2, 9:30-4:30pm, Nick Tun 201-941-2224

JAN 30, NJ, EAST RUTHERFORD, B&P Cards & Comics, NJ Turnpike exit 16w-Sheraton Hotel, T:65, F $40, A $2, Nick Tun 201-592-8489

JAN 31, NJ, EDISON, Nicks Cards & Comics, Holiday Inn-Raritan Center, Rt 514 west, T:28, F:$40, A $2, Nick Turi 201-941-2224

FEB 8 NJ, TINTON FALLS-EATONTOWN, Monmouth Co. Comic Book Extra-vaganza, Holiday Inn, Parkway exit 105 at Hope Rd. T:40 F:$40 A:$2, 9:30am-4:30pm, Ruth Cambell or Mary Stevenson, 908-269-9486 or 908-544-9300

FEB 8, NJ, HILLSBOROUGH, World Of Cards and Comics Conventions, Hillsborough Fire Co. #2, 375 Rt 208, T:50, F:$43, A $1.50, 10am-4pm, Tony 908-968-3886

FEB 6, NJ, WAYNE, Reality Comic Con. Holiday Inn, Rte. 46 West, 10am-4pm, Info:301-791-8159

FEB 7,18, NJ, WAYNE, Wayne Collectables Show- Co #1 Firemen's Hall, Parish Drive & Rt. 202N ; T:110, F:$15Sun. $12.50Thur. A:Free, Info-201-696-6217

FEB 7, NJ, WOODBRIDGE, Reality Comic Con. Sheraton 515 rte 1 South, 10am-4pm, Info:301-791-8159

NEW MEXICO

JAN 10 NM, ALBUROUEROUE, Nostalgia Conventions, 2101 Louisiana Blvd. N.E. at I-40, T: 32 F $40 A $2, 9am-5pm, Harry or Jim, 505-293-3065

NEW YORK

JAN 3,17,31 NY, BROOKLYN, Brooklyn's Big Sunday Show- 2164 Ralph Ave. & Ave L, T 45, F:$35, A:Free, 10am-5pm, Scotty O'Donnell 718-251-2075

JAN 3 NY, SARASOTA SPRINGS, Comic Show, St Clement's School GYM, 231 Lake Ave, T:30, F:$35, A:$1, 1pm-5pm, Rocco Rosato, 518-584-1429

JAN 6, 15, 29 NY, BROOKLYN, Brooklyn's Big Friday-nite Show, Bay Ridge Ave(69 ST) and 10th Ave T:45, F $35, A:Free 8pm-10pm, Scotty O'Donnell 718-251-2075

JAN 9, NY, FLORAL PARK, Comic, Baseball Card Show, St. Hedwig's Parish Hall, 309 Jericho Turnpike, T:45, F:$45, A:$1, 9:30-4:00, Kan Blitz-516-248-4235

JAN 9 NY, MANHATTAN, Nostalgia Con Toys Comics, Days Inn, 440 W. 57th St., T. 60 F. $60 A. $4, 10am-4pm, George Downes, 201-881-3358

JAN 9 NY, MANHATTAN, Baseball Card & Comic Show, Our Lady of Good Counsel School, 323 E 91st St, T:38, F:$30, A $1, 10am-4pm, Kevin Mullurkey, 212-289-6730

JAN 8-10 NY, MOHEGAN LAKES, Nick's Cards & Comic Book Show, Route 6, Westchester Mall, T:45,

SHOWS AND CONVENTIONS

F $50-90 A:Free 10am-9pm Nick Tum 201-941-2224

JAN 10, NY, WILLISTON PARK, Baseball Card Show, American Legion Hall 730 Willis Ave (LOWER LEVEL) A:$Free 10am-4pm, Info-Paul 516-289-7398

JAN 10 NY, WILLISTON PARK, Baseball Card & Comic Book Show, American Legion Hall, 730 Willis Ave, A:$1(under12free), 10am-4pm, 516-289-7398

JAN 14, NY, DEER PARK, Comic & Sports Card Show, Constantino Brumidi Lodge-2075 Deer Park Ave., A:Free,6pm-10pm, Paul 516-289-7398

JAN 16, NY, LYNBROOK, St. Mary's Knights Of Columbus-78 Hempstead Ave. (1/4 Mile N. of Merrick Road) A $1, Paul 516-289-7398

JAN 19 NY, RIDGEWOOD, Home Run Baseball & Comics Show, St Mary of the Snow, 410 Grahem Ave., Green point, A:$1(kids Free), 10am-4pm, Richie, 718-386-4429

JAN 16-17 NY, KINGSTON, BAsebell cerd & Comic Show- Hudson Valley Mell, Ulster Ave. T:35, F:$90, A:Free, Mall Hours. Bill Fusaro- 914-331-8466

JAN 17 NY, BROOKLYN, Sports Memorabilia & Comic Book Show, Floyd Benett American Legion, 5601 Ave. N, T:25 F $40 A:Free, 9:30am-4pm, Tom Raffaele, 718-241-0480

JAN 17,31 NY, BROOKLYN, Brooklyn's Big Sundey Show- 2164 Ralph Ava. & Ave L, T:45, F.$35, A:Free, 10am-5pm, Scotty O'Donnell 718-251-2075

JAN 28, NY, OCEANSIDE, Comic & Sports card show, Sons Of Italy-3015 Long Beach Rd., A:Free, 8pm-10pm, Paul 516-289-7398

JAN 31 NY, BROOKLYN, Brooklyn's Big Sunday Show- 2164 Ralph Ava. & Ave L, T:45, F:$35, A:Free, 10am-5pm, Scotty O'Donnell 718-251-2075

FEB 6, NY, FLORAL PARK, Comic, Basaball Card Show, St. Hedwig's Parish Hall, 309 Jencho Turnpike, T:45, F:$45, A:$1, 9:30-4:00, Ken Blitz-516-248-4235

FEB 7 NY, SARASOTA SPRINGS, Comic Show, St Clemant's School GYM, 231 Lake Ave, T:30, F:$35, A:$1, 1pm-5pm, Rocco Rosato 518-584-1429

FEB 14, NY, WILLISTON PARK, Baseball Card Show, American Legion Hall, 730 Willis Ave. (LOWER LEVEL) A:Free 10am-4pm, Info-Paul 516-289-7399

NORTH CAROLINA

JAN 30, NC, RALEIGH, Reality Comic Con., Holiday Inn North, 2815 Capital Blvd., 10am-4pm, 301-791-8159

JAN 31, NC, CHARLOTTE, Reality Comic Con Ramada Inn Central, I-77 exit 7 at 515 Clanton Rd. 10am-4pm, 301-791-8159

OHIO

JAN 2, OH, DAYTON, Reality Comic Book Convention, Holiday Inn I-75 exit 50A at 2455 Dryden Rd, 10am-4pm, 301-791-8159

JAN 9-10, OH, CLEVELAND, Sports Card & Comic Show, Tri-city senior center, 16699 E. Begley Rd. T:40, F:$60, A:$1.50, 10-5pm, Donald 216-243-5748

JAN 10 OH, AKRON, Comic and Non-Sports Card Show, Holiday Inn, Akron-South I-77 & Arlington Rd., T:35 F:$45 A:Free, 10am-4pm Mark Laighley, 216-494-9958

JAN 23, OH, MILFORD, Live Oaks DECA Sportscard & Comic Show, Live Oaks Vocational School, 5659 Buckwheat Rd. T:45, F:$15, 11am-4pm, Jerry 513-575-1900

JAN 24 OH, MENTOR, Infield Promotions Comic Book & Non-Sport Card Showe, Travelodge Hotel (Rts 2 & 306 South), 7701 Reynolds Rd., T:35 F:$40 A:$1.50 Irene Pike, 216-255-5179

JAN 24, OH, COLUMBUS, Reality Comic Con.,Sharaton Inn, 2124 South Hamilton Rd. 10am-4pm, Info:301-791-8159

JAN 27, OH, CLEVELAND, Sports Card & Comic Show, Tri-city senior center, 16699 E. Bagley Rd. T:30, F:$30, A:Free, 6-9:30pm, Donald 216-243-5748

JAN 30, OH, AKRON, Holiday Inn-4073 Medina Rd. A:$4, 10am-4pm, Jubilee Ent. 301-292-4597

JAN 30, OH, COLUMBUS, Holiday Inn(East),I-70 & Hamilton Rd. Exit 107, A:$4, 10em-4pm, Jubilee Ent. 301-292-4587

FEB 6-7 OH, AKRON, Akron-Canton Comic Con, Tadmor Hall, I-77 at exit 120, T:70 F:$100 A:$5 daily, $8 both days(under6free), Sat 11am-6pm, Sun 10am-4pm, Jaff Harper, 216-499-6056

FEB 9-7 OH, AKRON, Akron-Canton Comic Con, Tadmor Hall, 3000 Krebs Dr. I-77, Exit 120, T:70, F:$100, A:$5(a day, $8 for both) 11am-6pmSat, 10am-4pmSun, Jaff Harper 216-499-6058

FEB 7, OH, CANTON, Parke Hotel-4343 Everhard Rd. A:$4, 10am-4pm, Jubilee Ent. 301-292-4587

FEB 13, OH, CINCINNATI, Holiday Inn, I-275 Exit 46, Rt. 342, A:$4, 10am-4pm, Jubilee Ent. 301-292-4587

PENNSYLVANIA

JAN 16 PA, LANGHORNE, Baseball Cards & Comics, Sheraton Books County II, 400 Oxford Valley Rd., T:50 F:$40,2@$70 A:$1, Greg Petrino, 215-968-8577 or Eric Poppel 215-355-3926

JAN 23, PA, PITTSBURGH, Reality Comic Con. Greentree Marriot, 101 Marriot Dr. 10am-4pm, Info 301-791-8159

JAN 30, PA, HARRISBURG, Reality Comic Con., Best Western, I-83 exit 19A, 10am-4pm, 301-791-8159

FEB 6, PA, MONROEVILLE, Howard Johnson's-2750 Mosside Blvd. Rt. #22, A:$4, 10am-4pm, Jubilee Ent. 301-292-4587

TENNESSEE

FEB 6-7 TN, NASHVILLE, Ramada Inn-Opry Lend 2401 Music Valley Drive T:25, F:$75, A:$5 10am-4pmSat, 10am-5pmSun, Dana Pinkard 706-234-8210

TEXAS

JAN 16, TX, DALLAS. Rookie's Sports Card & Comic Show, MArriot Hotel-7750 LBJ Fraeway, at coit rd. T:40, F:$50/1 or $90/2, A:$1, 9am-4pm, W. Henderson 214-840-3870

JAN 23, TX, HOUSTON, Comic Carnival, Days Inn, 2020 E. NASA Rd 1 T:35, F:$80, A:$3, 10am-5pm, DJ 713-772-4934

JAN 24, TX, CLEAR LAKE, Comic Carnival, Days Inn- 2020 NASA road 1, T:35, F:$60, A:$3.00, 10-5pm, DJ-713-772-4934

JAN 24 TX, AUSTIN, Sports Card and Comic Show, Howard Johnson South, I-35 and Woodward, T:35 F:$39 9:30am-5pm, Ralph or A. Willis, 210-431-0737

JAN 31 TX, SAN ANTONIO, Sports Card and Comic Show, Wyndham Hotel, I-10 and Wurzbach Rd., T:35 F:$50 A:$1 (under10free), Ralph or A. Willis, 210-431-0737

VIRGINIA

JAN 3 VA, RICHMOND, Reality Comic Book Convention, Holiday Inn Crosslands, I-64 exit 185B at 2000 Staples Mill Rd, 10am-4pm, 301-791-9159

JAN 10, VA, VIRGINIA BEACH, Pavilion Convention Center-1000-19th St. A:$4, 10am-4pm, Jubilee ant 301-292-4587

JAN 17, VA, TYSON'S CORNER, Comic Book Show, 8401 Westperk Drive, T:35, F:$50, A:$2, 10am-4pm, Capital Ass. 703-691-9094

JAN 23, VA, ARLINGTON, Howard Johneon's-2850 Jefferson Davis Hwy, Rt. #1, 10am-4pm, Jubilee Ent. 301-292-4597

JAN 31 VA, SPRINGFIELD, Comic Book Show, 6550 Loisdale Road, T:35, F:$50, A:$2, Capital Associates 703-691-9094

WASHINGTON DC

JAN 16, DC, WASHINGTON, Reality Comic Book Con -Howard Johnson's Hotel, 2850 Jefferson Davis highway, 10am-4pm, Info 301-791-9159

FEB 13, DC, WASHINGTON, Reality Comic Con, Days Inn, 2000 Jefarson Davis Hwy, 10am-4pm, Info 301-791-8159 ☆

ATTENTION SHOW PROMOTERS

Having a Comic Book show? Convention listings in the Wizard Show Calendar are free.

Send us:

Name of the show, Date and Hours, City,State & Address, # of tables & Prices, Admission charge, Contact Name and Telephone Number.

Send To:

Wizard Show Calendar
100 Red Schoolhouse Rd.
Bldg. B-1
Chestnut Ridge, NY 10977

Or Fax:
(914) 426-6071

For certainty of placement, send information 6 weeks prior to month of show. If possible, do not leave out any information. Shows missing Date,City or State information will not be listed. Please print clearly. *Do not send flyers.* Ad rates available upon request.

Hottest New Comics
Coolest Lowest Prices

Over 2000 Items Every Month!

NO Limits on any quantities

We have it ALL!!

Marvel, DC, Image, Valiant, Dark Horse & all Independents.
WE OFFER EVERY SINGLE COMIC PUBLISHED MONTHLY
In The 200+ Page *Previews* TM Catalog

With this **MEGA SELECTION** TM you can choose from thousands of new items every month *(know what's hot before anyone else)*. The newest **Japanimation**, the newest Sports & Non-Sports Cards, the newest Gaming, T-Shirts, Videos, Original Art, Mature Titles & More!

No more *"Sorry, sold out,"* or *"Sorry, limit 1."*
We have **No Sellouts • No Limits • No Kidding!**
At **Suncoast Comics** TM The only limit is your imagination...

Largest Selection Worldwide
No Limits!

Best Radical Discounts TM
Friendly, knowledgeable Service
Lowest Shipping!
Servicing U.S., Canada & Overseas

ORDERING INFORMATION

Just send $2 in U.S. funds, check or M.O. to:
Suncoast Comics Discount Warehouse
3633 #A11 College Plaza
Cortez Rd.
Bradenton, FL 34210
(813) 751-9386

Free introductory package includes the monthly *Previews* TM guide & a free Marvel or Image comic (our choice), our *Hot Pick List*, Newsletter & More!

When you need...

SILVER AGE
70s BOOKS
VALIANT
IMAGE
MARVEL
DC

Think...

CAVALCADE
CAVALCADE
CAVALCADE
CAVALCADE
CAVALCADE
CAVALCADE

Send your want list. Call for info. Think Cavalcade.

COMIC CAVALCADE
502 East John Street
Champaign, IL 61820

ph (217) 384-2211

COMIC CAVALCADE

THE BACK ISSUE EXPERTS

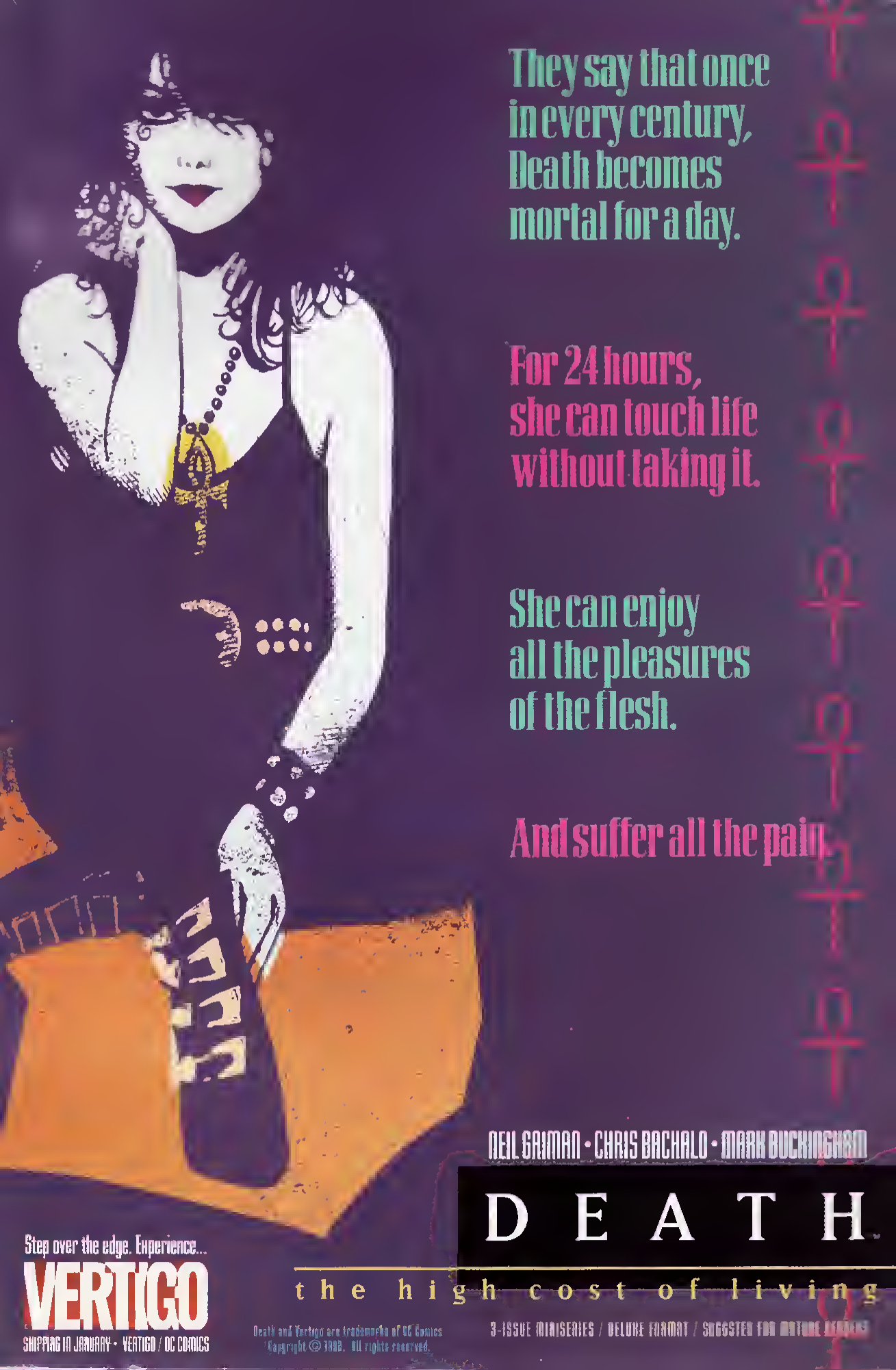
They say that once in every century, Death becomes mortal for a day.
For 24 hours, she can touch life without taking it.
She can enjoy all the pleasures of the flesh.
And suffer all the pain.
NEIL GAIMAN • CHRIS BACHALO • MARK BUCKINGHAM
DEATH
the high cost of living
Step over the edge. Experience...
VERTIGO
SHIPPING IN JANUARY • VERTIGO / DC COMICS
Death and Vertigo are trademarks of DC Comics
Copyright © 1993. All rights reserved.
3-ISSUE MINISERIES / DELUXE FORMAT / SUGGESTED FOR MATURE READERS

GAME GENIE.™
BIGGER AND SMALLER THAN EVER.

NOW, GAME GENIE™ FOR SUPER NES™ AND GAME BOY®! JUMP HIGHER, STAY BIGGER, START ON ANY LEVEL, GET MORE POWER, MORE WEAPONS, LIVE FOREVER! AND WITH SUPER NES AND GAME BOY, YOU CAN TURN THE POWER OF GAME GENIE ON AND OFF IN THE MIDDLE OF A GAME. NOW, BIG OR SMALL, PLAY NINTENDO® LIKE NEVER BEFORE WITH GAME GENIE!

GAME GENIE™ FOR SUPER NES™

GAME GENIE™ FOR GAME BOY®

Game Genie™ works on many game titles for the Super NES™ and Game Boy® Systems. Not all effects can be created at the same time, some effects and combinations of effects are not available on some games, and some game play features may not be accessible.

Game Genie is a product of Lewis Galoob Toys, Inc., and is not manufactured, distributed or endorsed by Nintendo of America Inc.

Super NES™, Game Boy® and Nintendo are trademarks of Nintendo of America Inc.

Game Genie and Galoob are trademarks of Lewis Galoob Toys, Inc.
© 1992 Lewis Galoob Toys, Inc.
All Rights Reserved U.S. Patent No 5,112,051

galoob®